

25 Patients In Ashe Hospital

The following are patients in the Ashe Memorial hospital this week:

Mrs. W. P. Hamilton, West Jefferson; John Wood, West Jefferson; Miss Billie Todd Jefferson; Mrs. Ellen Price, Creston; Mrs. Irene Barker, Clifton; Mrs. Sue Sheets and daughter, Crumpler; Mrs. Robert Blevins, Jefferson.

Mrs. Florence Fain, Sparta; Mrs. Jessie Cooper, West Jefferson; Mrs. Alice Roupe, Whitesboro, Va.; Mrs. Sallie McConnell, Jefferson; Mrs. Emmitt Stanley, Jefferson; Mrs. Annie Gentry, Smethport; Miss Annie McCormick, Amy.

Mrs. John Weaver, West Jefferson; Miss Georgie Roark, Creston; Mrs. George Ham, Laurel Springs; Mrs. Lonnie Bare and daughter, Glendale Springs; Miss Verna Bell Reedy, Rugby, Va.; Eby Goodman, West Jefferson; Mrs. Virgie Osborne, Rugby, Va.

Hour Changed For Episcopal Service

It was announced this week that for the summer months services would be conducted at 11:00 a. m. each Sunday morning at St. Mary's Episcopal church. This is a change in hour from the former time of 4:00 in the afternoon. Rev. Manney Reid will have charge of the work for the summer months.

Mr. Reid is a native of Columbia, S. C. and has studied at the Virginia Theological Seminary. For the past several weeks he has had special training at the Rural Church Institute at Valle Crucis. For the present Mr. Reid, his wife and one child, will live at Valle Crucis.

Mrs. W. D. Brown, Crumpler; Mrs. Guy Church, West Jefferson; Miss Margaret Dishman, Laurel Springs and Miss Wanda Bennett Sparta.

For quick results, use the Skyland Post's classified columns

Miss Houck, Bride Elect, Honored

Miss Glenna Joyce Houck, whose marriage to William Ralph Webb will take place this month, was honored at a bridal shower on Thursday evening when Mrs. Ban Hill Greene and Miss Annie Clyde Greene were joint hostesses at the home of Mrs. Greene near Baldwin.

Twenty guests were present for the informal party. Following the opening of the gifts the hostesses served delicious refreshments carrying out the bridal colors of green and white. Summer flowers were used throughout the house.

ANNOUNCE BIRTH

Mr. and Mrs. Dewey Campbell announce the birth of a daughter, Joyce Lynn, on June 25 at the Ashe Memorial hospital. She weighed seven pounds and 11 ounces at birth.

Scottville H. D. Club Has Meeting

Mrs. Annie Osborne was hostess to the Scottville Home Demonstration club for their June meeting.

Miss Faye Robinson, Home agent, gave a very interesting and helpful discussion on food conservation.

During the social hour delicious refreshments were served by the hostess to thirteen members and one visitor.

The next meeting will be at the home of Mrs. Oscoe Woodie on July 18.

How mild can a cigarette be?
MORE PEOPLE SMOKE CAMELS than any other cigarette!

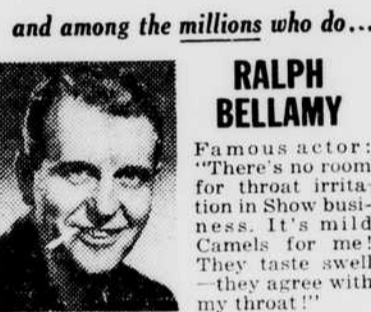

RALPH BELLAMY
Famous actor: "There's no room for throat irritation in Show business. It's mild Camels for me! They taste swell—they agree with my throat!"

Married In Church Ceremony Saturday



Mrs. Herrick B. Brown, who was before her marriage on Saturday afternoon, Miss Myrtle Dean Graybeal.

Miss Myrtle Dean Graybeal Mr. Herrick Brown Marry

A marriage of much interest here and elsewhere was that of Miss Myrtle Dean Graybeal, daughter of Mr. and Mrs. Bernard Burkett Graybeal, of West Jefferson and Herrick B. Brown, son of Mr. and Mrs. Albert LeRoy Brown, of Greenville, Tenn., which took place at 4:00 Saturday afternoon at the West Jefferson Methodist church. Rev. Hoyt H. Wood, pastor of the church, officiated.

Palms and white gladioli flanked by branched candelabra holding ice blue cathedral tapers made a background for the ceremony. The bridal aisle was lined with pew markers of white flower ribbon with gladioli tied in love knots.

A musical program was rendered by Mrs. Carl Burkett Graybeal organist and Mr. Charles Gordon, soloist. Their numbers were "Dawn," by Nevin; "Traumerel," by Schumann; "Romance" by MacDowell; "To A Wild Rose" was played softly during the ceremony. Mr. Gordon sang "Because" and "O Perfect Love." The bridal chorus from "Lohengrin" by Wagner, was played for the processional and Mendelssohn's wedding march from "A Midsummer Night's Dream" was used for the recessional.

The bride was given in marriage by her father, and Lionel Edney of Knoxville, Tenn., was best man. Ushers were Sam Milligan of Greenville, Tenn., War-

ren Hughes, Jr., Winsted, Connecticut, Earl Graybeal, Jr., and Bernard Graybeal, Jr., brother of the bride.

The bride wore a white gown of faked organza. The neck was outlined with rows of pearls and the full skirt fashioned with bands of embroidered nylon lace ended in a fan shaped train. She wore a double tiered finger tip veil of illusion with a head band of seed pearls. Her colonial bouquet was of stephanotis centered with a white gladioli and showered with Fleur d'Amour.

Miss Elizabeth Graybeal, sister of the bride and maid of honor, wore a gown of ice blue flaked organza with shirred bodice and scalloped skirt. She wore a matching net stole, pearl necklace and earrings, and a halo of net entwined with pearls. She carried a colonial bouquet of mixed flowers centered with delphinium and tied with ice blue lace. The bridesmaids were Miss June Osborne, Arden; Miss Roberta Austin, Jefferson; Mrs. H. W. Mast, Jr., Valle Crucis and Miss Mary Esther Graybeal, of West Jefferson. The bridesmaids wore dresses like the maid of honor and carried identical bouquets.

The bride's mother wore an ivory lace gown and her flowers were pink roses. Mrs. Brown, mother of the groom, wore an aqua crepe gown and her flowers were yellow tailsman roses.

Immediately following the ceremony the bridal party and guests were entertained at the home of the bride's parents. The mother of the bride greeted the guests and they were presented to the receiving line, by Mrs. Brown, mother of the groom. The receiving line was composed of members of the wedding party. The nuptial colors of green and white were used throughout the house. Assisting in serving were Misses Nancy Catherine Graybeal, Jennie Clyde Worth, Clarine Oliver, Linda Reev, Jane Bledsoe, Mrs. Bill Little, Mrs. Luther Kiser, Mrs. John Reeves, Mrs. Hartwell Stafford, Mrs. Earl B. Graybeal and Mrs. Glenn B. Graybeal.

After the reception the couple left for a wedding trip. For traveling the bride wore a green linen suit with wheat and burnt honey accessories. They plan to make their home on Timberlake Drive, Knoxville, Tenn.

Mrs. Brown was graduated from the Woman's College of the University of North Carolina with a B. S. degree in Home Economics and has done graduate work at the University of Tennessee. Since her graduation she has been an instructor of Homemaking Activities at Flat Rock high school, Mount Airy.

Mr. Brown was graduated from Tusculum College, Greenville, Tenn. He was a member of the armed forces during World War II and formerly worked for T. V. A. in Knoxville and Elizabethton, Tenn. At present he is

employed by Materials Handling Equipment Company of Atlanta as their Tennessee representative.

About 20 million acres of land are under irrigation in 117 Western states.



NOW!...AT YOUR GROCER!

Keep Up

WITH THE NEWS!

Winston Salem Journal
6 mo. for \$8.25
12 mo. for \$16.00

Greensboro News
1 year for \$15.00

WE HAVE MONEY-SAVING OFFERS ON MANY OF THE POPULAR MAGAZINES.

C. W. Ervin
MAGAZINE AGENCY
Box 102, Sparta, N. C.

Hundreds Of New Dresses

Just Arrived!
Cool And Sheer For Summer!
Priced From \$1.98 up



Sheers of all kinds, voiles, dimities, bemborgs and others. Very beautiful styles.

Frazier's Stores

West Jefferson, North Carolina

Three Auction Sales

Wednesday, July 19

Terms 1-3 Cash Free Radio Roll Of Money Galore

First Sale 1:30 P. M.

Six-Room white frame house 17 3/4 Acres of Good Level Land. We have carefully sub-divided this highly desirable property into beautiful lots and small tracts. This property is located within one mile of WEST JEFFERSON, CITY LIMITS, out on the Boone Highway.
Sold for the owners, Mr. and Mrs. Elzie Cooper.

Second Sale immediately following the First Sale

BILL COOPER STORE BUILDING
GROCERY STORE 4-ROOM APARTMENT COMBINE with bath. Also complete store fixtures, stock of groceries, and notions, one gasoline pump.
LOCATED ON 4-lots on the Boone HWY.
Sold for owners Mr. and Mrs. Bill Cooper

Third Sale 4:30 P. M. Absolute Auction

GROCERY STORE 2 GAS PUMPS — 3-Room LIVING QUARTERS CONNECTED.
Completely stocked and equipped, every thing sells for the high dollar. This property is located at Beaver Creek on the Boone HWY.

ALL OF THE ABOVE AUCTION SALES ARE WITHIN A STONE THROW OF THE PROPOSED NEW HOME SITE OF ASHE COUNTY HIGH SCHOOL.

Sold for owners Mr. and Mrs. G. O. Burgess

Sale To Be Conducted By

United Land Auction Company

Earl Graybeal
Fred Cockerham

Willis H. Wassum Mgr.
Marion, Virginia
Dial 8821

Col. T. B. Palmer Auctioneer and Mgr.
West Jefferson, N. C. Dial 4791

"WE SELL ANYTHING UNDER THE SUN"

Spring SPECIAL GULF TRAFFIC TIRES

\$9.45
600 x 16 SIZE

OTHER SIZES AT BARGAIN PRICES	
6.50 x 16	\$12.75
5.25/5.50 x 17	\$10.66
5.25/5.50 x 18	\$10.41
4.75/5.00 x 19	\$ 9.93
4.40/4.50 x 21	\$ 9.93

GULF

Plus Old Tire
Homer Pope West Jefferson
Harry Koontz Jefferson
Carl Lewis Smethport, N. C.

Ashe County, N. C.

Statement of Estimated Budget

For the Fiscal Year Ending

June 30th, 1951

ESTIMATED REVENUE

AD Valorem Taxes	\$161,900.00
Insolvent Taxes	200.00
Tax Penalties-Cost	1,500.00
Jury Tax and Steno. Fees	400.00
Schedule "B" License	50.00
County Farm	450.00
Library - Service Officer, State	4,325.00
State-Federal	270,400.00
Equalization Fund	5,800.00
Intangible Tax	5,500.00
Unencumbered Cash, Estimated	50,890.00
Total	\$501,415.00

ESTIMATED EXPENSES

County Commissioner	2,625.00
Tax Listing-Assessors	3,905.00
Delinquent Tax, Com.	250.00
Election Expenses	2,650.00
County Accountant	2,075.00
Court House-Grounds	1,690.00
Register of Deeds	580.00
County Jail	3,650.00
County Home-Farm	3,305.00
County Welfare, Personnel	24,406.00
Outside Poor	2,900.00
County Farm Agent	5,850.00
Health Department	4,225.00
Superior Court	2,725.00
Clerk Superior Court	1,125.00
Sheriff-Treas.	5,315.00
Refunds-Misc. 41	9,660.00
Tax Collector	2,975.00
Blind Fund	2,000.00
Schools	42,030.00
Old Age Assistance	180,000.00
Aid Dependant Children	116,640.00
Bond Interest-Retirement	58,780.00
Contingent and Bond Retirement	22,054.00
Total	\$501,415.00

ESTIMATED PROPERTY VALUATION \$7,700,000.00

The rate required to produce the Advalorem Tax Revenue required, with 10% allowance for insolvents; is \$2.16 per \$100.00 valuation.

Respectfully Submitted,

C. S. NEAL, C/a

The Board of Commissioners of Ashe County, met in their office in the Courthouse on the 3rd day of July, 1950, and approved budget estimation for the fiscal year ending June 30th, 1951, as above set out.

W. E. VANNOY, Chairman
V. C. LILLARD, Commissioner
JOHN HOUCK, Commissioner.