

# MICKIE, THE PRINTER'S DEVIL

By Charles Swayne  
© Wm. H. Brown Co. 1922



# The Boss Meets His Waterloo



### PROFESSIONAL CARDS

**ROXBORO, N. C.**  
**DR. G. C. YICKERS**  
 Dentist  
 Office in Newell building on North Main street, next door to Roxboro Grocery Company.  
 ROXBORO, N. C.

**N. LUNSFORD**  
 Attorney-at-Law  
 Office over Garrett's Store  
 ROXBORO, N. C.

**F. O. CARVER**  
 Attorney and Councillor at Law  
 Office over Bank of Roxboro

**DR. E. I. TUCKER**  
 Dentist  
 Office in Hotel Jones over Dr. R. J. Teague's office

**DR. J. H. HUGHES**  
 Dentist  
 Office in Hotel Jones, next door to Dr. Tucker's office.

**ROBERT P. BURNS**  
 Attorney at Law  
**PEOPLES BANK BUILDING**  
 Prompt and careful attention given to all business.

**W. T. BUCHANAN**  
 SURVAYOR  
 MILL CREEK, N. C. Route 1.

**N. & W. Norfolk & Western**  
 Schedule Effective Jan. 15 1922.  
 p. m. a. m. a. m. p. m.  
 7:00 7:00 Lv. Durham ar. 11:00 9:15  
 7:00 8:18 Lv. Roxboro ar. 9:23 7:54  
 7:53 8:45 Lv. Dennistown ar. 8:45 7:19  
 8:20 9:05 Lv. S. Boston ar. 8:15 6:56  
 8:35 9:17 Lv. Halifax ar. 8:02 6:43  
 11:15 11:30 ar. Lynchg. Lv. 5:30 4:15  
 p. m. a. m. a. m. p. m.

Daily and x Daily Ex. Sun.  
 Connections at Lynchburg with trains east and westbound.  
 Parlor and sleeping cars dining cars. The best route to the west and northwest. Rates and information upon application to agent, or  
**W. C. SANDERS,**  
 General Pass Agent  
 Roanoke, Va.  
 "And There Wasn't the Slightest Smell from Dead Rats."  
 Writes John Simpkins, farmer of Annandale, N. J. "Rats were cost-

ing me hundreds yearly, tried dogs, ferrets, poison, could not get rid of them. Bought \$1.25 pkg. Of RAT-SNAP (5 cakes.) Used half, not a live rat since. Dead one a plenty I like RAT-SNAP because after killing rats it dries them up—leaves no smell." Theo sizes 35c, 65c, \$1.25.  
 Sold and guaranteed by  
**LONG BRADSHAW & COMPANY**  
 Roxboro, N. C.

**POULTRY CACKLES**  
 LESSEN BROODINESS OF HENS  
 Every Ambitious and Enthusiastic Poultryman Tries to Restrict Its Development.  
 (Prepared by the United States Department of Agriculture.)  
 Broody hens, like wayward children, are a great discredit to their parents and a source of annoyance to all who have to do with them. That is why one of the greatest concerns of every ambitious and enthusiastic poultryman is to restrict the appearance and development of broodiness in his flock. The United States Department of Agriculture has found that broodiness can be reduced very markedly by careful, rigid and persistent selection.  
 At the Massachusetts experiment station, where a detailed experimental study of broodiness has been made, it

### Great Reduction IN PRICES OF Buggies and Surries.



Write for Special Prices for the next 60 days in parts for Buggies, such as Tops, Wheels, Shafts, and Rubber Tire also at Low Prices. Auto Tops Recovered and trimming work.  
 Cars and Buggies Repainted at REASONABLE PRICES.  
**R. A. HARRELL BUGGY CO.,**  
 South Boston, Va. 3 15 3 mos.

**POULTRY**  
**CRESOL GOOD DISINFECTANT**  
 Added to Water: It Makes Excellent Solution for Spraying Houses, or Premises.  
 (Prepared by the United States Department of Agriculture.)  
 The kerosene emulsion which is frequently used to destroy mites may readily be converted into a disinfectant, according to the United States Department of Agriculture. The emulsion is made by shaving one-half pound hard laundry soap into one-half gallon soft water. Boil the mixture until soap is dissolved and then, after

**POULTRY**  
**ESSENTIALS OF INCUBATORS**  
 Chief Point, Whether Small or Large Machine is Used, is to Have Air Fresh.  
 (Prepared by the United States Department of Agriculture.)  
 Incubators are operated successfully in a great variety of places. Small machines generally are set in a room or the cellar of the house. A special cellar or incubator house should be provided where the incubator equipment is expensive or where minimum machines are used. The chief points are to have a room which is not subject to great variations in temperature and which is well ventilated, so that the air is fresh and pure, according to Farmers' Bulletin 1106, Incubation of Hens' Eggs, issued by the United States Department of Agriculture.  
 If built above ground the walls of the incubator house should be double and the entire building well insulated. Incubators may be operated in buildings with single walls, especially in mild climates, but a well-insulated room is preferable. Good results in hatching are secured in incubator cellars and in incubator rooms which are entirely above the ground level.  
 The incubator room or cellar should be large enough to allow the attendants to work around the machines conveniently. Many incubator cellars are provided with some system of ventilation in addition to the windows, while in others the ventilation is controlled entirely by the latter method. Muslin screens on the windows provide good ventilation without draft and at the same time keep the direct rays of the sun from the machines. Many incubator cellars have cement floors, which are easier than dirt floors to keep clean and neat.



Poultry House That Can Easily Be Disinfected.  
 Removing it to a safe distance from the fire, stir into it while hot 2 gallons of kerosene. This makes the stock mixture. When it is to be used as a house killer, 1 quart of the emulsion is mixed with 10 quarts of water. When it is to be used as a disinfectant, stir well and add 2 pints of crude carbolic acid or crude cresol.

**PROPER EGGS FOR HATCHING**  
 California College Institutes New Project for Improvement of Poultry Flocks.  
 For the improvement of poultry by careful selection of breeding stock, the poultry department of the division of extension work of the California College of Agriculture has instituted a new project with the hatcherymen of Alameda county. Previous to this time, the assertions of the egg dealer were the only guide to those who bought eggs for hatching and dealt in baby chicks, as to the quality of the eggs they were getting. There was opportunity for frequent abuse or confidence in the business.  
 Under the present plan about 20,000 birds have been inspected by poultry experts, and those which have met the requirements decided upon for weight, egg production, size and shape of eggs, and other points, have been accepted as eligible for the production of eggs for hatching. Hatcherymen have agreed to use no eggs except those from tested flocks.

**EXERCISE CARE IN CULLING**  
 One is Liable to Discard as Many Good Layers as Poor Ones Late in Winter.  
 Be careful about culling birds. You are liable to get rid of as many good ones as poor ones. As long as you've fed them all during the winter, it would be safer to feed them another few weeks, when any old bird will produce eggs; then do your culling in the summer, from June to September.

**ADMINISTRATOR'S NOTICE**  
**NORTH CAROLINA, PERSON COUNTY.**  
 Having this day qualified as Administrator of Jones Melton, deceased, late of Person County, this is to notify all persons having claims against said estate to present them to the undersigned on or before the 12th day of April, 1922, or this notice will be pleaded in bar of their recovery. All persons indebted to said estate will please make immediate payment.  
 This April 12th, 1922.  
**SAM MELTON**  
 Administrator.

**NOTICE SALE OF VALUABLE REAL AND PERSONAL PROPERTY:**  
 Under and by virtue of the authority conferred upon me by that certain Deed of Trust executed by Elijah Townsend and wife Anne Townsend on the 15th day of February 1922 and duly recorded in Registers Office of Person County in book No. 4 at 432, default having been made in the payment of the notes secured by said deed of trust, at the request of the holder of said note, I will on Monday May 15th 1922, at 12 o'clock M. in front of the COURT HOUSE DOOR IN ROXBORO NORTH CAROLINA, sell to the highest bidder for cash the land and personal property conveyed in said deed of trust to wit:



1st.  
 That certain lot of land at Helena N. C. bounded as follows: On the North by the lands of Brud Blalock, on the East by the lands of Reade Brothers, on the South by the Main Road or street and on the West by the lands of Andrew Cothran, said lot fronting 75 feet on the road and being 32 feet deep, on this lot is situated a nice frame store building.

2.  
 That lot of land at Helena, N. C. bounded as follows: On the North by the lands of Andrew Oakley, on the East by C. H. Huffer, on the South by J. R. Gooch, and on the West by J. R. Gooch, containing three acres more or less, on this land is situated a nice frame dwelling with barns.

3.  
 That lot of land on the East side of the N. & W. R. R. at Helena, N. C. bounded on the North by the lands of C. P. Ashley, on the East by the lands of C. R. Ashley, on the South by the lands of J. R. Gooch and on the West by the public road.  
 All that stock of merchandise consisting of groceries, hardware, dry goods, etc., now contained in the building situated on the lot described herein as lot No. 1.  
 This April 15th 1922.  
**N. LUNSFORD, Trustee.**

**NOTICE OF SALE OF LAND BY TRUSTEE**  
 Under and by virtue of the power of sale contained in a certain deed of trust executed to the undersigned on the 8th day of July 1921 by John M. Wood, Batchelor, which said deed of trust is duly of record in deed of trust book no. 3 at Page 166 of the Register of Deeds of Person County, default having been made in the payment of the Bonds secured thereby, and at the request of the owners and holders of said bonds I shall, on **SATURDAY, APRIL 22nd, 1922,** at 12 o'clock noon offer for sale and sell to the highest bidder by Public Auction, for cash, in front of the Court House door of Person County at Roxboro, N. C. the following described land:  
 One undivided fifth interest in and to a certain tract or parcel of land, situated in Albensville Township, Person County, State of North Carolina, adjoining the lands of Augustus O'Braint, William Sherman, John Elliott, George Bullock, Jim Hobgood estate, Doc Lawson and perhaps others and containing 360 acres, more or less, and being known as "The Wood Tract."  
 This March 22nd, 1922.  
**F. W. HANCOCK, JR., Trustee.**

**EXPERIENCE MOST ESSENTIAL**  
 No Great Difficulties Offered in Operation of Modern, Improved Incubators.  
 Modern, improved incubators offer no great difficulties in order to achieve success, yet like running almost any other machine the better they are understood by the operators, the easier they can handle them. This ease and simplicity is only attained after a thorough knowledge of the principles involved and is familiarly gained from a frequent employment of them; in other words, experience.

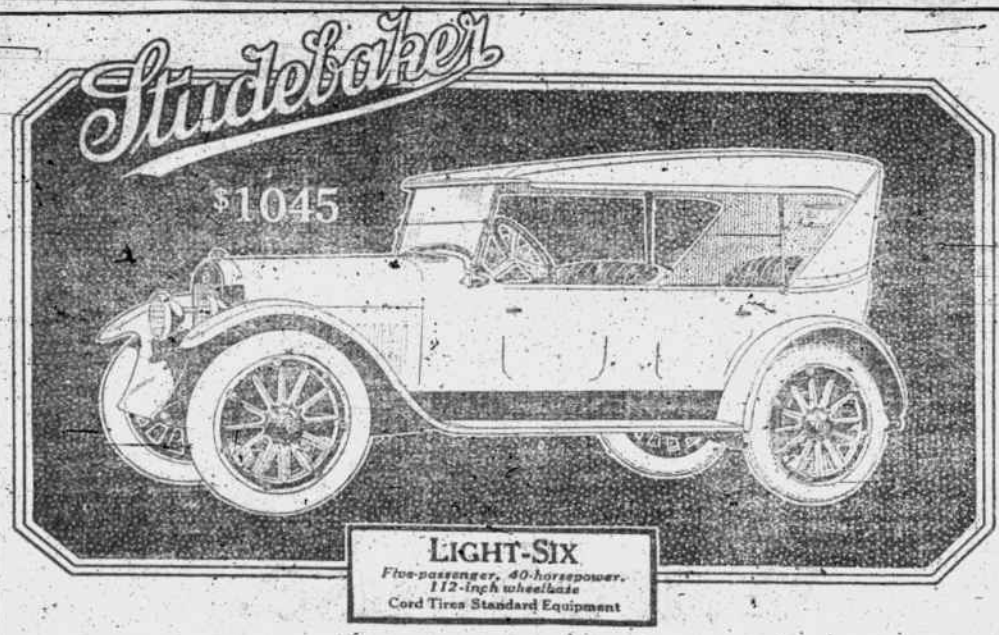

**Studebaker**  
**\$1045**  
**LIGHT-SIX**  
 Five-passenger, 40-horsepower, 112-inch wheelbase, Cord Tires Standard Equipment

It is no longer necessary to buy an expensive automobile in order to obtain the essentials and comforts of the costly car.  
 Studebaker has settled that. You can now buy a LIGHT-SIX for only \$1045, f. o. b. factory, and get a car that rivals the higher priced ones in every advantage that goes to make up permanent satisfaction.  
 You want a serviceable car. The LIGHT-SIX has a 40-horsepower motor which is powerful, flexible and is practically free from vibration because of Studebaker's method of machining the crankshaft and connecting rods.  
 You want good looks. You get good looks in the LIGHT-SIX.  
 You want a comfortable car. The LIGHT-SIX has a roomy, comfortable body, mounted on long, substantial, semi-elliptic springs; and deep, restful cushions upholstered in genuine leather.  
 You want service. The LIGHT-SIX is built complete in Studebaker plants. It is not an experiment. Thousands of owners have found it dependable in every kind of service.  
 And you want refinements. Standard equipment on the LIGHT-SIX includes cowl ventilator operated from the instrument board; cowl parking lights at base of the windshield; inside and outside door handles; large, rectangular plate glass window in rear curtain; ignition lock and a thief-proof transmission lock, reducing the rate of insurance to LIGHT-SIX owners 15 to 20 per cent; and cord tires.  
 You can pay more and not get the satisfaction the LIGHT-SIX will give. But you can't get, for the same price, a value that is even comparable to the LIGHT-SIX.  
 Studebaker has been building quality vehicles and selling them at fair prices for 70 years.

Touring, \$1045; 3-Passenger Roadster, \$1045; Coupe-Roadster, \$1375; Sedan, \$1750. All prices f. o. b. factory.  
**JACKSON MOTOR CO.**  
 ROXBORO, N. C.  
**THIS IS A STUDEBAKER YEAR**