

# Interesting Person County Farm News

**Lespedeza**  
Very interesting news comes to the County Agent's office in regard to the lespedeza crop in Person County this year. Mr. F. L. Moore called one day recently to tell us of the crop in the Hurdle Mills community. He said Mr. Terry had been in the neighborhood and baled 1546 bales for the farmers near Hurdle Mills. Mr. O. C. Hawkins leads the list with 509 bales. Arch and Clem Whitfield have more than 200; E. E. Moore, 160; F. L. Moore, 240; C. E. Hester, 90; while W. K. Moore and Scott Hoyatter have also baled lespedeza hay. W. C. Hawkins has a number of stacks of hay, as well as others who did not have their lespedeza baled.

John H. Foushee comes in with an encouraging report from the Olive Hill community. He had 77 acres of lespedeza which produced 11 big stacks and still has 2 more to cut. He thinks this will make two stacks, which he will thresh for seed. He will also save seed with a seed pan as he mows the lespedeza. This is the first real hay report we have had for this county. The drought of the past few years has limited the hay crop. However, we seem to be off to a good start now. Two years ago there were only two farmers growing lespedeza. Now the interest is countywide. We should like to have a report from any other farmers who have a successful lespedeza crop this year.

Dewey Jones started the lespedeza ball rolling when he sent in a bunch of hay with a card attached saying "It takes a longer reach than a yardstick to outdo me." Frank Timberlake saw this hay and the accompanying statement, and he came back with a bunch of his lespedeza and a note "The fellow who says it can't be done usually catches somebody at it."

**Tobacco Base Acreages**  
We have had a number of requests for information about farms which have not had any tobacco planted on them for a number of years. In some instances, the landowners want to plant tobacco themselves in 1935; in others, tenants wish to rent these farms and plant tobacco; and there are also some who wish to buy these farms, and wish to know about the possibility of a tobacco crop. To all of these we simply have to say that we do not know. There has been no provision made as yet for cases of this kind. We wrote to the State Office and asked for information, and their answer was that they did

not know.  
**80% Allotment**  
Since the price of tobacco has been satisfactory so far we have advised those who have asked us to sell their full 80% allotment. In every case that we have worked out the actual pounds and receipts we have found that it would be to the farmer's advantage to sell the 80%; that is, the full amount of pounds on the marketing cards.

**Georgia Cards**  
The State office has made arrangements with other producers who did not have a full crop so that we may secure cards to sell our surplus pounds. We advise all those who have tobacco of medium and good quality to buy these cards if they wish to sell their tobacco. These cards are sent from Raleigh to the County Agent's office ready for delivery. The farmer who wishes to buy a card comes to the office and gets the name and address of the Georgia farmer who has the card here with these pounds for sale. Then the Person County farmer goes to the post office and gets a money order made payable to the Georgia farmer for the exact number of pounds on this particular card; then delivers this money order or a certified check or a cashier's check, made payable to the Georgia farmer, and gets the allotment card which contains these extra pounds.

**Tax-Payment Warrants**  
When you sell a load of tobacco and present your allotment card to the Field Assistant at the warehouse, he makes out a tax-payment warrant covering the number of pounds you sell, and sends a duplicate of this warrant to the County Agent's office. This is true of every load of tobacco sold by a contract signer or a Kerr-Smith beneficiary. Every load of tobacco that you sell ON ANY MARKET is reported through this office, if you sell on your own allotment card or on a Georgia card purchased through this office. In this way we are compiling information that will be of great value hereafter when we can present this DEFINITE INFORMATION as to the pounds of tobacco made in this county. Heretofore, the Department of Agriculture has had no source of information except the census report. They based the allotment for the flue-cured belt on the census reports of 1919, 1925 and 1929, and all other reliable information they could secure. We hope every farmer will save every warehouse bill this year in order that we may present substantiating evidence of the actual number of

pounds that Person County can produce.  
**Allotment Cards**  
When you have sold all the pounds on your allotment card, return it to this office. If you have more than one allotment card, return them after you have sold all the pounds on all of them, or have finished selling your crop. These cards have to be sent from this office to Washington in order that you may secure your adjustment payment. If a tenant holds one or more of these cards, he should return it to the landlord who will return all the allotment cards for his farms to this office. The cards belong to the farm, and the tenant cannot transfer it to anyone except the landlord.

**Adjustment Payment**  
The adjustment payment of 8% (if you sell all the pounds on your allotment card) or of 12 1/2% (if you sell only the 70% allotment) is to be divided between landlord and tenant in the same proportion that the warehouse receipts are divided. Also, in the purchase of Georgia cards, the landlord pays his proportionate part and the tenant pays his proportionate part.

**Marketing Card**  
The following is the paragraph you will sign in your marketing card, which you send to the Washington office in order to collect your adjustment payment:  
"I, the undersigned producer, hereby represent that the statements contained herein are true to the best of my information and belief, and that all of the flue-cured tobacco produced on this farm in 1934 has not been sold under a flue-cured tobacco contract has been destroyed."

**Kerr-Smith Cards**  
A few cards were issued to farmers who could not sign contracts, allowing them to sell a small amount of tobacco without tax; but they get no rental payment and no adjustment payment. The holders of these Kerr-Smith cards cannot sell on Georgia cards, nor on cards belonging to contract signers. They may sell a number of pounds of tobacco in excess of the number of pounds shown on the Kerr-Smith allotment cards, but they will be required to pay the tax on such excess sales. After Kerr-Smith signers have sold the allotments that have been issued to them, they must surrender their Allotment Cards to the county office. In the

**Why Liquid Laxatives Do You No Harm**

The dose of a liquid laxative can be measured. The action can thus be regulated to suit individual need. It forms no habit; you need not take a "double dose" a day or two later. Nor will a mild liquid laxative irritate the kidneys.

The right liquid laxative will bring a more natural movement, and with no discomfort at the time, or afterward.

The wrong cathartic may often do more harm than good.

An approved liquid laxative (one which is most widely used for both adults and children) is Dr. Caldwell's Syrup Pepsin, a prescription. It is perfectly safe. Its laxative action is based on senna—a natural laxative. The bowels will not become dependent on this form of help, as they may do in the case of cathartics containing mineral drugs. Ask your druggist for Dr. Caldwell's Syrup Pepsin.

event that they fail to surrender the allotment card they may be required to pay an amount equal to the value of all tax payment warrants issued to them.

## Church News

### Union Service For Armistice Day At Long Memorial

The Person County Post of the American Legion is planning a great union service at Long Memorial Methodist church on Sunday morning, Nov. 11th. Long Memorial church, the First Baptist church, and the First Presbyterian church are uniting to make this a great memorial service for the Legion.

Commander Robert Whitfield and Chaplain J. F. Herbert of the local post, will be in charge of this service.

### 1ST BAPT. CHURCH

**My Savior Now**  
You ask me how I gave my heart to Christ?  
I do not know.  
There came a yearning for Him in my soul.  
So long ago.  
I found earth's flowers would fade and die;  
I longed for something that would satisfy;  
And then—and then—Somehow I seemed to dare  
To lift by broken heart to Him in prayer.  
I do not know;  
I cannot tell you how;  
I only know  
He is my Savior now.

—F. G. Brown.  
9:45 A. M. Bible School, Dr. H. M. Beam, General Superintendent.  
11:00 A. M. Preaching by the pastor, "Essentials of Christian Growth: Discipleship."  
6:30 P. M. B. Y. P. U.'s. Miss Lorena Wade, General Director.  
7:30 P. M. Preaching by the pastor, "Who is a Christian?"  
A cordial invitation is extended to all.  
W. F. West, Pastor.

### PRAYER SERVICE

The prayer meeting will be held at Long Memorial Methodist church at 7:30 Wednesday evening as usual. This will be a 45 minute service. The pastor, Mr. Herbert, has urged that the prayer meeting group come out in full numbers to plan with him the fall program of prayer services.

### Communion Services at Presbyterian Church

9:45 A. M. Sunday School.  
11:00 A. M. Morning worship. Communion service.  
6:45 P. M. Young People's League. On Wednesday, Nov. 7th, at 7:30 P. M., Mr. Ernest Milton, from the

Barium Springs Orphanage, will present a moving picture film, showing some of the activities of that institution.

### Long Memorial Church

Sunday School at 9:45 A. M. W. A. Sergeant, General Supt.

Morning preaching service at 11 A. M., sermon by the pastor. Young people's meetings 6:45 P. M. Evening preaching service at 7:30 by the pastor.

Living bacteria can be found in bituminous coal at a depth of more than 3,000 feet, scientists say.

The adjustment program has meant \$100,000 to the farmers of Lincoln County in rental and benefit payment this year.

Nearly 1,550,000 bags of coffee were shipped from Colombia to the United States in the first six months of this year.

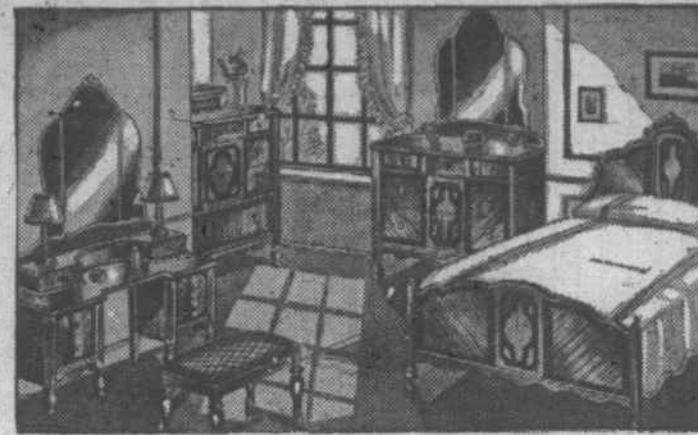

**THIS BEAUTIFUL BED-ROOM SUIT FOR ONLY \$45.00**  
YOU GET FOUR PIECES, DESIGNED IN A BEAUTIFUL PATTERN AND BUILT OF GOOD STURDY WOOD.

**We Trade For Your Old Furniture and Stoves**

**DINING - ROOM SUITS AS LOW AS \$50.00**  
**THE BEAUTIFULLY DESIGNED ONE AT THE RIGHT IS ONLY \$75.00**

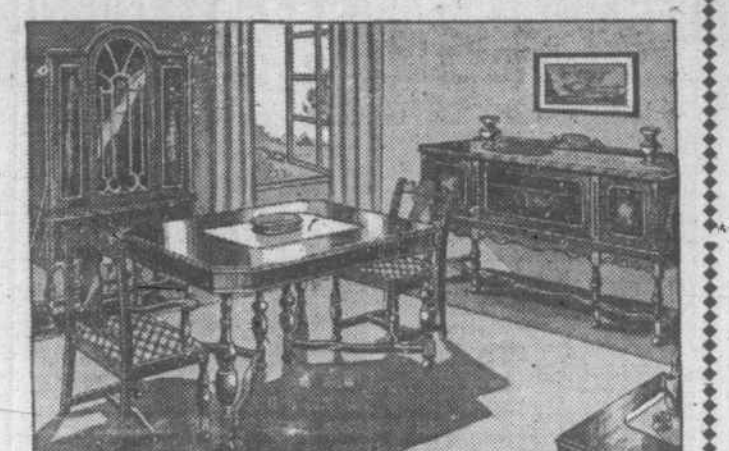

**Time Payments If You Wish**



**OUR LIVING ROOM SUITS ARE MADE TO WITHSTAND THE ROUGH TREATMENT OF CHILDREN AND GROWN UPS FOR MANY YEARS. ONLY— \$55.00**

## Roxboro Furniture Store

Court Street Roxboro, N. C.

**IN CONFORMITY**

In conformity with your wishes, in conformity with the honored ceremonial conventions, in conformity with your idea of fairness of fee—our service will bring respect to the occasion and win respect for our profession.

**WOODY'S FUNERAL HOME PHONE 2**  
ROXBORO, N. CAROLINA

**SELL YOUR Tobacco**  
WHERE YOU CAN ALWAYS DEPEND ON GETTING **High Prices OXFORD**  
LAST WEEK TOBACCO AS HIGH AS \$1.11 LB. IN OXFORD

Oxford is one of the most dependable markets in the State. Year after year prices on the Oxford market have remained at a high level.

**WHEN TOBACCO SELLS HIGHER— OXFORD WILL SELL IT!**

Oxford Warehousemen, Bankers and Merchants Invite You to Sell in Oxford.

**Professional Cards**

**Dr. ROBT. E. LONG**  
Dentist  
Wilburn & Satterfield Building  
Main Street - Roxboro, N. C.

**B. I. SATTERFIELD**  
ATTORNEY-AT-LAW  
Roxboro-Durham, N. C.  
Roxboro Office: Thomas & Carver Building. In office Monday and Saturdays.  
Durham Office: 403 Trust Building. In Durham Office Tuesday, Wednesday, Thursday and Friday each week.

**DR. G. C. VICKERS**  
Dentist  
Office at residence, on Route No. 144, near T. H. Street old home, Mill Creek.

**N. LUNSFORD**  
Attorney-at-Law  
Office over Thomas & Carver Bldg. Roxboro, N. C.

**DR. J. H. HUGHES**  
Dentist  
Office in Hotel Jones, next door to Dr. Tucker's Office

**Dr. J. D. BRADSHAW**  
Dentist  
Office over Wilburn & Satterfield's Store Building.

**LET JOHN CASH**  
Repair your shoes and repair your chairs. Under Wilburn & Satterfield.

**A Gain To Be Proud Of**

During the month of October our total sales amounted to over three times those of last October. This remarkable gain is no mere coincidence or lucky break but is the natural result of our sincere efforts to give to our patrons the best service possible. We feel mighty proud of this gain, not merely because we are selling more tobacco but rather because we take it as an endorsement of our methods of doing business. We feel that the great switch to our warehouse by the farmers selling in South Boston is just one way they have of telling us that we are doing well for them and that they are satisfied with our service. We take no credit for rendering this service to our patrons. You, Mr. Farmer, pay for service when you patronize a warehouse and you are entitled and should demand the best service possible. This is one reason why we have surrounded ourselves with the best force possible to employ. We do not rely on selling tobacco through friendship. If we can't deliver satisfactory we can't expect your business, and we do not solicit along those lines. Results are what you want and results are what we will give you, not a long line of weak excuses.

**Leading The So. Boston Market**

Leadership is always pleasing to a warehouse and we admit that we are greatly pleased at leading the South Boston market this year. Not from a standpoint of dollars and cents alone but from the knowledge that this leadership can only be reached by hard work and good service. It is a great satisfaction to know that our efforts in behalf of our patrons is pleasing to them. We will always appreciate your business and will strive to please you.

**Independent Warehouse**  
South Boston, Virginia  
**C. C. SCOTT** **J. WAYNE ADAMS** **W. A. BAKER**