University Of Florida Students Rising Against Southern Governors Meeting

Gainsville, Fla., March 1 — (UP)—University of Florida officials are trying to play down a rising tide of student objections to a meeting of Southern governors and educators on their campus Thursday, but the rebellious students say they intend to appear before the governors to air their protests in person.

If this does no good, they say, then they may stage a mass demonstration.

The students object to the governors' plan to maintain the tradition of racial segregation at Southern colleges by setting up a system of jointly-financed regional professional schools for white and Negroes.

In a letter to all students and organizations, the small band of Protestants have labeled the plan "ignorant and prejudiced." They add, "We resent Gainsville being made the sounding board for the vile language of demagogues."

The protest, which exploded at a rally last week, is being led by Gerald Gordon. At the meeting, some 31 students alligned themselves with the dissenting group. Two-hundred others urged that the university not be inhospitable to the over 200 Southern leaders who will attend the joint education conference and inauguration of University President J. Hillis Miller.

The angered faction has adopted a resolution putting their objections in concrete form. They say, "They (the governors) advocate an unjust and inequitable system of education. They propose a plan which is uneconomical and refuse to face the fact that Supreme court rulings require equal educational facilities 'within' the state."

President Miller served an ultimatum to the students that he will consider any protest an extreme act of disloyalty to the university, and Governor Millard Caldwell, conference chairman, said that Students "misunderstand" the meeting's purpose. ....

The students apparently are ignoring their officials. They state that they have a stake in what the session decides. It is obvious, the students charge, that the "dissipation of funds through establishment of parallel institutions will retard our educational growth."

The college newspaper, "The Alligator," asked the protesting faction if they intend to hold a public demonstration. The students replied, "We will attempt to appear before the governors either in person or by written report.

—Mermen—

in a good leg in the freestyle relay.

The 220, without Twining the record maker, was a real struggle as shadowless Bob Hutton edged Haw of Emory and Allison Pell of Carolina. Haw and Pell matched each other stroke for stroke through the very rough waters of the short Emory pool but Haw managed to just nose out Pell in a photo phinish.

Jim Thomas and the quartet of freestyle speed demons—Steve Osborne, Norm Sper, Mike Morrow, and Pritchard—hung up the new pool records. Thomas didn't strain any muscles in turning in a 1:42.6 time in the 150 backstroke while the relayers turned in a fairly fast 3:46.6 race.

—Press—

in Jim Chaney's article in the News and Observer, I am sorry that I missed the activity. I believe it would have furnished me with enough evidence to put the final clinch and give me further reason to believe that Wallace is not sincere, because certainly the methods Chaney relates are far from sincere ones.

Chaney, in his detailed report of the Rally, says that the members were told that now they are salesmen and they must contact radio stations and continue to write letters to publications and ask why Wallace is not getting the publicity he deserves. Chaney quotes one of the "teachers" as saying, "There are many times when you will not reveal your real objective. As students you will have many opportunities to campaign by talking to the right people."

Henry Wallace may be sincere, but his promoters are far from it in their methods. Working under false pretenses is not what I call sincerity. But of course, as was brought out time and time again in the initial meeting, the press is not always giving a true picture.

HOMETOWN CLUBS

The Greensboro-Carolina club dance committee will meet for a half hour in 103 Bingham at 8 o'clock tonight, Ben Kistler, chairman of the committee, has announced.

There will be a meeting of the Henderson club tonight at 7:30 in the Horace Williams lounge. Plans for spring vacation parties will be made.

The Wilmington club will meet in the Horace Williams lounge at 7 o'clock. Plans for spring holiday activities will be made.

The Fayetteville-Carolina club will meet in Roland Parker Lounges 1 and 2 at 4 o'clock. At the meeting last Wednesday night, the group discussed plans for a spring dance. All members are urged to attend.

Baha'i Religion To Be Discussed

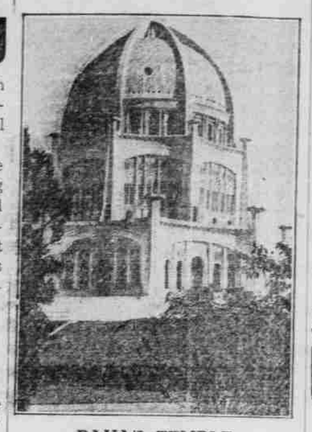

BAHA'I TEMPLE

A discussion of the Baha'i World faith, a religion founded in Iran as a symbol of man's hope for a better world, is scheduled for 8 o'clock in the Grail room tomorrow night.

Highlight of the discussion will be an address by H. M. Tangrall, Jr., former Western Maryland college student who has studied the principles of the faith. According to Tangrall, who is a veteran of World War II, the Baha'i faith recognizes the teachings of Christ, Moses, Mohammed and other founders of the world's great religions.

The faith is neither mystical nor ritualistic, and has neither a priesthood nor a professional clergy. Services are conducted by members themselves using Baha'i writings and the scriptures from other great faiths.

Founded in 1844, the Baha'i faith now has members in 84 countries.

All persons are invited to attend the Baha'i group's first campus meeting on March 3.

IRISH TOP VIOLETS

New York, March 2—(UP)—Notre Dame broke New York University's 19-game winning streak tonight by beating the Violets, 64-to-59, in a thrilling basketball game at Madison Square Garden.

LI'L ABNER By AL CAPP

Hamburger on C'est Bon at—HARRY'S

Campus Calendar

3:00 p. m.—Debate council, Roland Parker lounge No. 1.
5:00 p. m.—Carolina Quarterly financial committee, Roland Parker lounge No. 1.
5:00 p. m.—Pan Hellenic council, Grail room.
5:15 p. m.—Lenten Service, Episcopal church.
6:00 p. m.—Canterbury Club, Episcopal church.
6:30 p. m.—Recorded dinner music, Main lounge.
6:30 p. m.—Fayetteville club, Roland Parker lounge Nos. 1 and 2.
7:00 p. m.—Johnston county club—207 Alumni.
7:00 p. m.—Campus party, Roland Parker lounge No. 3.
7:00 p. m.—Bridge tournament, Main lounge.
7:00 p. m.—Wilmington club, Horace Williams lounge.
7:00 p. m.—Sigma Kappa Epsilon, Grail room.
7:30 p. m.—Physics club, 212 Phillips.
7:30 p. m.—Henderson club, Horace Williams lounge.
7:30 p. m.—Philological club, Roland Parker lounge Nos. 1 and 2.
8:00 p. m.—Greensboro club dance committee, 103 Bingham.
8:30 p. m.—Wilmington club dance committee, Horace Williams lounge.
9:00 p. m.—Alpha Epsilon Delta.

—Loop—

(Continued from page 3)

Ben Collins of Duke was selected at the other forward with Norm Kohler of Carolina at guard. Chet Giermak of William and Mary breaks up an all North State quintet. The 6-5 center for the Indians was high scorer for the conference with a total of 242 points.

Mike Williams and Whit Cobb of Davidson; Jack Gentry of Wake Forest; Warren Cartier of State; and Tommy Hughes of Duke received honorable mention honors.

* * *

If Nature reneges on Spring one more time I will have to change back to my other suit.

TWO BLOCKS WEST OF CITY HALL
You'll Find A Solution To All Laundry Problems
HELPY-SELFY
AUTOMATIC LAUNDRY
Bendix Machines
W. Rosemary St.

Bull's Head Bookshop
Tennessee Williams: A STREETCAR NAMED DESIRE
Browse — Rent — Buy

PRESCRIPTIONS
Filled Promptly
ACCURACY AND DEPENDABILITY
—at—
SUTTON'S DRUG STORE

Genuine
White Buckskin Shoes
Style Bal and Blucher
12.95
JACK LIPMAN'S

RECORDS
Don Giovanni
—Mozart
complete
Metronome All-Star Record
Ab's Intimate Bookshop

CHAPEL HILL CLEANERS
104 Franklin St.
Phone F-2466
BETTER CLEANING & PRESSING

University Florist
"For the Best in Flowers"
Pick Theatre Bldg
Chapel Hill, N. C.
Telephone 6816

CLASSIFIED

FOR SALE 6B

1942 NEW MOON HOUSE TRAILER—22 feet. Sleeps four. 211 Swain Hall, Trailer Court. (1-1802-1)

NEW 5 ROOM BRICK VENEER House, close in, all modern conveniences. Phone 4921 for appointment. (1-1813-1)

RECORD PLAYER—PHILCO PICKUP—Plays through radio. No wire connections necessary—excellent condition. No surface noise. $20.00. 126 Daniels Road, Victory Village. (1-1816-1)

CAVONA PORTABLE—WITH CASE—Excellent condition. Latest model—$45.00. 126 Daniels Road, Victory Village. (1-1815-1)

FOR SALE AUTOMOTIVE 6BB

1940 DODGE 4-DOOR SEDAN. HAS new motor. Caston Motor Co., Phone F-3891. (ch 1x1)

JEEP FOR SALE. SEE AT 306 McCauley St. after 1:30 p.m. (1-1824-1)

LOST 12

ON TUESDAY, FEBRUARY 17, THREE men in a new olive-green DeSoto convertible played golf at the Chapel Hill Country Club. Witnesses state that one of this threesome found a club on the fourth green. The lost club is a Pedersen No. 5 iron, one of a matched registered set. Golfers are puzzled as to why it has not yet been turned in.

SERVICES OFFERED 19

COMPLETE MODERN RADIO APpliance service shop now open and ready to serve you. We call for, deliver. Johnson-Strowd-Ward Furniture, 122 West Franklin. Telephone F-3491. (ch 1x1)

24 HOUR RADIO REPAIRS. OGBURN Furniture Co., Phone 5341. (ch 1x1)

TAKEN BY MISTAKE 20

WILL PARTY WHO TOOK LIGHT tan Camel's Hair topcoat by mistake last Wed. nite at Buccaneer please return it to Phi Delt house. Have reversible tweed with gloves and car keys in return. (1-1822-2)

WANTED TO RENT 24P

APARTMENT FOR STURENT AND wife to occupy about June 7. Reply Box 201, Graham. Have auto. (1-1812-1)

Please return to Estelle Lawson Page at home or Country Club or call the English Office 4441. Any information appreciated. (1-C1821-4)

NOTICE 14

THE STUDENT ENTERTAINMENT committee requests that the remaining Student Entertainment Books be returned by March 10, or no refund will be made on them. Please send books to Student Entertainment Committee, 206 South Building. B. J Strong, Chairman. (ch 1x2)

LISTEN LOVERS! THE VOICE OF THE TURTLE
Great Play! Terrific Picture! WARNERS did it!
THE HIT WITH 1000 KISSES AND A LAUGH FOR EVERY ONE!
RONALD REAGAN · ELEANOR PARKER
EVE ARDEN · WAYNE MORRIS
TODAY
VILLAGE

WHERRY STUDIO
"If you can walk, you can dance"
BALLROOM DANCING
Courses In
Fox Trot — Waltz
Tango — Rumba
Jitterbug — Samba
Come in for free dance analysis
DEVELOP CHARM AND PERSONALITY
Dance With Confidence
In
6 lessons—$15; Couples, 6 lessons—$25
Groups of 6 to 10 Persons
10 Lessons—$15 per person
For Appointment Phone 9291
219 E. Franklin St. Chapel Hill

as shocking as she was beautiful..

Jassy
breathtaking color by TECHNICOLOR
J. ARTHUR RANK presents
MARGARET LOCKWOOD
PATRICIA ROC
DENNIS PRICE
BASIL SYDNEY
and introducing DERMOT WALSH in
"JASSY"
Nora Swinburne · Jean Cadell · Linden Travers
Ernest Thesiger · Cathleen Nesbitt
TODAY
LAST SHOW 7:15
STUDENT FASHION SHOW 9:15
CAROLINA

Let's Get together
PHILIP MORRIS is so much better to smoke!
PHILIP MORRIS offers the smoker an extra benefit found in no other cigarette. For PHILIP MORRIS is the ONE, the ONLY cigarette recognized by leading nose and throat specialists as definitely less irritating.
Remember: Less irritation means more smoking enjoyment for you.
Yes! If every smoker knew what PHILIP MORRIS smokers know, they'd ALL change to PHILIP MORRIS.

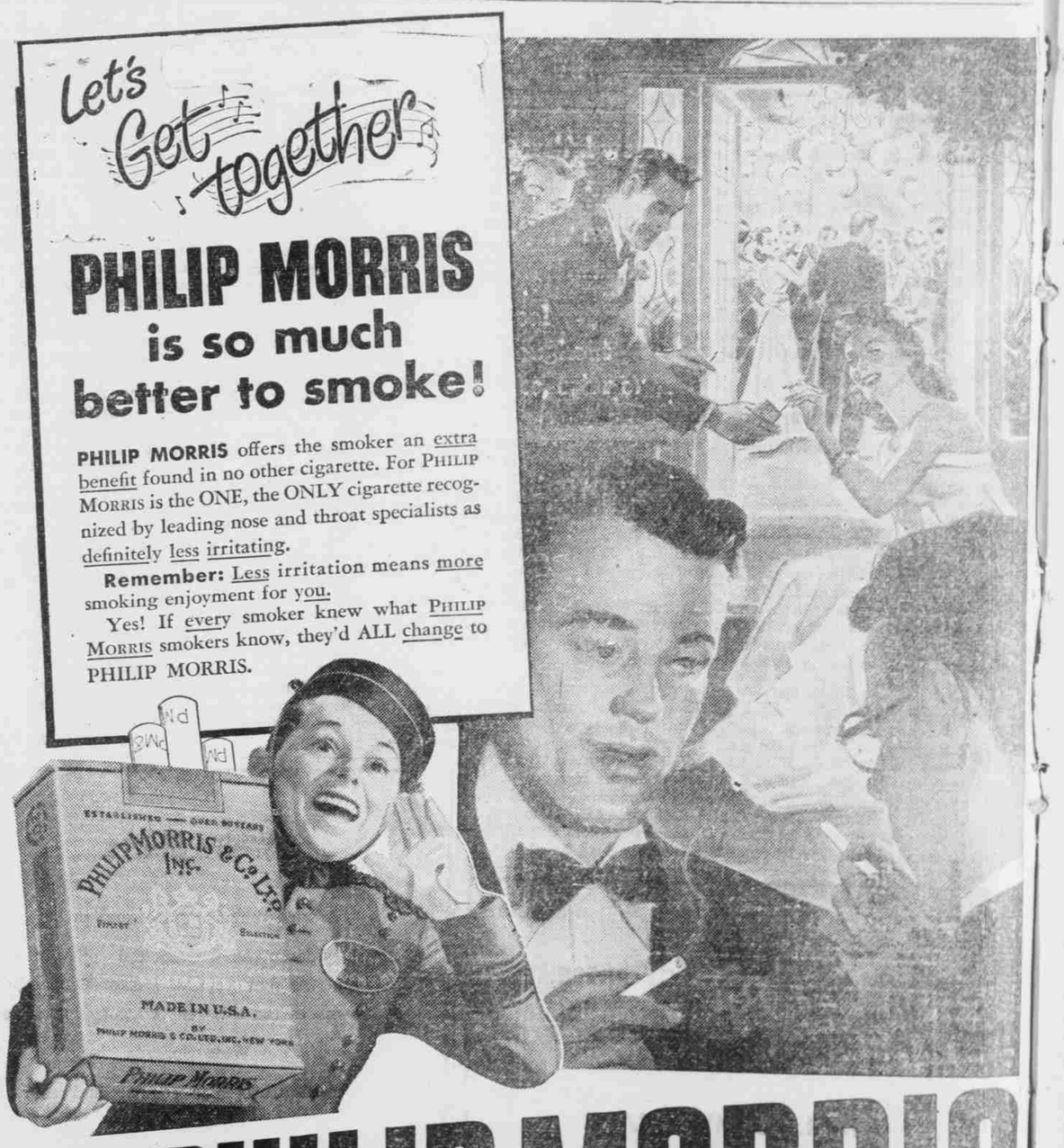

CALL FOR PHILIP MORRIS
TRY A PACK . . . TODAY