University backs towing policy

by Evans Witt
Staff Writer

Recent court action has brought University car towing policies into question.

But Alonzo Squires, director of the University traffic office, believes the University has fairly good legal support for its method of dealing with parking violations.

"My impression would be that the University would have much more of a leg to stand on (than the defendants in the recent case)," he said.

Towing an illegally parked car was successfully challenged in Orange County District Court recently.

Robert Oakes, manager of Cedar Court Apartments, and Bill Burch, owner of Burch's Auto Servicenter, were convicted of a misdemeanor for taking a car "without intent to steal."

The case was initiated by the owner of the car which Oakes directed Burch to tow from the Cedar Court complex because Oakes said it was blocking a driveway.

The two were convicted under section 20-105 of the N.C. General Statutes, the so-called "joy-riding" law. Under this statute, it is a misdemeanor to take a vehicle without intent to steal, depriving the owner of its use.

The case is not settled, however, pending appeal.

Squires explained the University has three legal bases by which towing is supported.

Certain powers are delegated to the University by the N.C. General Assembly, including one which involves regulation of campus parking. Such delegation, Squires said, involves the right to tow an illegally parked car.

Motorists on campus are notified that illegally parked cars are subject to towing, Squires added. In the recent court case, no such notification was given to the motorist involved.

"There are signs on all the campus lots and specific warnings in the traffic regulations booklets, which are available to every person on campus, about towing," he said.

Squires also mentioned actions of an individual or private business and those of the University as a public agency are often judged differently in courts.

"There is a chance the towing practices will get tested in court," he added.

Section 4-F of University parking regulations is the official statement of towing policy.

"Motor vehicles which are illegally parked will be ticketed and/or towed," the regulation states.

If the motor vehicle is towed to the University storage compound, the owner must pay assessed fees and fines to the Traffic Office before the vehicle can be reclaimed.

Normally, the towing fee is $10. Towing costs amount to $7.50, with the Traffic Office receiving the remaining $2.50.

If special equipment is required to remove an illegally parked vehicle, a fee of $18 is charged.

Venicles which remain at the storage area for more than one day are charged $5 per day in addition to the towing charge.

Illegally parked cars are towed only from lots over which campus police exercise control. Other parking areas — mainly student lots and those around fraternity and sorority houses, are supervised by Traffic Office personnel — who issue citations, Squires said.

The UNC Sailing Club is planning a fleet for University Lake. The fleet will consist of about 12 small sailboats, which will be used in regattas and for teaching club members to sail.

The Sailing Club also plans to join the South Atlantic Intercollegiate Sailing Association, which sponsors several fall and spring regattas which club members plan to attend.

The club meets in the Student Union on the first and third Wednesdays of each month, where programs include films and instruction in sailing skills. (Staff photo by Cliff Kolovson)

In Blevins case

Disruptions policy upheld

by Evans Witt
Staff Writer

University disruptions policy was upheld Wednesday in their first court test.

U.S. District Court Judge Eugene Gordon ruled the constitutional rights of David G. Blevins, former UNC-Charlotte faculty member, were not violated when he was not rehired after refusing to hold class on Vietnam War Moratorium Day, Oct. 15, 1969.

Blevins was a lecturer in the School of Social Work at UNC-Charlotte at the time. In refusing to grant an injunction against the University, Gordon did not accept the plaintiff's argument of violation by University action of Blevins' right to due process under the 14th Amendment.

"The protection of the First Amendment rights is not a shield behind which one may stand to avoid the consequences of a reasonable contract of employment," Gordon ruled.

Adam Stein, Blevins' attorney, said "chances for an appeal are very good."

"I think we had some very substantial issues in the case," he added.

"It might be that when I read the judge's decision it will convince me that the issues have been settled – but I don't think it will," Stein continued.

Prior to the moratorium, Blevins announced he would not hold class on that day in defiance of stated University disruptions policy.

"I was trying to show my support of and my ideas on the moratorium and there was no alternative way to do it," he said at the time.

Two days after the moratorium, Consolidated University President William Friday announced Blevins would go on trial to determine if he had violated the trustee's policy.

On Nov. 12, a University Hearings Committee composed of seven members opened the query into Blevins' refusal to hold class. Three hours of testimony were presented to the panel, which was chaired by William B. Aycock of the UNC Law School.

The main issues argued by the attorneys were Blevins' intention to disrupt the University and possible violation of proper hearing procedures for faculty members.

Blevins' contract with the University was not renewed upon its expiration Jan. 31, 1970, with no report from the committee.

"His contract was formally terminated on Jan. 31 and no further action is necessary," said Friday Feb. 1, 1971.

Blevins almost immediately filed suit in U. S. District Court, charging that his Constitutional rights had been violated by the University's refusal to renew his contract.

KNIT SLACK ANATOMY

The knit slack, gentlemen, is our proposal for the special garment of the decade. Consider the fit, the comfort, the wrinkle-proof travel qualities, the dynamic new patterns and textures. A few are illustrated here, of the many we offer.

Town & Campus

The Daily Tar Heel is published by the University of North Carolina Student Publications Board, daily except Sunday, examination periods, vacations and summer periods.

Offices are at the Student Union building, Univ. of North Carolina, Chapel Hill, N. C. 27514. Telephone numbers: News, Sports—933-1011; 933-1012; Business, Circulation, Advertising—933-1163.

Subscription rates: $10.00 per year; $5.00 per semester.

Second class postage paid at U. S. Post Office in Chapel Hill, N. C.

The Student Legislature shall have powers to determine the Student Activities fee and to appropriate all revenue derived from the Student Activities fee (1.1.1.4 of the Student Constitution). The budgetary appropriation for the 1970-71 academic year is $28,292.50 for undergraduates and $4,647.50 for graduates as the subscription rate for the student body ($1.84 per student based on fall semester enrollment figures).

The Daily Tar Heel reserves the right to regulate the typographical tone of all advertisements and to revise or turn away copy it consider objectionable.

The Daily Tar Heel will not consider adjustments or payments for any advertisement involving major typographical errors or erroneous insertion unless notice is given to the Business Manager within (1) one day after the advertisement appears, or within one day of the receiving of tear sheets, of subscription of the paper. The Daily Tar Heel will not be responsible for more than one incorrect insertion of an advertisement scheduled to run several times. Notices for such correction must be given before the next insertion.

Crossword Puzzle

ACROSS

1 Priest's vestment
4 King of beasts (pl.)
9 Vigor (colloq.)
12 Afternoon party
13 Beginning
14 Guido's high note
15 Game fish
17 Foul
19 Gratuity
20 Asian capital
21 Toward shelter
23 Nothing
24 Wander
27 Sailor (colloq.)
28 Small child
29 Dipper
30 King of Bashan
31 Nod
32 Cheer
33 Pronoun
34 At no time
36 Animal's foot
37 Tiny
38 Silkworm
39 Chart
40 Workman
41 Hollywood prize (colloq.)
43 Through
44 Noose
46 European
49 Mohammedan name
50 Climbing plant
52 Greek letter
53 Lair
54 Nocturnal mammal
55 Corded cloth

DOWN

1 Unit of Siamese currency
2 Meadow
3 Trade
4 Noose
5 Hostelry
6 Bone
7 Country of Asia
8 Stupefy
9 Punctuation mark
10 Man's name
11 Cushion
16 Baker's product
18 The Pentateuch
20 Strike
21 Make amends
22 Kind of beer
23 At present
25 Foreign
26 Apportioned
28 Rocky hill
29 Ordinance
31 Animal
32 Knock
35 Musical instrument
36 Equality
37 More cordial
39 Girl's name
40 Pronoun
42 Prison compartment
43 Fruit
44 Possessed
45 Beverage
46 African antelope
47 Devoured
48 Short sleep
51 Part of "to be"

Answer to Yesterday's Puzzle

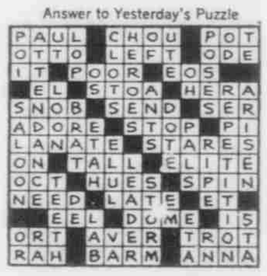

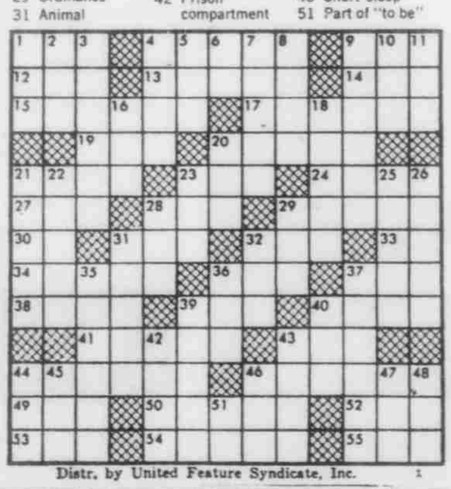

Distr. by United Feature Syndicate, Inc.

Campus activities calendar

Interviews for the Student Government Attorney General's staff will be held Tuesday, September 14 through Friday, September 17. Interested persons, both male and female, are requested to obtain applications and sign up for interviews in Suite B of the Student Union as soon as possible. Staff members will serve as investigators and defense counsels for students going before student courts.

Carolina Christian Fellowship will hold its first meeting tonight at 7:15 in the fourth floor faculty lounge, Dey Hall. Dr. Ernest Lucas will speak on "Being a Christian in the Academic Community." Everyone is invited. Refreshments will be served.

Anyone interested in volunteer work with patients at Umstead Psychiatric Hospital please attend orientation meeting tonight at 7:30 in the Union, or call 933-2777.

Moishe Smith, a noted printmaker from the University of Iowa, will lecture Friday in Room 115, Ackland.

A meeting for all students interested in working at Murdoch Center wibe held on Monday at 7:30 p.m. in the Carolina Union.

Applications for the Toronto Exchange are available at the Carolina Union desk September 10-September 24. Please sign the interview schedule and keep your appointment. Underclassmen and graduate students are encouraged to apply.

Grad student in Education (Guidance and Counseling) needs readers on a paid and voluntary basis. See Mary Helen Pearsall 203 Whitehead or call 966-3231.

There will be a UNC-G dance for incoming freshman Monday at 8 p.m. in Elliot Hall on the campus. Dorothy Stokes, a UNC-G student, has invited all Carolina men to attend. For more information, call Miss Stokes at 379-5095 or 379-5437.

LOST: Wire-rimmed prescription sunglasses in brown snap case. Call 967-6874, nights. Lost: Near the Tar Heel office, a silver lady's watch. If found, contact Lynne Beaz LOST: Near the Tar Heel office, a silver lady's watch. If found, contact Lynne Beazlie at 310 Joyner.

Men and women interested in being draft counselors should come to an organizational meeting Monday at 9 p. m. in the Union. If you are unable to attend, please leave your name and phone number in the draft couseling office in Suite B (Room 258) of the Union.

Draft counseling: Temporary hours are Monday and Thursday 3 to 5 p. m. and 7 to 9 p. m. in Room 258, Suite B, of the Union.

The UNC Sport Parachute Club will hold its first training session September 9—12. Applications will be taken on a first come first served basis. For more information call 933-4964 or 933-4916.

Female Liberation: New campus discussion group will meet in the Union tonight at 8 p. m. All women are welcome to see a slide and tape show made by and for women.

Tryouts for the second Carolina Playmakers production, "Amanita: The Death Angel," will be held in the Graham Memorial Lounge Friday and Saturday from 7 to 11 p. m. Ten men and ten women of all types are needed to perform in many different ways.

The UNC Football Club opens its season at 8 p. m. Friday night when it hosts the N. C. State Football Club on Ehringhaus Field. Bring a blanket and your favorite cold beverage. No admission fee.

Are you a go-getter? If so, then you are needed on the news staff of WCAR Radio. Come by the WCAR studios between 10 a. m. and 12 p. m. to discuss openings and other audition times. Deadline for all applications is September 12. Contact Glenn Gravitt, News Director.

Would you like to work for a radio station? WCAR is now taking interviews for advertising salesmen. Come by basement of Ehringhaus Dorm, 1-4 today.

FOUND: Prescription glasses with black rims, in the Arb. Call 933-3926,

LOST: In Woolen Gym, a gold ring with the initials RCM. LOST: In Woolen Gym, a gold ring with the initials RCM. If found contact 213 Avery, 933-2871, Reward.

LOST: One pair of prescription with one blurred lens near Winston Student Union. If found please call Sheldon at 933-6120.

LOST: Gold Benrus watch with "Tom, June 17, 1968" engraved on back. Lost on or near Fetzer Field, has personal value to owner. Call 933-1518. Reward.

LOST: 7 month old black and red setter. Answers to the name "Kyle." If found see anyone at 200 Greene Street.

LOST: Dark brown imitation alligator wallet. Please return with ID, driver's license, etc. Call 933-4696, Room 548 James. Theodore P. Mayberry.

LOST: Envelope containing class schedule with validation sticker and athletic pass attached. Please return to Gwen Chappel, 212 Kenan, 933-1441. Reward.

FOUND: Part German Shepherd puppy, approximately 4 mo. Red collar, but no tags. Hit by car in front of Beard Hall. Please claim. Call 929-3314 after 6 p. m.

Joseph E. Levine presents a Mike Nichols Film starring Jack Nicholson · Candice Bergen

"I was sorry to see 'Carnal Knowledge' end."
—Vincent Canby New York Times

Mike Nichols, Jack Nicholson, Candice Bergen, Arthur Garfunkel, Ann Margret and Jules Feiffer.

Carnal Knowledge. R An Avco Embassy Picture

Mike Nichols · An Avco Embassy Release

Arthur Garfunkel · Ann Margret in

Carnal Knowledge · Executive Producer Joseph E. Levine · Produced and Directed by

STARTS FRIDAY

NORTHGATE SHOPPING CENTER
DURHAM, N.C.

Beautiful Northgate
NORTHGATE SHOPPING CENTER

CAT'S CRADLE

Live Music
behind Burger Chef
on Rosemary Street

Tonight:
CATBIRD

garland

Long sleeve placket front shirt in cotton knit – $8

white
red
brown
navy
beige
yellow
black

Long sleeve turtle neck with zip back – $7

We also have a large selection of short sleeve knit tops by Garland

"The Style That's In Is At Sharyn Lynn"

SHARYN LYNN SHOPPE

'VANISHING POINT'

BARRY NEWMAN
IN COLOR

1 – 3 – 5 – 7 – 9

Carolina THEATRE