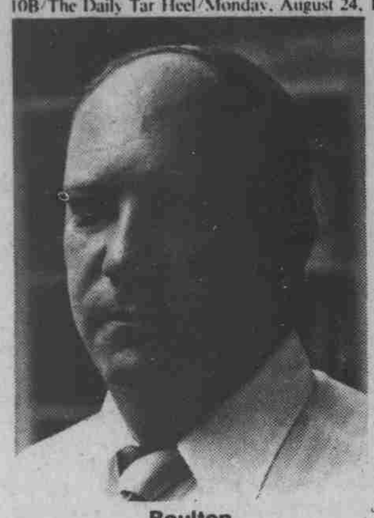
Boulton

Canady

Ellis

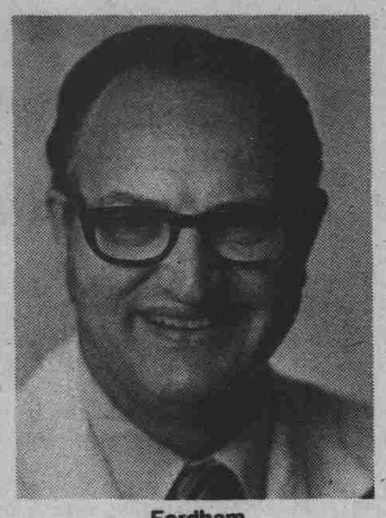
Fordham

Friday

Hummel

Martin

Morris

Norberg

Swofford

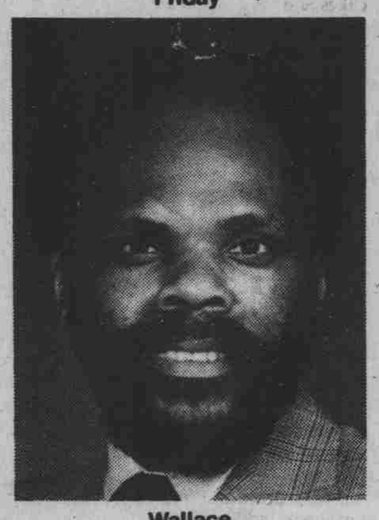
Wallace

Williamson

Familiar faces on the Hill

From Staff Reports

The daily lives of most students do not include such people as the president of the UNC system or the speaker of the Campus Governing Council, but that does not mean they are not affected by them. The people who hold various campus positions regularly make decisions that affect the entire student body.

The following is a list of some of the administrative and student offices and the people who hold them.

Robert Bianchi, Residence Hall Association President — Bianchi, a senior from Vineland, N.J., officiates at Residence Hall Association Board meetings and acts as a link between the administration and on-campus students.

Donald A. Boulton, vice chancellor for Student Affairs — As the supervisor for student affairs, Boulton oversees University programs including the Student Health Service, University Housing, the University Counseling Service, the Carolina Union and others.

Mark Canady, Black Student Movement chairperson — A junior from Lansing, Mich., Canady heads the organization that seeks to be a social and cultural center for UNC's black student population.

Mark Carpenter, student attorney general — Carpenter, a senior from Charlotte, heads the attorney general's staff and oversees the Undergraduate Honor Court. The attorney general investigates charges of Honor Code violations.

Larry Ellis, Carolina Union President — Ellis, a junior from Skillman, N.J., is the public spokesman for the Union and chairman of the Union Activities Board and Board of Directors.

Christopher C. Fordham III, Chancellor — Appointed in January 1980, Fordham supervises all administrative activities for the UNC-Chapel Hill campus.

William C. Friday, president of the UNC system — In 1964 Friday was appointed president of the 16-institution UNC system. He oversees the operation of the University system from his office in the General Administration building in Chapel Hill.

Jim Hummel, *The Daily Tar Heel* editor — Hummel, a senior from Grafton, Mass., supervises *The DTH*'s operation and determines the direction of its editorial content.

Donald Jicha, associate dean, General College — Jicha handles the scheduling and registration of freshmen and sophomores.

ElChino Martin, speaker of the Campus Governing Council — As speaker, Martin officiates at meetings of the Student Government legislative body. Martin is a junior from Charlotte.

Eleanor Morris, student aid director — Since her appointment in August 1980, Morris has supervised the operation of the Student Aid Office, which includes awarding and distributing financial aid funds.

J. Charles Morrow, provost — Since 1969, Morrow has supervised the administration of the Division of Academic Affairs, General College, College of Arts and Sciences, six professional schools and the University Library.

Scott Norberg, student body president — As president, Norberg is responsible for the operation of the executive branch of Student Government. The Washington, D.C., senior also is a member of the Board of Trustees, the General Alumni Association Board of Directors and the Carolina Union Board.

Hayden Renwick, associate dean of College of Arts and Sciences, counseling — Renwick counsels minority students on coping at the University.

John Swofford, athletic director, Swofford, who was appointed in May 1980, oversees the administration of the varsity sports program at UNC-Chapel Hill.

Steve Theriot, Carolina Athletic Association president — Theriot, a senior from Greensboro, acts as the students' representation for athletics in the University and supervises ticket distribution and homecoming.

Samuel Williamson, dean of the College of Arts and Sciences and General College — Williamson oversees the administration of both colleges.

Frederick Vogler, associate dean of Arts and Sciences — Vogler assists students in the College of Arts and Sciences with scheduling and registration.

Gina Wiseman, Student Consumer Action Union chairperson — Wiseman, a senior from Spruce Pine, supervises SCAU's publication of 12 consumer guides.

Fitch Up Your New Home Or Apartment

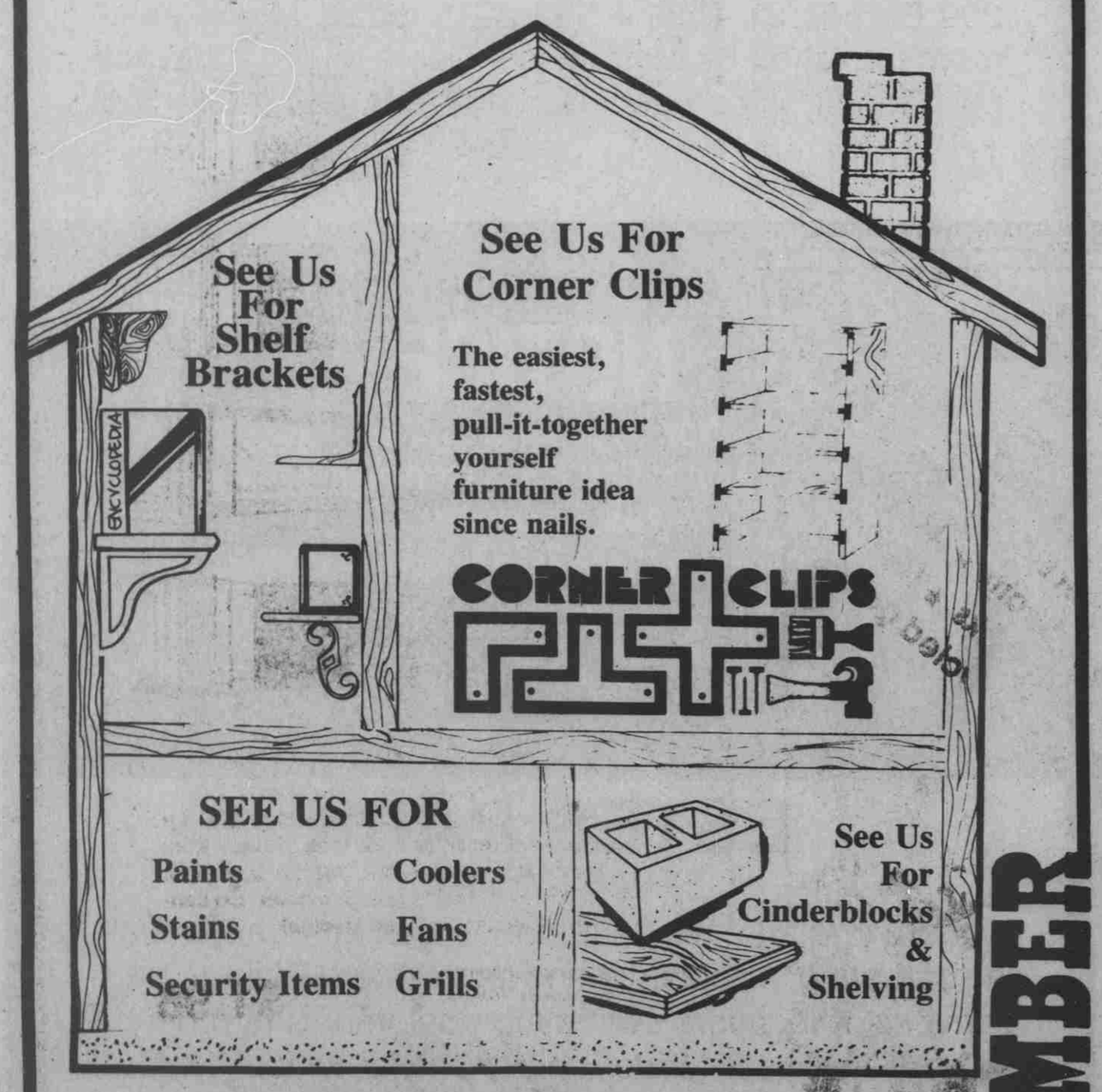

Get ready for our
ANNUAL BACKYARD SALE!
It'll be bigger and better than ever!
Saturday, October 3, 8-12 noon
open daily 8—5, saturday til noon
309 north greensboro street, carrboro/chapel hill, telephone 942-3153

FITCH LUMBER

'Drink to your health,' book says

By MARK ANCONA
DTH Staff Writer

Alcohol and alcohol abuse are issues that every college campus must address and this campus is no exception, Dr. John Ewing, UNC professor of psychiatry and director of the Center for Alcohol Studies, said.

In his recent book, *Drinking to Your Health,* Ewing says that drinking can be safe if people can learn to enjoy an occasional drink and not drink to get drunk.

"Drinking can be safe if you watch how much you drink," Ewing said. "Even daily drinking can be safe as long as it is controlled.

"Starting out a night to get drunk is very dangerous drinking," he said. "The most common cause of death of males under 24 is auto accidents and half of these are alcohol related. They think it gives them prestige to go out and get drunk."

Ewing said that the point of his book was to present both the dangers of alcohol and to give alternatives to allow people to use alcohol in a safe manner.

"There are some students who are alcoholics," he said. "The vast majority of students are not alcoholics but instead there are problems with excessive drinking and the vandalism that occurs as a result of this excessive drinking."

Before the book was published there was not a book in print that gave both the dangers of alcohol and a way to develop sensible drinking habits, Ewing said.

"I saw a great need for this type of book," he said. "Before, there were only books on the dangers of alcohol and books that gave recipes for mixing drinks."

Ewing came to the UNC campus in the mid fifties. After approximately 15 years of teaching, he wanted to get into the research aspect of psychiatry.

In 1970, the state appropriated funds to set up what is now the Center for Alcohol Studies at UNC. Ewing has served as the director of the center since it was instituted. The center has recently been conducting tests on laboratory animals to gain further knowledge on alcohol and how it affects the body.

"Alcohol is a drug that people have been using longer than any other drug," Ewing said. "The amazing thing is that we still don't really understand it.

"The book is a result of the knowledge I have accumulated over my entire working life. The studies we are conducting now I hope will allow us to increase our knowledge of the subject and warn us about other damages alcohol can possibly cause."

UNITED STATES MARINE CORPS

Platoon Leaders Class

Aviation — Law — Ground

The United States Marine Corps Platoon Leaders Class Program is looking for bright, ambitious, young college students who are in excellent physical condition, to become leaders of "The Few and The Proud". If you can qualify, you may find yourself as an Officer of Marines . . . In the Air . . . on the Ground . . . or the Courtroom as as Attorney.

Benefits:
— $100.00 check, payable to you, during each month you attend school. The earlier in the school year you apply the more money you will receive. This is available in your Sophomore, Junior and Senior years.
— AVIATION and LAW GUARANTEE PROGRAM
— No on campus Drills, *these programs are not affiliated with any ROTC unit*
— You begin accuring longevity as soon as you are accepted to a program, this can earn you $2,800.00 per year more, than if you waited until graduation to apply. This is not offered in any ROTC unit in any service
— NO ON CAMPUS CLASSES OR WEEKEND DRILLS
— $15,000.00 per year initial salary and $17,800 if you apply as a Freshman.

Qualifications:
— Degreed Graduate or a full time student taking at least 12 hours or more per semester and are in good academic standing
— Less than 28 years of age
— 20/20 eyesight or correctable to 20/20
— A U. S. Citizen

The United States Marine Corps Platoon Leaders Program . . .in Aviation . . . Law . . . and Ground. This is too good an opportunity to pass up.

Call The Marine Corps Officer Selection Office in Raleigh and ask for Captain Jack Moore or Sergeant Len Smith at 755-4174 (Local) or 1-800-662-7312 (toll free) or stop by the Old Century Post Office, located on the Fayetteville Street Mall and visit us.

The Few. The Proud. The Marines