Lab Theatre's "Tea" shows how rumors spur misperceptions

By SCOTT COWEN
Staff Writer

The harmful consequences of rumors is the theme of "Tea and Sympathy," this week's Lab Theatre production.

"Tea and Sympathy," written by Robert Anderson, is set in an all-male New England prep school in the late 1950s. The story revolves around Tom Lee (Bobby Wallace), a very non-traditional male by the standards of those times. He has somewhat long hair, listens to folk music, and has artistic sensibilities. When he is seen swimming naked with a school master, he is presumed gay. Consequently Tom is persecuted by his schoolmates and finds friendship only in Laura Reynolds (Virginia Mewborne), the wife of school master Bill Reynolds (Danny Martschenko). A close relationship develops because Laura is having trouble with her marriage and the two can relate to each other's problems.

Wallace, Mewborne, and Martschenko said they believe the play is being put together very well. Martschenko said that there is a lot of talent in the production and that "Tea and Sympathy" contains "a strong cast all around." He also added that it is tough to play a 40-year-old school master, but if the audience thinks he is a jerk after the show, he has done a good job.

Wallace called progress on the play remarkable, since the cast has only been working for just over two weeks. "(The cast) works very well together," he said.

Mewborne encouraged students to attend the play. "The production is very good and worth seeing," she said.

Director Kelly Johnston said he is taking a traditional interpretation of the play. "Tea" might have caused some controversy when first performed but Johnston said he feels the play is "tame by today's standards."

"Tea and Sympathy" will be performed by the Lab Theatre Sunday and Monday at 4 and 8 p.m. and Tuesday at 5 p.m. in the basement of Graham Memorial Hall.

Coach mum on Dragisics

By MIKE BERARDINO
Assistant Sports Editor

UNC soccer coach Anson Dorrance refused to comment Thursday night on whether he will take disciplinary action against Steve Dragisics, a senior Tar Heel starter who was arrested and charged with Driving While Impaired early Monday morning.

"It's a matter between me and the team, and me and Stephen," said Dorrance, whose Tar Heels will play Duke Sunday in the first round of the NCAA Tournament. "I guess you'll just have to wait until Sunday to find out (whether Dragisics will play)."

According to police reports, Dragisics registered between .16 and .17 on a breathalyzer test administered after his white Chevrolet was first seen "with no headlights" and then "traveling in the opposite lane."

The legal point of intoxication is .10.

Dragisics's trial date was set for Jan. 12, 1988, in Chapel Hill District Court.

"I chatted with him (Thursday) and what came out of it is between me and Steve," Dorrance said. "I don't have any comment on it. It's something I'm dealing with which is the business of my team and of Stephen's. And that's the extent of what's happening."

Sports

Tar Heels face young Virginia team on road

By CHRIS SPENCER
Assistant Sports Editor

Remember last year when Virginia came to Kenan Stadium? Derrick Fenner, on his way to Tar Heel infamy, slashed through the mud and rain for an ACC-record 328 yards as UNC cruised, 27-7.

Saturday at 1 p.m., the Tar Heels will face a young Virginia squad when they take the field at Scott Stadium in Charlottesville, Va. Both teams enter the game with identical 5-4 records, and both are 3-2 in the ACC. The Cavaliers are coming off a very impressive 23-14 win over disappointing Georgia Tech, while the Tar Heels lost to Clemson 13-10 under the lights in Kenan Stadium, in what was probably the ACC title game.

Virginia is the surprise team in the ACC this year. Picked as low as sixth in preseason rankings, the Cavaliers have been a success largely because of senior quarterback Scott Secules' passing.

In the 13 games Secules has started for the Wahoos, he has thrown for over 200 yards in eight of them. He has completed 60 percent of his passes, racking up 1,782 yards and 14 touchdowns in the process.

A deadly squad of receivers complement Secules, with one of the fastest players in college football, junior John Ford, leading the way. So far this season, Ford has caught 37 passes for 671 yards, while Keith Mattioli has 24 for 355.

The Cavalier running game is led by freshman Marcus Wilson, who has 596 yards on the season, including 125 last week. Junior Kevin Morgan (no relation to fire-it-up Cavalier swingman Richard Morgan) provides excellent relief for Wilson.

But the key to the Cavaliers has been their young defense. Nose guard Ron Carey and cornerbacks Tony Covington and Keith McMeans are redshirt freshmen, while punishing defensive end Ray Savage is just a sophomore. The only seniors in the starting unit are strong safety Darryl Hammond and defensive end Sean Scott.

The Cavaliers have won four ACC games in a season only once. That was in 1985, when they beat the Tar Heels 24-22. For another boring stat, the Cavaliers are 5-0 when they rush for more than 200 yards.

For the Tar Heels, last week marked the return of sophomore running back Torin Dorn, who ran for 92 yards on 19 carries and UNC's only touchdown. Senior wide receiver Eric Starr went over the 1,000-yard mark against the Tigers, and has 66 career catches.

Tar Heel quarterback Mark Maye has completed 121 passes for 1,606 yards thus far this season, but has been stifled of late by UNC coach Dick Crum's return to the three-yards-and-a-cloud-of-dust philosophy. Maye's yardage is the third highest single-season total in school history.

Interestingly, the Tar Heel defense has not given up a rushing touchdown in 20 straight quarters. Of course, we all know about Norris Davis' amazing five touchdowns from the safety spot, but senior defensive tackle Tim Goad and senior noseguard Carlton Bailey are playing exceptionally as well.

"Virginia is playing very well right now," Crum said Tuesday. "In addition, they're undefeated at home so it will be a challenge to go up there."

If the Tar Heels can end that undefeated home record, then their goal of a bowl bid will remain intact. But to do so, the UNC defense must stand the Wahoo offensive test and play as well as it has been playing all season.

Offensively, 10 points will probably not beat Virginia. Crum needs to unleash Maye upon the green Cavalier defense. Continuous third-and-8 draw plays could send the Tar Heels back to Chapel Hill with a disheartening loss.

Game Day
Starting Lineups

UNC Offense
SE 32 Eric Lewis, Sr.
LT 71 Darrell Hamilton, Jr.
LG 60 Steve Steinbacher, Jr.
C 55 Jeff Garnica, Jr.
RG 51 Pat Crowley, So.
RT 65 Creighton Incorminias, Jr.
TE 80 Daryl Parham, Sr.
QB 14 Mark Maye, Sr.
FB 40 James Thompson, Jr.
TB 44 Torin Dorn, So.
FL 23 Quinton Smith, Sr.

UNC Defense
OLB 45 Antonio Goss, Jr.
DE 76 Tim Goad, Sr.
NG 96 Carlton Bailey, Sr.
DE 93 Reuben Davis, Sr.
OLB 90 John Reed, So.
ILB 54 Brett Rudolph, Sr.
ILB 49 Mitch Wike, Jr.
CB 37 Derrick Donald, Sr.
SS 4 Norris Davis, Sr.
FS 7 Dan Vooletich, So.
CB 26 Victor Bullock, So.

Virginia Offense
SE 17 John Ford, Jr.
LT 74 Chris Minear, Sr.
LG 57 Roy Brown, So.
C 52 Tim Morris, So.
RG 50 John Fetsko, Sr.
RT 71 Tim O'Connor, So.
TE 82 Joel Dempsey, Jr.
QB 10 Scott Secules, Sr.
FB 40 Durwin Greggs, So.
TB 29 Marcus Wilson, Fr.
FL 84 Tim Finkelston, Jr.

Virginia Defense
LE 51 Sean Scott, Sr.
LT 94 Eric Hairston, Jr.
MG 90 Ron Carey, Fr.
RT 54 Elton Toliver, So.
RE 56 Ray Savage, So.
ILB 44 Phil Thomas, So.
ILB 66 Jeff Lageman, Jr.
SCB 16 Keith McMeans, Fr.
SS 6 Darryl Hammond, Sr.
FS 31 Kevin Cook, So.
WCB 5 Tony Covington, Fr.

DTH Picks of the Week

Games	James Surowiecki (65-30-4).677	Mike Berardino (61-34-4).636	Patton McDowell (65-30-4).677	Chris Spencer (60-36-4).626
UNC at Virginia	**UNC**	**UNC**	**UVa.**	**UNC**
Maryland at Clemson	Clem.	Clem.	Clem.	Clem.
N.C. State at Duke	Duke	Duke	Duke	Duke
South Carolina at Wake Forest	USC	USC	USC	USC
Penn State at Pittsburgh	PSU	PSU	PSU	Pitt
Auburn at Georgia	Ga.	Aub.	Ga.	Aub.
Alabama at Notre Dame	ND	ND	Ala.	Ala.
Iowa at Ohio State	OSU	OSU	OSU	OSU
Arkansas at Texas A&M	A&M	A&M	A&M	A&M
Indiana at Michigan State	MSU	MSU	MSU	MSU

Weekend puts four in NCAAs

By JAMES SUROWIECKI
Sports Editor

It's a busy kind of weekend, an NCAA kind of weekend for UNC sports, as six Tar Heel squads will be in action, three will be playing first-round tournament games and another will be competing in an NCAA regional meet. Start spreading the news, they want to be a part of it, these vagabond shoes are longing to stray, and all that jazz.

The North Carolina field hockey team, top-ranked in the nation and boasting a 17-1 record, begins its pursuit of a national championship Sunday with a game against the winner of Old Dominion and Virginia. ODU, 15-4-2, and the Cavaliers, 13-5, will play at noon on Saturday. The victor in that battle will play UNC at 1 p.m. Sunday. Much to the Tar Heels' delight, the game will be on the AstroTurf Field.

The winner of the South regional will take on the champion of the Northeast, while the winner of the Midwest plays on the Mid-Atlantic champ. The Northeast includes New Hampshire, which received a bye, Massacusetts and Providence. In the Midwest are Stanford, Northwestern and Iowa (bye), while the Mid-Atlantic includes Penn State, Westchester (bye) and Maryland.

The Tar Heels feature a number of scoring threats and an offense that averages 4.06 goals and 3.4 assists a game. Atlanta's Lori Bruney, a senior midfielder, has been dominant this season, scoring five times while dishing off 24 assists. Betsy Gillespie, the deadliest penalty corner scorer in the nation, has 21 goals and four assists.

The field hockey team's success has also rubbed off on the hanky industry, one threatened by foreign competition but suddenly flourishing thanks to the Minnesota Twins' "Homer Hankies." Capitalizing on that trend, "Hockey Hankies" appeared two weeks ago at the UNC-Maryland ACC championship game. The Tar Heels took that contest, and the hanky tradition was born.

As for the women's soccer team, there's not much to say, as usual. The Tar Heels, perennially No. 1, occupy that position again as they enter the tournament, and are favored to capture their fifth NCAA title in six years. UNC is 20-0-1, and begin their defense of their national championship Saturday with a 1 p.m. match against William & Mary.

There is an element of revenge involved here. William & Mary represents the only blemish on UNC's otherwise perfect record, having tied the Tar Heels earlier this season. North Carolina will take on the Indians at 1 p.m. Saturday on Fetzer Field, where they have never lost. The Tar Heels are led by Carrie Serwetnyk and by superior defender Lori Henry.

The eighth-ranked men's soccer squad, coming off a tremendous victory in the sport's first-ever ACC Tournament, heads a little bit down the road to play the seventh-ranked Duke Blue Devils. Duke is one rung ahead of UNC on the rankings ladder despite having lost to N.C. State in the ACC Tournament and despite having dropped a 2-1 decision to UNC in the first game of the year.

The Blue Devils will host the 1 p.m. match on Sunday because they can fill the stands. As many as 10,000 fans may be present to witness the first-round game. Duke is led by All-American striker Tom Stone, who has scored eight goals and has seven assists on the year, and by back Jason Weighter, who has eight goals and nine assists.

UNC is similarly sparked by a defensive player, in this case Herrmann Trophy candidate Dave Smyth, who is fourth on the team in scoring but is more important for his prowess in quelling opposing offenses. Providing scoring punch is ACC Tournament MVP Tournament Derek Missimo, who scored the winning goal in the championship game, and midfielder Dino Megaloudis, who is second in career assists.

"I think North Carolina gained a lot of confidence in the ACC Tournament," Duke coach John Rennie said, "and they should because they played very well. They are certainly at the top of their game right now."

The UNC men's cross country team will also face the pressures of national competition this weekend, and seems to have a reasonable shot at finishing strong in Saturday's NCAA Region III meet in Greenville, S.C.

That shot is due mainly to the emergence of junior Mike McGowan and freshman Eric Hichman. At the ACC Championships two weeks ago, Hichman took second with a time of 24:51.4 over an 8,000 meter course, while McGowan finished sixth. Together, they propelled UNC to a third-place finish.

But even if you're not in NCAA action, life goes on. The UNC volleyball team again faces a busy, busy weekend, as the Tar Heels play three home matches to end their regular season. The netters, 19-12, will play Georgia Tech at 7:30 p.m. on Friday, take on USC at 2 p.m. on Saturday, and face Florida State at 1 p.m. on Sunday, all in Carmichael Auditorium. The Tar Heels will be looking to get ready for the ACC Tournament, which will be held in Clemson from Nov. 20-22.

And finally, there is basketball this weekend. The Tar Heels will play their second intrasquad game of the year, as the Blue and White again square off Saturday night in the Smith Center at 8 p.m. Although the rosters of the teams have not been announced, it will undoubtedly be a thrilling game, and everyone will stay to the end.

And so, this story comes to a close. And there was much rejoicing.

Tanning Sam's Special
10 sessions $35.00 (reg. $45.00)

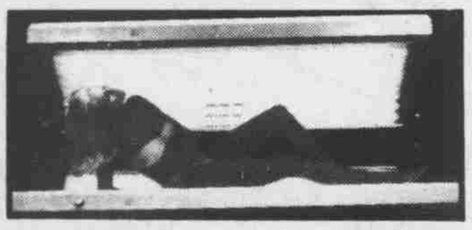

SCA WOLFF

Tan for the Holidays!
THE GYM
503C W. Main St
Carrboro
Gift Certificates Available 933-9249

Fly High With Your Friends At Carolina Apartments

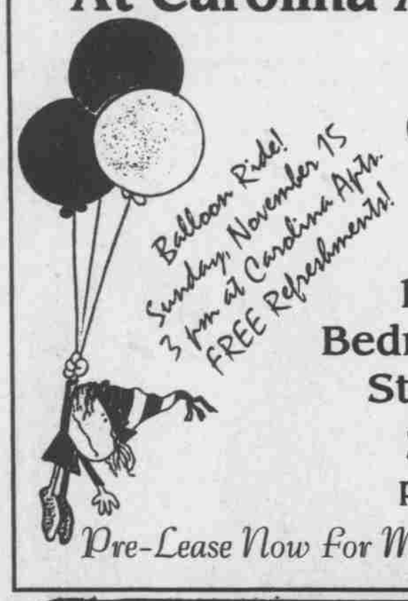

Carolina Apts.
929-2139
On The J Bus Line
1, 2 & 3 Bedroom Apts.
Starting at
$325
per month
Pre-Lease Now for May or August 1988!

TAR HEEL SPORTS SHORTS
SATURDAY & SUNDAY
FIELD HOCKEY NCAA CHAMPIONSHIPS
(First & Second Rounds)
SATURDAY — 12:00 Noon
Virginia vs. Old Dominion
SUNDAY — 1:00 PM
UNC vs. Winner of Saturday Game's
ASTROTURF FIELD
Hardee's

Ram Triple
NCNB PLAZA • 967-8284 CARMIKE
Glen Close/Michael Douglas
FATAL ATTRACTION (R)
Nightly Shows 7:00 • 9:25
Sat & Sun Matinee 2:00 • 4:25
Kelly McGillis/Timothy Hutton
MADE IN HEAVEN (PG)
Nightly 7:10 • 9:10
Sat & Sun Matinee 2:10 • 4:10
Jon Cryer
HIDING OUT (PG-13)
Nightly 7:05 • 9:05
Sat & Sun Matinee 2:05 • 4:05
The RAM Late Show
FERRIS BUELLER'S DAY OFF/ FRIDAY THE THIRTEENTH
Fri & Sat Nite 11:45 All Seats $2.00

Royal Park Kingswood Estes Park Booker Creek University Lake
Avoid the lottery blues. Apply now! All apartments on the bus line to UNC. Call today for full information. 967-2231 or 967-2234. In North Carolina call toll-free 1-800-672-1678. Nationwide, call toll-free 1-800-334-1656.
Triangle Communities
Equal Opportunity Housing
The Apartment People

RADIO DAYS
Admission Night
Fri, Nov 13 7:00 & 9:30
Admisson $1.50
Free Midnight Movie
Performance
Fri & Sat, Nov 13 & 14
12:00 midnight
Saturday, Nov 14
Midnight Cowboy
7:00 & 9:30
Sunday, Nov 15
Horror Double Bill
Peeping Tom 7:00
Dawn of the Dead
9:00
A Presentation of
Carolina Union Film Committee

RECYCLE This Newspaper

The Daily Tar Heel
Classified Advertising

Classified Info

The Daily Tar Heel does not accept cash for payment of classified advertising. Please let a check or money order be your receipt. Return ad and payment to the DTH office by noon the business day before your ad is to run. Ads must be prepaid.

Rates: 25 words or less Students, Student Organizations and Individuals:
$2.00 per day
5¢ for each additional word

$1.00 per day for any boxed ad or bold type

announcements

UNIVERSITY UNITED METHODIST CHURCH 41st Annual Bazaar located on Franklin Street is Nov. 14th, 10:00-3:00. Featured are specialty shops, antiques and collectibles, foods, and needlecrafts. Lunch and entertainment in the Tea Room, 11:00.

services

FOR THAT PROFESSIONAL PRESENTATION/LECTURE computer-generated title slides in a variety of brilliant colors. Charts, graphs, boxes or original graphics/artwork can be provided and will sharpen the look of any presentation. Prices beginning at $3.50. **ARTPRINT** — 942-7862.

TYPING SERVICE: Papers, theses, dissertations, resumes. All work done on word processor, letter quality printer, reasonable rates. Call 732-8005 after 4 pm.

ABORTION—To 20 Weeks. Private and confidential GYN facility with Saturday and weekday appointments available. Pain medication given. Free pregnancy tests. 942-0824.

TYPING TYPING TYPING TYPING
TYPING TYPING TYPING TYPING
TYPING 933-2163 TYPING
TYPING TYPING TYPING TYPING
TYPING TYPING TYPING TYPING

PREGNANT? NEED HELP? Free pregnancy testing. Call PSS at 942-7318. All services confidential.