Give Your Percolator a Chance to Make Good

The best percolator and the finest recipe cannot produce a good pot of coffee if the dry coffee isn't *exactly right* to start out with. If the same percolator and the same recipe do not produce the same results every time, you can bet your boots it's the coffee that's off-ee! Luzianne is uniformly good coffee. There is no guesswork about it—*ever*. Give your percolator a chance to make good. Buy a can of Luzianne today. The guarantee is genuine—means just what it says. Ask for profit-sharing catalog.

The Luzianne Guarantee: *If, after using the contents of a can, you are not satisfied in every respect, your grocer will refund your money.*

LUZIANNE coffee

The Reily-Taylor Company, New Orleans

All New Shades in Silk **HOSE**

New Ostrich Trimmings

HATS, HATS, HATS.

MISS ALMA BROWN

ROYAL THEATRE BUILDING.

A VALUE FOR YOU

Nadine Face Powder: Pink, White, Brunette and Flesh 50c

No-Dust Flour Oil, Quart size 15c

Free While they last 65c

One picture for framing 15x19 inches

PAYNE DRUG CO.

Phone 520 5th and Red Cross Streets

SUBURBAN SCHEDULE

IN EFFECT OCTOBER 1, 1917.

WINTER PARK, WRIGHTSVILLE, WRIGHTSVILLE BEACH

EAST BOUND.			WESTBOUND.		
Leave "Electric Center" for Winter Park.	Leave "Electric Center" for Wrightsville.	Leave "Electric Center" for Beach.	Leave Beach for Wilmington.	Leave Wrightsville for Wilmington.	Leave Winter Park for Wilmington.
6:30 A. M.	6:30 A. M.	b6:30 A. M.	.....	*6:15 A. M.	*6:26 A. M.
*6:50 "	*6:50 "	.....	x7:05 A. M.	7:15 "	7:26 "
*8:00 "	*8:00 "	.....	.....	*7:20 "	*7:31 "
8:30 "	8:30 "	b8:30 "	*7.40 "	*7:50 "	*8:01 "
10:00 "	10:00 "	10:00 "	.....	*8:30 "	*8:41 "
11:30 "	11:30 "	11:30 "	z9:05 "	10:15 "	10:26 "
11:00 P. M.	11:00 P. M.	11:00 P. M.	*9:15 "	*9:25 "	*9:36 "
*1:10 "	*1:10 "	x*1:10 "	10:45 "	10:20 "	10:31 "
01:55 "	01:55 "	.....	12:15 P. M.	10:55 "	11:06 "
2:30 "	2:30 "	.....	11:45 "	12:25 P. M.	12:36 P. M.
3:00 "	3:00 "	3:00 "	z*1:45 "	11:55 "	12:06 "
3:30 "	.....	.....	.....	*1:50 "	*2:01 "
04:10 "	.....	.....	.....	*2:25 "	*2:36 "
4:20 "	4:30 "	4:30 "	.....	o3:00 "	o3:11 "
01:50 "	.....	.....	3:45 "	3:55 "	o3:50 "
5:30 "	5:30 "	.....	.....	.....	4:06 "
6:10 "	6:10 "	.....	.....	.....	04:30 "
6:40 "	6:40 "	x6:40 "	5:15 "	5:25 "	o5:10 "
7:15 "	7:15 "	.....	.....	6:00 "	5:36 "
8:15 "	8:15 "	.....	.....	6:45 "	6:11 "
9:15 "	9:15 "	9:15 "	z7:15 "	7:20 "	6:56 "
10:15 "	10:15 "	.....	.....	7:55 "	7:31 "
11:15 "	11:15 "	11:15 "	.....	8:45 "	8:06 "
.....	.....	.....	10:00 "	10:10 "	8:56 "
.....	.....	.....	.....	10:45 "	10:21 "
.....	.....	.....	12:00 M.	12:10 A. M.	10:56 "
					12:21 A. M.

SPECIAL FOR SUNDAY.

Leave Front and Princess streets every half hour from to 5 P. M.
Leave Beach every half hour from 2:15 to 5:45 P. M.

*Daily except Sunday. x Does not run beyond Stations No. 3.
Sundays only.
b Does not run beyond Station 3 on Sundays.
o Superceded by half hour schedules.
Sunday Afternoons. z Leaves from Station No. 5.

FREIGHT SCHEDULE (DAILY EXCEPT SUNDAY.)

Leave Ninth and Orange Streets, 3 P. M.
Freight Depot Open from 2:00 to 3:00 P. M.

SPECIAL NOTICE—This table shows the time at which trains may be expected to arrive at and depart from the several stations but the arrivals and departures are not guaranteed.

ATLANTIC COAST LINE

The Standard Railroad of The South

Arrival and Departure of Trains at Wilmington, Effective Oct. 21, 1917. Arrivals, schedules and and connections given as information, but not guaranteed.

DEPARTURES.	TO AND FROM	ARRIVALS.
No. 51 8:30 A. M.	Florence, Columbia, Pullman Sleepers, Wilmington and Columbia open to receive passengers after 10:00 P. M.	No. 50 12:20 A. M.
No. 28. 8:00 A. M.	Goldsboro, Richmond, Norfolk and North. Parlor Cars Wilmington and Norfolk.	No. 49. 6:05 P. M.
No. 53 5:45 A. M.	Fayetteville, Sanford and Mt Airy.	No. 52. 8:00 P. M.
No. 63. 3:05 P. M.	Jacksonville and New Bern.	No. 62 12:30 P. M.
No. 56. 3:30 P. M.	Florence, Columbia, Augusta, Atlanta and the West. Charleston, Savannah and Florida points. Pullman Cars Wilmington to Atlanta Via. August and between Florence and Columbia.	No. 54. 1:00 P. M.
No. 42 6:45 P. M.	Richmond, Norfolk, Washington and New York, Pullman Cars to Washington and Norfolk.	No. 41. 9:50 A. M.

For Folder Reservations, rates of fares, etc., call 'Phone 160.

W. J. CRAIG, Passenger Traffic Manager. T. C. WHITE, General Passenger Agent.

Wilmington, N. C.

NEW YORK—DAY-BY-DAY.

(O. O. McIntyre.)

(Special Correspondent of The Dispatch).

New York, Nov. 13.—He was a big bulk of a man who looked like he might have been around the Horn several times on a windjammer. His muscles stood out like whipcords. He lumbered into a recruiting office on Forty-Second street.

"They can't do nothing to me what ain't been done," he told the recruiting sergeant. "I been havin' dentists work on me stiddy fer the las' three months and I'm seekin' war as a remedy. I had five teeth jerked, more crowns put in than there will be in Yurrup after the frolic and enough bridges to go across the English channel."

The sergeant smiled a yes-yes-go-on, your story interests me smile. And the applicant continued: "I jus' finished up las' night, havin' three abscesses jabbed and when the doc gets through with them I says to myself that there ain't any more pain in the world left and that Fate, as the poet guy says, can't harm me none at all now since she has already done her darndest. So I want to go to the trenches to show them Frenchmen how an American can stand sufferin'."

The recruiting sergeant decided that John still had enough teeth to get by with trench menus and as John Jones—that was his real name—affixed his signature to the blank he added his last philosophical epigram:

"It's just like the man says in the Bible, sergeant. Remember where it says 'How sharper than a serpent's child it is to have a thankless tooth?'"

There is a New York man who does not add an "r" to his "idea", nor call it "New-Yaw-wk" nor uses the word "camouflage" at every opportunity, nor calls Mr. Stone "Fred" nor aspires to the aviation service nor who knows when the war is going to be over. He passed on last week.

A little fruit peddler was in Domestic Relations Court the other day and stated that his wife had three kinds of dispositions and was always groping out for more. He said frankly he could not live with her.

While of a happy nature, he said, she was entirely unreliable, in economy and would rather spend ten dollars for a hat than five. At this there arose about the court room a groan of communal sympathy and the peddler, noticing he was gaining ground, became more explicit.

"Judge, it's just that. She trusts too much to luck for things to come out right," he said.

"Give an example of what you mean," said the judge.

"Well, the other night I came home and found her tryin' to drive a nail with a banana. That ain't the kind of woman it is safe to leave your money with."

Here is a fellow who has a lively occupation playing corpses. A theatrical manager received the following card from him: "At Liberty Nov. 15. I. Ellis Kirkman. Dead bodies. P. S. Always pays commissions."

Three soldiers dropped into the Knickerbocker grill for a bite. The orchestra struck up "It's a Long Way To Berlin. But We'll Get There." Everybody looked at the soldiers. They were privates. Then the dancers moved off on the floor. The privates were just three boys reporting to camp from far away little towns. Three elegantly dressed women went over and asked if they did not want to dance. They did. One woman is the wife of one of the richest men in New York. The other two were celebrated debutantes. It was their way of making life a little bit brighter for the men who are giving their all to fight for them. And every diner applauded—and just a few of them brushed away what looked suspiciously like tears.

Don't Be Bald

How to Make Hair Grow Strong, Thick and Lustrous On Thin Spots.

If your hair is falling out don't wait another day but get from R. R. Bellamy a package of Parisian sage, the really efficient hair invigorator. Don't say—"It's the same old story—I have heard it before," but try a bottle without risking a penny. Parisian sage is guaranteed to grow hair, to stop falling hair, cure dandruff and scalp itch or money refunded. It's a scientific preparation that supplies all hair needs—there is nothing better.

Parisian sage is in great demand by discriminating women because it is delicately perfumed, not sticky or greasy, and makes the hair soft, lustrous, and seem twice as heavy and attractive. If you want to save your hair and beautify it by all means use Parisian sage—you will not be disappointed.—Advt.

NEW BINGHAM

Cor. 11th & Market Streets

European Plan Philadelphia, Pa.

Better Than Ever
Thoroughly Modernized
Remodeled and Equipped
NEW MANAGEMENT
CAFE and ROOF GARDEN
In connection
Special Club Breakfasts and Luncheons
Rates—Without Bath, $1.50
With Bath, $2.00 and up.
FRANK KIMBLE, Mgr.

ALSACE-LORRAINE WAIT FOR ALLIES

French People of Those Districts Long for Their Liberation

(By Henry Wood, United Press Staff Correspondent.)

With the French Armies Afield, Nov. 10.—(By Mail)—Letters of the most touching character are daily received in France from residents of Alsace and Lorraine, telling how the inhabitants of those two provinces are still awaiting the coming of the French armies, and the return of the provinces to the bosom of the Motherland of France.

These letters as a rule are sent to friends in Switzerland, who in turn send them into France. Almost without exception the writers are old men and women who ever since 1870 have patiently awaited for the day to come when the Marseillaise would again ring through the streets of their native villages, and when the tricolor of France would again float from the flagstaff of the "Hotel de Ville."

The following extracts are taken from a number of these letters that have just reached the military authorities of the French army. The authenticity of the facts are vouched for on the highest authority.

"* * * One of the older residents of ——realizing that he must die before he would be able to see the entrance of the French troops, called one of his old comrades to his bedside and said:

"'Now the moment you see them coming, you must hurry to the graveyard and cry as loud as you can: 'Charles, Charles, they are here! Then you will plant the tricolor of France on my grave and after that you will feel the earth about me tremble with joy."

"Another old resident of —— had kept hidden a French soldiers' cap. At the moment that he felt himself dying he had it brought to him, and expired happy just as he had placed it on his head."

"Still another aged resident of —— was going daily to the canal and taking walks up and down the bank while waiting for the French to arrive."

"As he had threatened repeatedly to drown himself if he did not see them, the cure has succeeded in persuading him that when the French come, they will enter from the opposite side of the town, so that it is there that he now takes his long daily walks while waiting for them to arrive instead of near the canal."

GOT THEIR BATH BUT LOST SOUP

(By United Press)

Camp Funston, Kan., Nov. 12.—There was a dust storm at Camp Funston the other day while some 30,000 men of the national army were drilling. When the future defenders of democracy came off the drill grounds they were covered with Kansas dust an inch thick.

Officers told them to bathe before dinner. Everybody rushed for the bath houses at once and soon every shower was going. The camp's water mains were soon exhausted. Cooks couldn't get enough water to make the soup. Some of the men got neither baths nor supper. Now they bathe in shifts.

Fighting Near Chaume Wood.

(By Associated Press)

Paris, Nov. 12.—On the front between Chaume wood and Bezonvaux (Verdun sector). "Active fighting continued during the night," says today's official statement. "On the remainder of the front the night was calm."

BIG G Is effective in treating unnatural discharges; painless, non-poisonous and will not stricture. Relieves in 1 to 5 days. SOLD BY DRUGGISTS. Parcel Post if desired—Price $1, or 3 bottles $2.75. Prepared by THE EVANS CHEMICAL CO., CINCINNATI, O.

Mother, why dont you take Nuxated Iron?

And Be Strong and Well and Have Nice Rosy Cheeks Instead of being Nervous and Irritable All The Time and Looking So Haggard and Old? —The Doctor Gave Some to Susie Smith's Mother and She Was Worse Off Than You are and Now She Looks Just Fine

NUXATED IRON WILL INCREASE THE STRENGTH AND ENDURANCE OF WEAK, NERVOUS, CAREWORN, HAGGARD LOOKING WOMEN 100 PER CENT IN TWO WEEKS' TIME IN MANY INSTANCES.

You can tell the women with plenty of iron in their blood—beautiful healthy rosy cheeked women full of Life, Vim and Vitality

"There can be no healthy, beautiful, rosy cheeked women without iron," says Dr. Ferdinand King, a New York Physician and Medical Author. "In my recent talks to physicians on the grave and serious consequences of iron deficiency in the blood of American women, I have strongly emphasized the fact that doctors should prescribe more organic iron — nuxated iron— for their nervous, rundown, weak, haggard-looking women patients. Paleness means anaemia. The skin of an anaemic women is pale, the flesh flabby. The muscles lack tone, the brain lags and the memory fails, and often they become weak, nervous, irritable, despondent and melancholy. When the iron goes from the blood of women, the roses go from their cheeks."

"In the most common foods of America, the starches, sugars, table syrups, candies, polished rice, white bread, soda crackers, biscuits, macaroni, spaghetti, tapioca, sago, farina, degerminated cornmeal no longer is iron to be found. Refining processes have removed the iron of Mother Earth from these impoverished foods, and silly methods of home cookery, by throwing down the waste pipe, the water in which our vegetables are cooked are responsible for another grave iron loss."

"Therefore, if you wish to preserve your youthful vim and vigor to a ripe old age, you must supply the iron deficiency in your food by using some form of organic iron, just as you would use salt when your food has not enough salt."

"As I have said a hundred times over organic iron is the greatest of all strength builders. If people would only take Nuxated Iron when they feel weak or rundown, instead of dosing themselves with habit-forming drugs, stimulants and alcoholic beverages I am convinced that in this way they could ward off disease, preventing it becoming organic in thousands of cases and thereby the lives of thousands might be saved who now die every year from pneumonia, grippe, kidney, liver, heart trouble and other dangerous maladies. The real and true cause which started their disease was nothing more nor less than a weakened condition brought on by a lack of iron in the blood.

On account of the peculiar nature of woman, and the great drain placed upon her system at certain periods, she requires iron much more than man to help make up for the loss.

Iron is absolutely necessary to enable your blood to change food into living tissue. Without it, no matter how much or what you eat, your food merely passes through you without doing you any good. You don't get the strength out of it, and as a consequence you become weak, pale and sickly looking, just like a plant trying to grow in a soil deficient in iron. If you are not strong or well, you owe it to yourself to make the following test: See how long you can work or how far you can walk without becoming tired. Next take two five-grain tablets of ordinary nuxated iron three times per day after meals for two weeks. Then test your strength again and see how much you have gained. I have seen dozens of nervous rundown people who were ailing all the while double their strength and endurance and entirely rid themselves of all symptoms of dyspepsia, liver and other troubles, in from ten to fourteen days' time simply by taking iron in the proper form. And this, after they had in some cases been doctoring for months without obtaining any benefit. But don't take the old forms of reduced iron, iron acetate, or tincture of iron simply to save a few cents. The iron demanded by Mother Nature for the red coloring matter in the blood of her children is, alas! not that kind of iron. You must take iron in a form that can be easily absorbed and assimilated to do you any good, otherwise it may prove worse than useless.

Dr. Ferdinand King, New York Physician and Medical Author, tells physicians that they should prescribe more organic iron—Nuxated Iron—for their patients—Says anaemia—iron deficiency—is the greatest curse to the health, strength, vitality and beauty of the modern American Woman.—Sounds warning against use of metallic iron which may injure the teeth, corrode the stomach and do far more harm than good; advises use of only nuxated iron.

I have used Nuxiated Iron widely in my own practice in most severe aggravated conditions with unfailing results. I have induced many other physicians to give it a trial, all of whom have given me most surprising reports in regard to its great powers as a health and strength builder.

Many an athlete and prize fighter has won the day simply because he knew the secret of great strength and endurance and filled his blood with iron before he went into the affray; while many another has gone down in inglorious defeat simply for the lack of iron."

You can tell the women with plenty of iron in their blood—beautiful healthy rosy cheeked women full of Life, Vim and Vitality

Dr. Schuyler C. Jaques, Visiting Surgeon of St. Elizabeth's Hospital, New York City, said: "I have never before given out any medical information or advice for publication, as I ordinarily do not believe in it. But so many American women suffer from iron deficiency with its attendant ills—physical weakness, nervous irritability, melancholy, indigestion, flabby, sagging muscles, etc., etc.—and in consequence of their weakened, run-down condition they are so liable to contract serious and even fatal diseases, that I deem it my duty to advise all such to take Nuxated Iron. I have taken it myself and given it to my patients with most surprising and satisfactory results. And those who wish quickly to increase their strength power and endurance will find it a most remarkable and wonderfully effective remedy."

NOTE—Nuxated Iron, which is prescribed and recommended above by physicians in such a great variety of cases, is not a patent medicine nor secret remedy, but one which is well known to druggists and whose iron constituents are widely prescribed by eminent physicians both in Europe and America. Unlike the older inorganic iron products it is easily assimilated, does not injure the teeth, make them black, nor upset the stomach on the contrary, it is a most potent remedy in nearly all forms of indigestion as well as for nervous, run down conditions. The manufacturers have such great confidence in nuxated iron, that they offer to forfeit $100,000 to any charitable institution if they cannot take any man or woman under 50 who lacks iron, and increase their strength 100 per cent, or over in four weeks' time, provided they have no serious organic trouble. They also offer to refund your money if it does not at least double your strength and endurance in ten days' time. It is dispensed in this city by Jarman & Futrelle and Greens Drug stores, and all good druggists.

NEW TO THE ARMY BUT NOT LOOKING IT

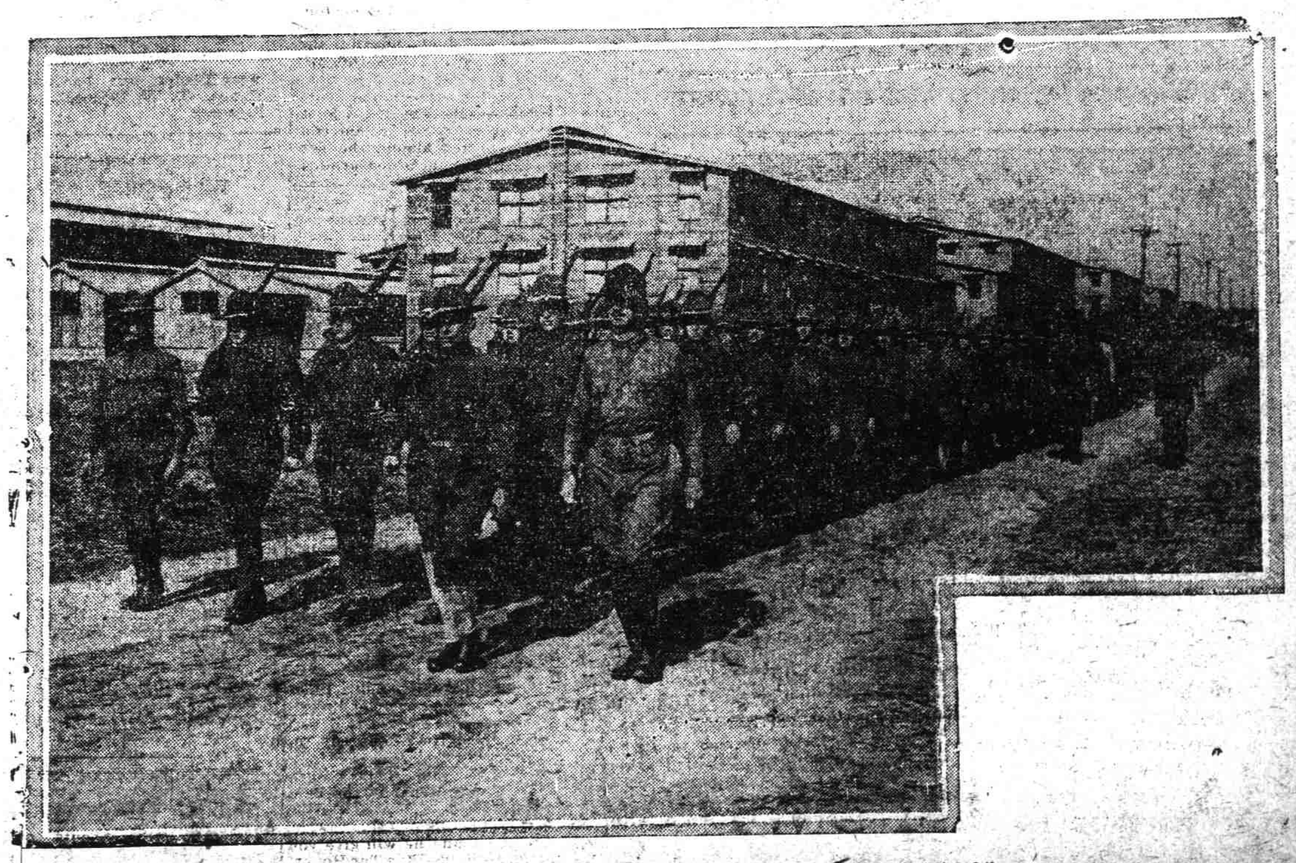

A few of the selected men at Camp Dix, New Jersey, starting off on a practice hike.