

ADAMS

Pure Chewing Gum



"You may have the witness," says the attorney for the defense. Then he unwraps a piece of Adams Black Jack Gum. And why does he prefer Black Jack? Because the licorice flavor wards off throat infection and puts his voice in better condition to address the jury.

BLACK JACK

FREE PANTS---

Get a pair of Pants free with every suit or overcoat. The second best offer of the season. Don't fail to take advantage of this great offer. Come early so you can get your Suit or Overcoat before Christmas. Offer began November 23, and will end December 15.

I. LOWENTHAL
Sole Representative of the Kahn Tailoring Co., of Indianapolis.
202 NORTH FRONT STREET WILMINGTON, N. C.

Benjamin Franklin Says:

"Save young man, and become respectable and respected; it's the quickest and the surest way." Deposit your money with us, we will help you save.

CITIZENS BANK
Corner Second and Princess Streets.

CANDIDATES WERE LET OFF LIGHT

"Fresh Meat" Did Not Perform Street Stunts—New Bern Notes

(Special to The Dispatch) New Bern, Dec. 7.—Much to the regret of local citizens who had anticipated being on hand and lending their assistance in making the occasion a grand success, the Shriners of Sudan Temple of the Mystic Shrine did not put the "candydates" through the usual street stunts.

This method was decided upon some time ago when the Shriners gave out a statement that until existing conditions became more favorable that they would not break into the routine of the every day life of the citizens in the towns and cities in which they met.

It was doubtless a relief to the candidates that this action was taken. While much of the cotton in this section has already been placed on the market and disposed of, local dealers declare that a large amount of the fleecy staple yet remains unsold and that this will doubtless be offered for sale during the course of the next few weeks.

At the opening of the season the growers placed but little of the staple on sale, preferring to hold it for higher prices. As soon as these began to be offered they began placing the cotton on sale and quite a large amount of it has been disposed of each day for the past few weeks.

The congregation of Christ Episcopal church, through their new rector, Rev. D. G. MacKinnon, D. D., has been in the city less than a week, and is lighted with his work and feel more certain now than ever before that they have secured a most valuable acquisition for the church.

Rev. Mr. MacKinnon came to New Bern with the highest of recommendations as being a rector of more than usual ability and there seems to be no doubt but that such is really the case.

Mr. Thomas Marriner, who for several years has held the position as conductor on the Norfolk Southern road between New Bern and Oriental, but who a few weeks ago was transferred to the Norfolk run, is to take his former run back.

Captain Aubrey Hawkins, who was formerly on the Norfolk run, has been placed in charge of that train again and Captain Marriner is to return to his former love.

When the 500 tons of coal which constituted the cargo of the American schooner William Cobb, now tied up at a Morehead City dock, are offered for sale at public auction on next Monday, December 10, it is very probable that either the town of Morehead City or Beaufort will be the highest bidder.

Both of these towns need coal in the operation of their light plants and as it will be a hard matter for a purchaser at some other point to secure coal to transport the "black diamonds" inland, it is probable that they will get the cargo.

Although the local exemption board has no definite idea as to when the next quota of registrants will be called for service in the selective draft army, it is believed that this call will be made within the course of the next two months and the board is all in readiness to carry out its part of the work.

They expect to be rushed to the limit, even more so than was the case during the period that the first quota was being attended to, but they are better organized now than was the case then and can handle the work more expeditiously.

Will continue Public Sale all next week. Wilmington Shoe Company.—adv.

MEDICAL EXAMINATION

Everybody Expected to Take Account of His Health.

Raleigh, Dec. 6.—"Today has been set apart," the State Board of Health says, for everybody to think about himself—not about his finances, his social standing or his relation to other people or things, but as to what he may count on in the number of years he expects to live. He is advised to think about his heart, arteries, kidneys, teeth, any prolonged pain, or any abnormal growth like a wart or a mole that is beginning to grow or change its shape. He is particularly advised to consider on this day the seriousness of lost weight, low blood pressure, a cough, or a slight fever in the afternoons. This usually means the beginning of tuberculosis—a stage which is easily cured if treatment is begun in time.

"A few years ago," says the board, "a man didn't want to know if his arteries were hardening, if his blood pressure was high or if anything was wrong with him inside. He seemed to prefer to travel life's road in ignorance and darkness to be cut down at an unexpected moment without warning or without remedy. Such a method of living is considered now not only unsafe but unsound. Applied to business it would wreck any firm or fortune as it used to wreck the most valuable lives, all unnecessarily. Men are now using the same common sense in keeping themselves well that they use in running their business; they are headed toward some disease they want to know it so as to take another course. They no longer prefer that sickness or death slip upon them unawares, when they can intelligently prevent it.

"To have a medical examination once or twice a year to know if there is any defect or impairment that needs correcting, or if any disease has set in, that it may soon be checked, or if the living habits are wrong that they may be changed, is the most intelligent sort of health work. The selective draft has not only taught us the great need for such work but the value of it. Men who were rejected on account of some defect or disease have had the condition remedied and are now well, efficient young men."

Women Prepare!

Thousands of women in the South have overcome their sufferings, and have been cured of woman's ills by Dr. Pierce's Favorite Prescription. This temperance medicine, though started nearly half a century ago, sells most widely to-day. It can now be had in tablet form as well as liquid, and every woman who suffers from backache, headache, nervousness, should take this "Prescription" of Dr. Pierce's. It is prepared from nature's roots and herbs and does not contain a particle of alcohol or any narcotic. It's not a secret prescription for its ingredients are printed on wrapper. Send 10c. for trial package to Dr. V. M. Pierce, Buffalo, N. Y.

NASHVILLE, TENN.—"I have used Dr. Pierce's Favorite Prescription and found it would do what it is recommended to do. It did me more good than the doctors; I had several and none of them did me any good. Doctor Pierce's Favorite Prescription is the only thing for weak, broken-down women. I feel like a new woman after taking it. I weigh 155 lbs. and never felt better in my life."—MRS. AGNES TARUM, 175 E. Green St.

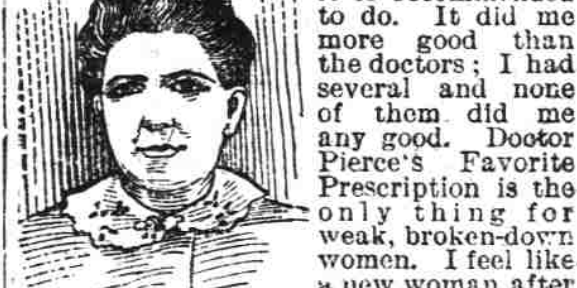

ST. LOUIS, MO.—"I have taken Dr. Pierce's Pleasant Pellets for constipation, sick headache, dizziness, colds and Grip and received great benefit, also have used the 'Favorite Prescription' and 'Golden Medical Discovery' in the family, with great results and feel safe in recommending these remedies to anyone."—MRS. A. M. CAMP.

JUST PLAIN IRON BEST FOR BLOOD AND COSTS LESS

Twelve Ounces Acid Iron Mineral Costs About a Dollar And Goes Farther. Is Stronger, Too. Natural Iron, Highly Concentrated Is Best

Instead of taking a pill or a dose of some prepared remedy which perhaps contains alcohol or a blasting cathartic you don't need, why not get a bottle of medicinal Acid Iron Mineral, a highly concentrated natural iron, testing over 10 degrees specific gravity.

A bottle of Acid Iron Mineral costing a dollar contains twelve ounces of strong, highly concentrated, natural medicinal iron. So powerful, though harmless that a few drops in a glass of water makes a dose. It is cheaper, and is a natural tonic one need never be ashamed of taking.

It is put up in six and twelve ounce bottles for individual and family use by the Ferrodine Chemical Corp. and their trade mark, "A-I-M" on bottle and carton is your guarantee of strength and quality. It is never sold except in special bottles or containers, ranging in size from doctor's emergency 2 ounce vial to barrels which are sold to medicine manufacturers, half and one gallon bottles for physicians and hospitals.

Get a 12 ounce bottle. Pour a few drops, say half a teaspoonful, in a glass of water and note how quickly it drives out poisons from the blood, strengthens and tones you up, brings back the color and sparkle to cheeks and eyes, and banishes rheumatic complaints, and that tired, weary, no-good feeling.

You like it this way, too and it's stronger, cheaper, and better for you. Absolutely no alcohol or dope, so doesn't disturb the bowels and yet it speeds the appetite and aids digestion. Get a bottle from your druggist today.

NOTICE OF LAND SALE

Under and by virtue of the power of sale contained in a certain deed of Trust, executed the 10th day of Feb. 1917, by Alex. H. Koonce and Lettie F. Koonce, his wife, B. Griffin, Trustee for Neelhan T. Lloyd, all parties of Orange County, State of North Carolina, and being thereto requested by the Trustors and Central Trust, I, the undersigned trustee, will sell at public auction to the highest bidder for cash, at the Court House door, in the city of Wilmington, New Hanover County, North Carolina, on Friday, December 28th, 1917, at 11 o'clock, A. M., a certain tract of land lying and being situated on Carolina Beach, in the County of New Hanover and State of North Carolina, described as follows:

Beginning at the Eastern line of Carolina Beach Avenue South at the point four hundred and fifty (450) feet northwardly from the point where the said Eastern line of Carolina Beach Avenue South intersects the northern line of Atlantic Avenue; runs thence eastwardly and parallel with Atlantic Avenue one hundred (100) feet; thence northwardly and parallel with Carolina Beach Avenue South sixty (60) feet; thence westwardly and parallel with Atlantic Avenue one hundred (100) feet to the eastern line of Carolina Beach Avenue South; thence southwardly along the said eastern Carolina Beach Avenue South (60) feet to the point of beginning; being otherwise described as lot 2 in block 29 of the southern section of the plan of Carolina Beach as plotted by J. L. Beaton, Civil Engineer, June-September, 1915, and duly recorded in map 2, page 1, of the record of New Hanover County.

This Deed of Trust is duly registered in the office of the Register of Deeds for New Hanover County, in Book 96, page 190, this Nov. 28, 1917.

C. B. GRIFFIN, Trustee.

SUBURBAN SCHEDULE

IN EFFECT NOVEMBER 19, 1917. WINTER PARK, WRIGHTSVILLE, WRIGHTSVILLE BEACH

| EAST BOUND | | | WEST BOUND | | |
|---|--|-----------------------------------|----------------------------|-----------------------------------|----------------------------------|
| Leave "Electric Centre" for Winter Park | Leave "Electric Centre" for Wrightsville | Leave "Electric Centre" for Beach | Leave Beach for Wilmington | Leave Wrightsville for Wilmington | Leave Winter Park for Wilmington |
| 6:50 A. M. | 7:50 A. M. | 8:50 A. M. | 6:15 A. M. | 6:20 A. M. | 6:25 A. M. |
| 7:50 " " | 8:50 " " | 9:50 " " | 7:15 " " | 7:20 " " | 7:25 " " |
| 8:50 " " | 9:50 " " | 10:50 A. M. | 8:15 " " | 8:20 " " | 8:25 " " |
| 9:50 " " | 10:50 " " | 11:50 " " | 9:15 " " | 9:20 " " | 9:25 " " |
| 10:50 " " | 11:50 P. M. | 12:50 P. M. | 10:15 " " | 10:20 " " | 10:25 " " |
| 11:50 " " | 12:50 P. M. | 1:50 P. M. | 11:15 " " | 11:20 " " | 11:25 " " |
| 12:50 " " | 1:50 P. M. | 2:50 P. M. | 12:15 " " | 12:20 " " | 12:25 " " |
| 1:50 " " | 2:50 P. M. | 3:50 P. M. | 1:15 " " | 1:20 " " | 1:25 " " |
| 2:50 " " | 3:50 P. M. | 4:50 P. M. | 2:15 " " | 2:20 " " | 2:25 " " |
| 3:50 " " | 4:50 P. M. | 5:50 P. M. | 3:15 " " | 3:20 " " | 3:25 " " |
| 4:50 " " | 5:50 P. M. | 6:50 P. M. | 4:15 " " | 4:20 " " | 4:25 " " |
| 5:50 " " | 6:50 P. M. | 7:50 P. M. | 5:15 " " | 5:20 " " | 5:25 " " |
| 6:50 " " | 7:50 P. M. | 8:50 P. M. | 6:15 " " | 6:20 " " | 6:25 " " |
| 7:50 " " | 8:50 P. M. | 9:50 P. M. | 7:15 " " | 7:20 " " | 7:25 " " |
| 8:50 " " | 9:50 P. M. | 10:50 P. M. | 8:15 " " | 8:20 " " | 8:25 " " |
| 9:50 " " | 10:50 P. M. | 11:50 P. M. | 9:15 " " | 9:20 " " | 9:25 " " |
| 10:50 " " | 11:50 P. M. | 12:50 A. M. | 10:15 " " | 10:20 " " | 10:25 " " |
| 11:50 " " | 12:50 A. M. | 1:50 A. M. | 11:15 " " | 11:20 " " | 11:25 " " |

SPECIAL FOR SUNDAYS
Leave Front and Princess streets every half hour from 2 to 5 P. M.
Leave Beach every half hour from 2:15 P. M.

*Daily except Sunday.
*Sunday only.
*Beach transfer car connects with this train at Wrightsville. *Superceded by half-hour schedule Sunday afternoons.

FREIGHT SCHEDULE (DAILY EXCEPT SUNDAY)
Leave Beach every half hour from 2:15 P. M. to 5:45 P. M.
Freight Depot open from 2:00 to 3:00 P. M.

SPECIAL NOTE—This table shows the time at which trains may be expected to arrive at and depart from the several stations, but the arrivals and departures are not guaranteed.

ATLANTIC COAST LINE

The Standard Railroad of the South
Arrival and Departure of Trains at Wilmington, Effective Oct. 21, 1917. Arrivals, schedules and connections given as information, but not guaranteed.

| DEPARTURES | TO AND FROM | ARRIVALS |
|----------------------|--|-----------------------|
| No. 61 6:30 A. M. | Florence, Columbia, Pullman Sleepers, Wilmington and Columbia open to receive passengers after 10:00 P. M. | No. 59 12:20 A. M. |
| No. 62 6:50 A. M. | Holdsboro, Richmond, Norfolk and North. Parlor Cars Wilmington and Norfolk. | No. 49 5:05 P. M. |
| No. 63 8:45 A. M. | Wilmington, Sanford and Mt. Airy. | No. 52 4:00 P. M. |
| No. 64 9:05 P. M. | Jacksonville and New Bern. | No. 65 12:20 P. M. |
| No. 66 3:30 P. M. | Florence, Columbia, Augusta, Atlantic and the West, Charleston, Savannah and Florida points. Pullman Cars Wilmington to Atlanta via Augusta and between Florence and Columbia. | No. 54 1:00 P. M. |
| No. 47 4:45 P. M. | Richmond, Norfolk, Washington and New York. Pullman Cars to Washington and Norfolk. | No. 41 9:50 A. M. |

For Folder Reservations, rates of fares, etc., call Phone 150.
W. J. CRAIG, Passenger Traffic Manager.
T. C. WHITE, General Passenger Agent.
Wilmington, N. C.

SHOP EARLY--

BUY NO-DUST FLOOR OIL
Have your Floors and Furniture well polished before the Xmas rush.

Delivered to you 15c

PAYNE DRUG CO.
Phone 520 Fifth and Red Cross Sts.

BRINGING UP FATHER

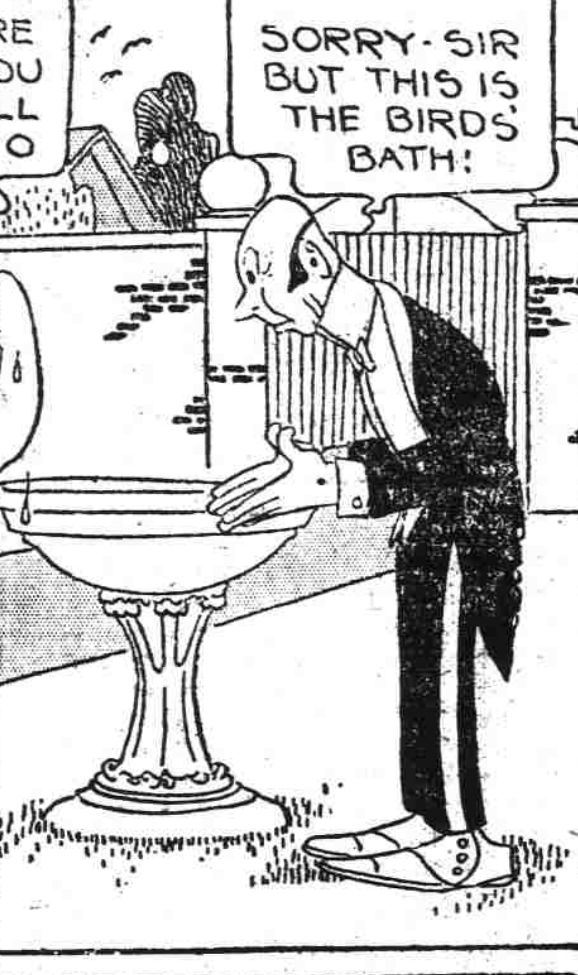
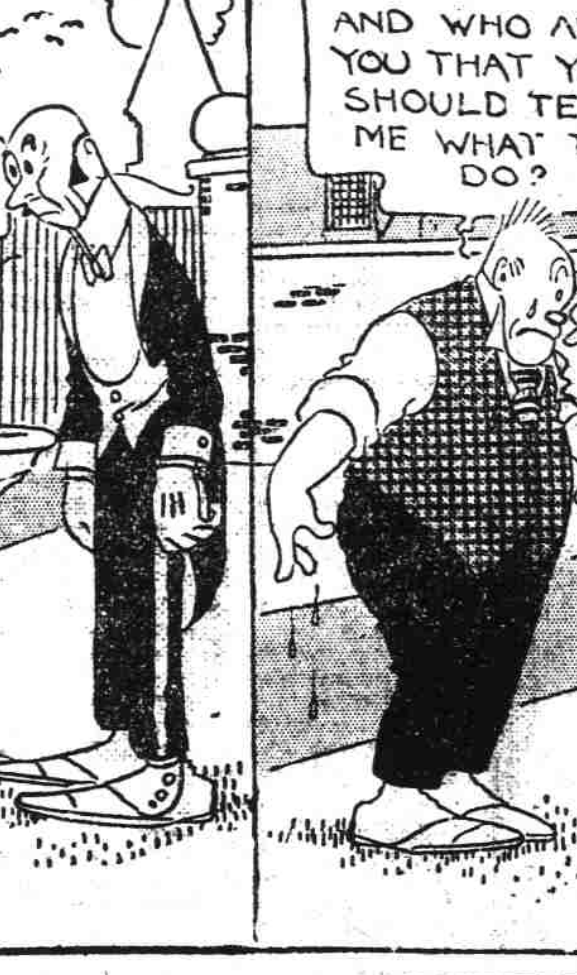
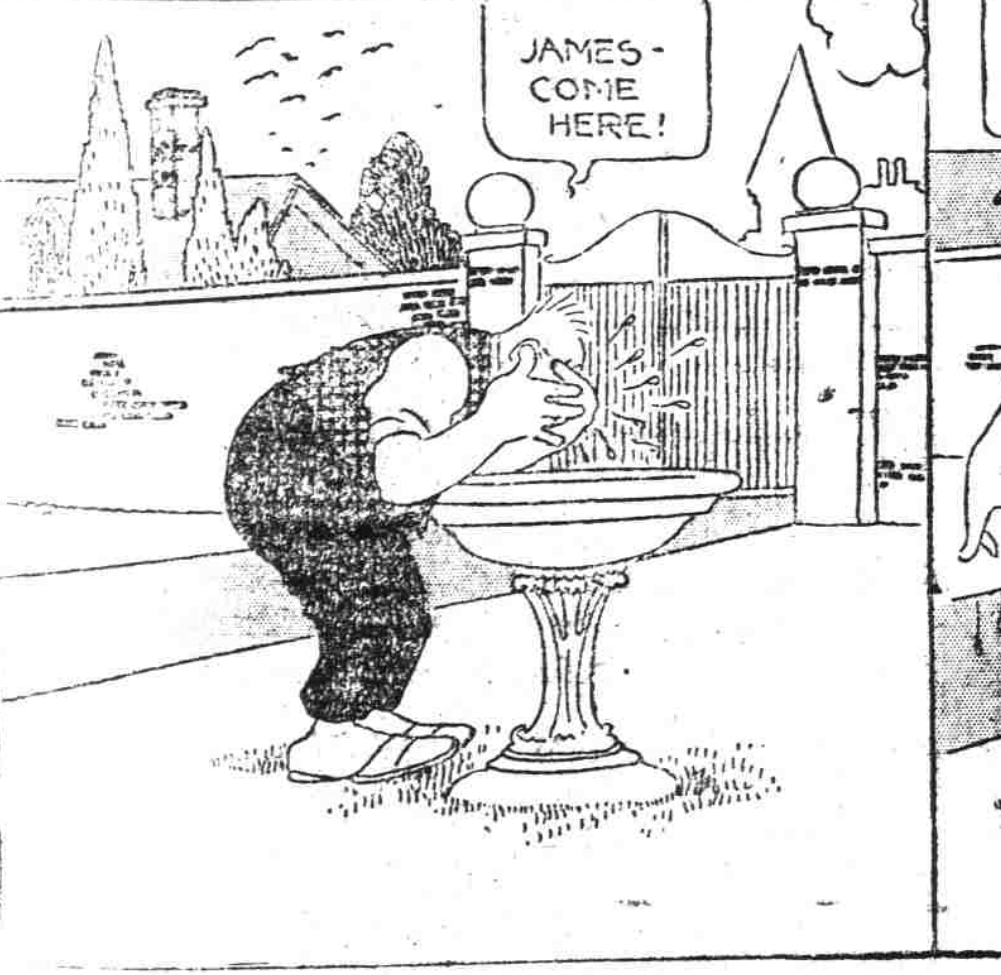

BY McMANIS

MORE SPECIALS FOR WIND UP---

Today and Tomorrow Will Be the Last Chance You Will Have to Buy High Grade Footwear at Low Prices. Sale Closes Sat., Night Dec., 8th. "Nuff Sed."

WILMINGTON SHOE COMPANY