

Catholic Services In Franklin

Father Howard V. Lane, of Waynesville, will conduct services for members of the Catholic faith in Franklin as follows:

Morning Mass on the second and fourth Sundays of each month in the American Legion hall on Main street, at 8 a. m.

Instructions for the children on the first and third Mondays at 4:15 p. m.

All are welcome to attend these services.

Loyal Order of Moose

Franklin Lodge, No. 452
Meets
In Americal Legion Hall
Each Friday
7:30 P. M.
S. J. Murray, Sec'y

HORN'S SHOE SHOP SAYS WE ARE STILL MENDING SHOES

When you don't have a wife
Or husband to cheer,
We'll save your life
And your sole so dear.

HORN'S SHOE SHOP
Box 212 Troy F. Horn
Opposite Courthouse

Send \$1. for the next
4 months of

The Atlantic Monthly

MAKE the most of your reading hours. Enjoy the wit, the wisdom, the companionship, the charm that have made the ATLANTIC, for over seventy-five years, America's most quoted and most cherished magazine.

Send \$1. (mentioning this ad)

to

THE ATLANTIC MONTHLY
8 Arlington St., Boston, Mass.

Sentinels of Health

Don't Neglect Them!

Nature designed the kidneys to do a marvelous job. Their task is to keep the flowing blood stream free of an excess of toxic impurities. The act of living—life itself—is constantly producing waste matter the kidneys must remove from the blood if good health is to endure. When the kidneys fail to function as Nature intended, there is retention of waste that may cause body-wide distress. One may suffer nagging backache, persistent headache, attacks of dizziness, getting up nights, swelling, puffiness under the eyes—feel tired, nervous, all worn out.

Frequent, scanty or burning passages may be further evidence of kidney or bladder disturbance.

The recognized and proper treatment is a diuretic medicine to help the kidneys get rid of excess poisonous body waste. Use Doan's Pills. They have had more than forty years of public approval. Are endorsed the country over. Insist on Doan's. Sold at all drug stores.

DOAN'S PILLS

FREE FREE
A \$3.00 Enlarged

Technitone Hand-Colored PORTRAIT

Reproduced from your favorite photo, kodak or penny picture. These portraits are works of art, guaranteed to last for generations.

We have a contract with United Art Studio for 500 pictures, which we will have made for our customers free of charge. Ask about it.

Pay-And-Take-It
Home of Good Coffee

300 Firemen Fight Spectacular Blaze

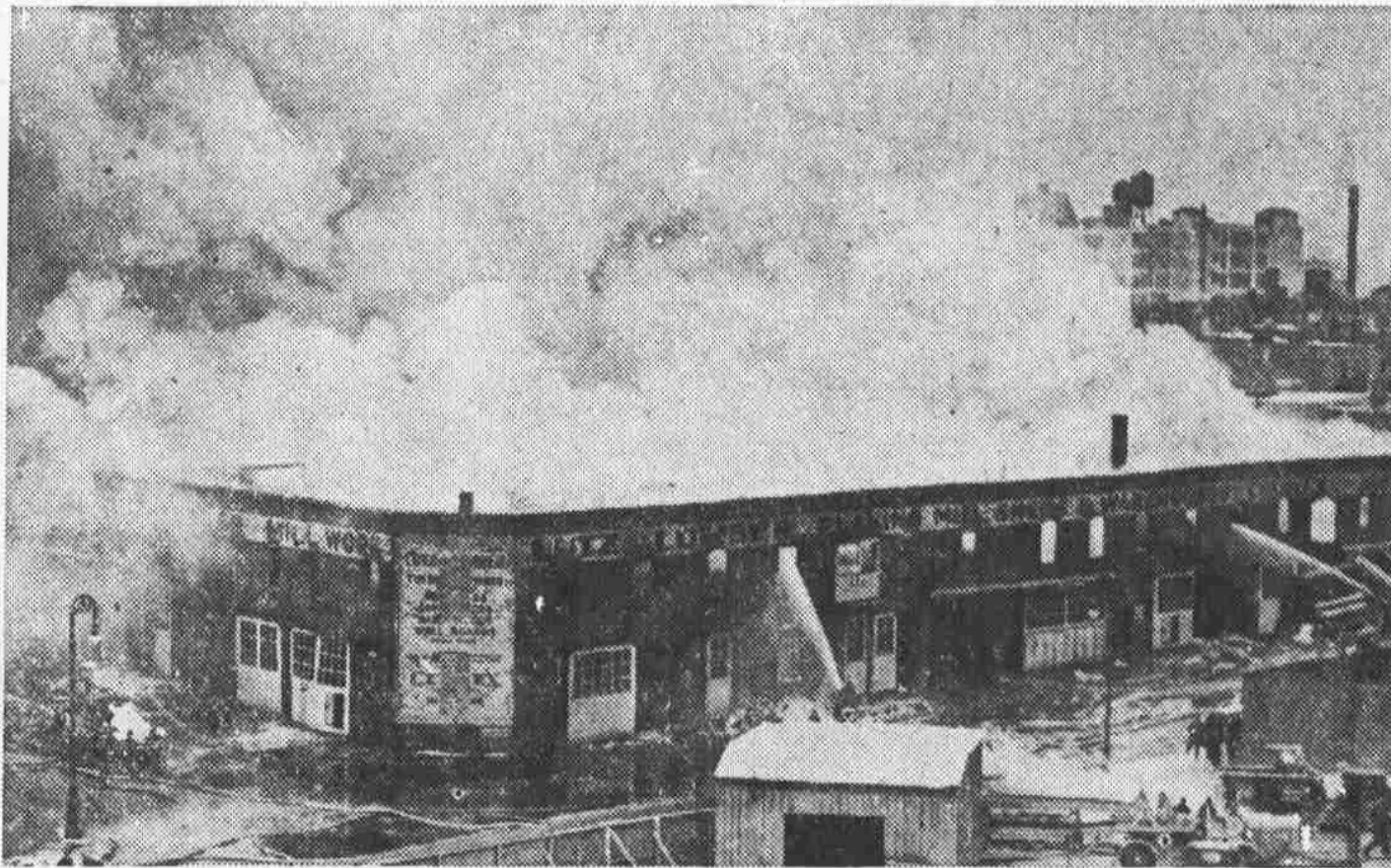

View of the five-alarm fire in a Brooklyn lumber yard which 300 firemen with 35 pieces of apparatus fought for hours. Nearby tenement houses were threatened by the conflagration and 150 persons, many of them clad in night clothes fled from the menace of the flames.

HERE'S TO YOU



Entertaining his tonsils with a bottle of pop between sets in one of his recent exhibition matches in Australia, is Donald Budge, United States singles champion. Following recovery from a tennis slump that brought defeat at the hands of John Bromwich, young Budge went on to give a bang-up account of himself in the Australian meet.

State College Answers Timely Farm Questions

Q. How much fertilizer should I use in my home garden?

A. On the average soils, fertilizer may be broadcast at the rate of 2,000 pounds to the acre, but if applied in the furrow, the applications should not be greater than 1,000 pounds to the acre. Heavier applications may cause serious damage to the crops. If more fertilizer seems necessary, apply it in the form of a side-dressing after the crops have become established. Side-dressings with readily available nitrogen fertilizers are often necessary, especially with leafy vegetables such as cabbage, lettuce, kale, and spinach, but excessive applications should not be made. Two moderate applications will give better results when the fertilizer is applied in this way.

Q. Does it pay to mate purebred birds to mongrel hens?

A. While this is quite a common practice in small farm flocks, the results are usually questionable as the mongrel hens are usually so cross bred or inbred that it is difficult to build good qualities in them. The best method is not to mate the mongrel birds. If they are good layers it might be well to keep them for egg production, but the new flock should be started with purebred baby chicks. As the old hens fall off in production they should be sold or used at home as food. All eggs from this flock should be sold for consumption and not for hatching purposes.

Q. What feed is necessary for a dairy cow when she is dry?

A. If plenty of pasture is available and the animal is in good flesh no other feed is necessary other than free access to a suitable mineral mixture. If the cow is in poor flesh or the pasture is

short then the animal should have enough concentrates to put her in good flesh before freshening. All high protein grains and most of the corn should be removed from the grain ration about two weeks before freshening. A good mixture to feed during this period is composed of equal parts of wheat bran and ground oats. This ration is slightly laxative and many herds-men give the cow one pound of salts a day or two before she is due to freshen.

Arey Gives Best Time For Seeding Pastures

Pasture-seeding time is once more at hand, John A. Arey, extension dairy specialist at State college, is reminding farmers.

Spring seeding of permanent pastures should be completed by March 1 in the coastal plain and piedmont areas, and by March 15 in the mountain counties.

If pastures are started after those dates, Arey said, they may not be entirely successful, since the delicate plants from late seedings do not have time to establish their root systems before the dry, hot weather of summer begins. Therefore, many are likely to perish from lack of moisture.

Proper seed-bed preparation is one of the most important steps in developing a good pasture. The seed-bed should be pulverized to a depth of two or three inches, but the portion below should be left firm. This can usually be accomplished with a disc harrow. Too deep cultivation should be avoided.

In producing good stands, fertilizer and lime play important parts. An application of manure evenly distributed just after the seed are sown is recommended. However, if manure is not available, 300 to 400 pounds of a high grade fertilizer should be applied at planting time. On sandy soils 4-8-4 is recommended and on the heaviest clay soils 4-12-4 is generally used.

These pasture sods should contain a large percentage of legume plants. Since these will not grow well unless the soil is sweet, an application of a ton of ground limestone per acre should be used for slightly acid soils.

Arey recommends heavy seedings to secure a good sod. Thirty to 40 pounds of seed per acre bring best results.

Flower Gardens Add To Beauty Of Home

The appearance of bright new seed catalogs has set the home gardener dreaming of summer flower gardens, masses of color and fragrance.

Before making selections, there are several points the flower lover should keep in mind, declares J. G. Weaver, floriculturist at State college.

Too many of the new novelties or so-called "All-American" selections should be avoided until they have been tested locally. The gardener who likes to experiment should buy only a small package of these seed.

However, a few that can be recommended are cosmos "Sensation Pinkie," chrysanthemum - flowered merigold, and petunia "salmon supreme." If these varieties are suc-

cessful, they can be recommended to neighbors.

One of the most important things to avoid is that of buying mixtures of seed. If the gardener wants pink zinnias, the variety known as Exquisite should be purchased. The person who buys mixed seed gets many of the off-colors and poor typed flowers.

For cut flowers, Weaver recommends zinnias, marigolds, asters, cosmos, snapdragons, scabiosas, gailardias, and tithonias. Wilt resistant asters and rust resistant snapdragons can be purchased.

If fragrance or odor in the garden is desired, the floriculturist suggests ageratum, marigold, heliotrope, mignonette, nasturtium, stocks sweet peas, and double petunias.

Among the best border or edging plants are dwarf petunias, Tom Thumb snapdragons, nasturtiums phlox drummondii, verbenas, or dwarf marigolds.

LEGAL ADVERTISING

NOTICE

The following regulation was adopted by the Board of Conservation and Development in regular session at Raleigh, N. C., on January 19, 1938, and is now in full force and effect:

It shall be unlawful to fish or take fish by any means whatever from Cliffside Lake and Skittles Creek in Macon County until further notice.

PAUL KELLY, Secretary
Board of Conservation and Development.
F10-4tc-M3

ADMINISTRATORS' NOTICE

Having qualified as administrators of L. F. Setser, deceased, late of Macon county, N. C., this is to notify all persons having claims against the estate of said deceased to exhibit them to the undersigned on or before the 5th day of February, 1939, or this notice will be plead in bar of their recovery. All persons indebted to said estate will please make immediate settlement.

This 5th day of February, 1938.
GILMER SETSER
BRYAN SETSER,
Administrators.
F10-6tc-M17

ADMINISTRATOR'S NOTICE

Having qualified as administrator of D. I. Miller, deceased, late of Macon county, N. C., this is to notify all persons having claims against the estate of said deceased to exhibit them to the undersigned on or before the 22nd day of January, 1939, or this notice will be plead in bar of their recovery. All persons indebted to said estate will please make immediate settlement.

This 22nd day of January, 1938.
FRANK MILLER,
Administrator.
J30-6tp-M3

ADMINISTRATOR'S NOTICE

Having qualified as administrator of J. B. Duvall, deceased, late of Macon county, N. C., this is to notify all persons having claims against the estate of said deceased to exhibit them to the undersigned on or before the 31st day of January, 1939, or this notice will be plead in bar of their recovery. All persons indebted to said estate will

LEGAL ADVERTISING

please make immediate settlement.
This 31st day of January, 1938.
E. B. DUVALL,
Administrator.
F3-6tp-M10

ADMINISTRATOR'S NOTICE

Having qualified as administrator of T. B. Higdon, deceased, late of Macon county, N. C., this is to notify all persons having claims against the estate of said deceased to exhibit them to the undersigned on or before the 8th day of February, 1939, or this notice will be plead in bar of their recovery. All persons indebted to said estate will please make immediate settlement.

This 8th day of February, 1938.
THEODORE HIGDON,
Administrator.
F10-6tp-M17

NOTICE OF SALE

State of North Carolina,
County of Macon.
Macon County, Plaintiff.

vs.
C. D. Hodgkin and Mrs. C. D. Hodgkin; Bank of Franklin, Defendants.
Under and by virtue of a decree of the Superior Court of Macon County entered in the above entitled action on the 7th day of February, 1938, the undersigned Commissioner will on the 14th day of March, 1938, at 12 o'clock, noon, at the Courthouse door in Macon County, North Carolina, sell to the highest bidder for cash the following described real estate:

Adjoining the lands of George Ledford and others, bounded as follows: BEGINNING at a black oak in the S boundary line of No. 118; runs S 76 poles to a stake passing Eli McKee's line at 54 poles; then E 91 poles to the conditional line between Jess Ledford and W. S. Moffitt to a black oak; then N 16 1/2 W 86 poles with the line of W. S. Moffitt to a black oak; then W 63 poles to the beginning, containing 50 acres more or less.

ADJOINING the lands of C. W. Teague, T. F. Railroad, and others, bounded as follows, to-wit: BEGINNING at a stake, Grover Jameson's NW corner 34 feet from C. W. Dowdle in the line of the T. F. Railway right of way; thence N 83 E 100 feet with Jameson's line to a stake in C. W. Teague's line; thence N with C. W. Teague's line parallel to the T. F. Railway right of way 117 ft. to a stake; thence S 83 W 100 feet to the T. F. Railway right of way; thence 117 feet to the beginning. The above described land being a lot located at Prentiss, N. C.

Adjoining the lands of C. D. Hodgkin, B. M. McClure and others, bounded as follows, viz: On waters of South Skeenah Creek, being FIRST TRACT BEGINNING at a black oak in the W boundary line of section 106 in 15th District, Macon County, N. C., 54 poles south of the NW corner of said section; runs S 16 1/2 E 86 poles to a stake; thence E 20 poles to a stake in John Huggins' line; thence N with Huggins' line 116 poles to a stake in Skeenah road; thence with road W 18 poles to a stake; thence — 87 W 21 1/2 poles to a stake in Wm. Hodgins line; thence with said line S 3 W 34 poles to beginning, containing 23 acres.

SECOND TRACT adjoining first tract BEGINNING at a chestnut oak stump; thence N 114 poles to the Skeenah road; thence S 9 poles to a stone at near a ditch; thence S 15 E with the ditch 24 poles to a stone at the mouth of said ditch; thence S 9 1/2 W 46 poles to a stone; thence S 6 E 57 poles to a stone; thence W 20 poles to beginning. THIRD TRACT adjoining first and second tracts BEGINNING at a stake on the S Skeenah Road, corner of the Moffitt and McClure tracts; thence N 5 1/2 E 20 poles to a chestnut; thence — 73 W 15 poles to B. Jack on top of the ridge; thence N 35 W 34 poles to a chestnut in C. D. Hodgins' line; thence with said line S 2 W 55 poles to a stake at the road; thence with road to the beginning.

Adjoining the lands of George Ledford, W. L. Hodgins and others, bounded as follows, viz: BEGINNING at a poplar, Eli McKee's corner, runs N 58 poles to black oak; thence N 60 W 70 poles to a Spanish oak; thence W 80 poles to a chestnut oak; thence S 45 E 60 poles to Eli McKee's corner; thence S 70 E 125 poles to beginning. Containing 50 acres more or less.

This, the 11th day of February, 1938.
J. FRANK RAY, Commissioner
F19-4tc-M10