

Arey Explains That Pastures Need Feed

Too many North Carolina farmers look upon their permanent pastures as "poverty row," says John A. Arey, dairy specialist of the State college extension service. The old feeling, that when land gets too poor to grow profitable crops, it is still suitable for pasture is yet too prevalent in this state for the good of many cows, he added.

Poor, washed land will not make pasture unless it is rebuilt. Most of such land should be planted to forest trees. Not much is expected of a cotton or tobacco crop which is not fertilized, yet the plant residue on closely grazed pasture is more completely removed than is the case with either cotton or tobacco.

Arey recommends that a light application of stable manure be applied early this month to old pastures which have become thin. On farms where manure is not available, an application of about 300 pounds of a high test fertilizer per acre will give good results.

On the more fertile soils, a complete fertilizer will not be needed because the object there is to stimulate the growth of legume plants, such as the clovers and lespedeza. All that is needed for this purpose is an application of phosphat and lime, such as ground limestone and superphosphate or basic slag. The latter contains both elements.

One to two thousand pounds of ground limestone and about 300 pounds of superphosphate, or 400 to 500 pounds of basic slag, per acre will do the work. This material should be applied just as soon as the soil gets dry enough to work. It can be broadcast and worked in with a drag harrow, or better still applied with a drill.

RECOVERY

During the past five years, the United States has regained nearly one-half of the Latin American export trade it lost between 1929 and 1932.

Bryant Furniture Co.
EVERYTHING FOR
THE HOME
AT REASONABLE PRICES
Phone 106 Franklin, N. C.

BOTHERED

with Rats, Mice, Roaches.
Use Bestyet. Guaranteed.
Sold by Henry D. West,
FRANKLIN, N. C.

HELP STOMACH DIGEST FOOD

Without Laxatives—and You'll Eat
Everything from Soup to Nuts

The stomach should digest two pounds of food daily. When you eat heavy, greasy, coarse or rich foods or when you are nervous, hurried or chew poorly—your stomach often pours out too much fluid. Your food doesn't digest and you have gas, heartburn, nausea, pain or sour stomach. You feel sour, sick and upset all over. Doctors say never take a laxative for stomach pain. It is dangerous and foolish. It takes those little black tablets called Bell-an for indigestion to make the excess stomach fluids harmless, relieve distress in no time and put you back on your feet. Relief is so quick it is amazing and one 25c package proves it. Ask for Bell-an for indigestion.

QUICK RELIEF FROM STOMACH ULCERS DUE TO EXCESS ACID

Free Book Tells of Marvelous Home Treatment that Must Help or It Will Cost You Nothing
Over one million bottles of the WILLARD TREATMENT have been sold for relief of Stomach and Duodenal Ulcers due to Excess Acid—Poor Digestion, Sour or Upset Stomach, Gasiness, Heartburn, Sleeplessness, etc., due to Excess Acid. Sold on 15 days' trial! Ask for "Willard's Message" which fully explains this marvelous treatment—free—

PERRY'S DRUG STORE

Watch Your Kidneys!

Help Them Cleanse the Blood of Harmful Body Waste

Your kidneys are constantly filtering waste matter from the blood stream. But kidneys sometimes lag in their work—do not act as Nature intended—fail to remove impurities that, if retained, may poison the system and upset the whole body machinery.

Symptoms may be nagging backache, persistent headache, attacks of dizziness, getting up nights, swelling, puffiness under the eyes—a feeling of nervous anxiety and loss of pep and strength.

Other signs of kidney or bladder disorder may be burning, scanty or too frequent urination.

There should be no doubt that prompt treatment is wiser than neglect. Use Doan's Pills. Doan's have been winning new friends for more than forty years. They have a nation-wide reputation. Are recommended by grateful people the country over. Ask your neighbor!

DOAN'S PILLS

Dyche Stadium to Undergo Transformation

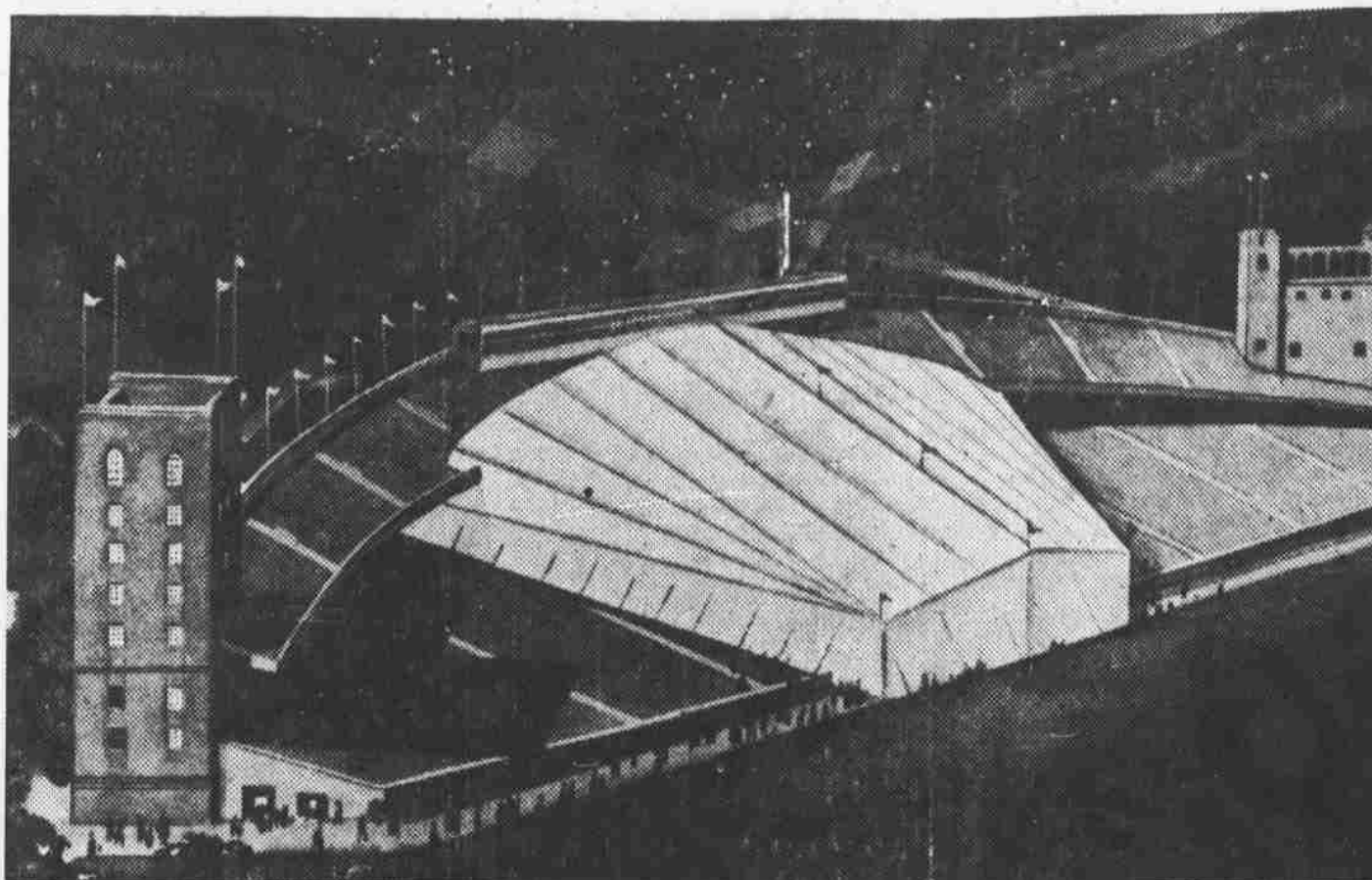

Northwestern university's famed Dyche stadium, at Evanston, scene of many exciting sports events, will undergo a complete transformation in April. For the first time in history a stadium will be converted into a fully covered choral theater, equipped with heat, ventilation, comfortable chairs and other necessary appurtenances of a complete music hall. The theater will be used for the North Shore music festival, May 16-20. The structure will cost approximately \$20,000.

Organizing Community Play And Recreation Activities

An illuminating study of community recreation assets, with a plan worked out coordinating recreation activities, has been made by Jay B. Nash, superintendent of recreation, City of Oakland, Calif., and director physical education, Oakland public schools.

Citing a condition of leisure-time bankruptcy in many cities and towns with the liabilities that encourage misuse of leisure time outnumbering the assets that encourage right use, there are listed the following:

Recreation Liabilities

Liabilities are cramped living quarters, cheap and often harmful amusement centers where passive commercial recreation may be bought, and a growing tendency to be spectators rather than participants in life-giving activities.

Recreation Assets

Among the assets may be listed municipal and school play grounds, parks, swimming pools, public buildings, libraries, camp grounds, vacant lots for baseball, football, tennis, besides the yards and spare rooms of private homes.

In addition to these, there is a large list of assets offering activities such as churches, lodges, country clubs, golf clubs, athletic clubs, dramatic clubs, Boy and Girl Scouts. These organizations serve the community by helping to solve the problem of the wholesome use of leisure time.

Methods of Cooperation

Can all these assets be so organized that they can be drawn into a cooperative plan?

The only way in which this can be worked out is "the feet under the table" plan.

In such a round table conference somebody might say something as follows:

"Ladies and Gentlemen: This town and the various agencies we represent have just one group of people for which recreation opportunities must be provided. Let us consider there is but one pocket-book, the people's pocket-book. How can we spend the money we have for the best interests of the community?"

It would, in other words, be just the same as bankruptcy proceedings. Here's what we owe. Here's what we have. What can we do to make us a growing concern?

The Oakland cooperative plan combines the forces of the board of education, physical education department, play grounds and community center activities, home and school facilities, U. S. forest service, boys' and girls' camps, industries, private and public institutions.

These have the same ideals, namely:

Physical efficiency—to be promoted through exercise in the open air, health and character habits, etc.

Proper use of leisure time—to be promoted by habit training in the youth and providing proper play

and recreational opportunities for young and old.

Citizenship training—to be promoted through the teaching of sportsmanship, fair play team work, courage, courtesy and other desirable qualities. . . .

In a democracy, the words "all men" assume a very large force; in fact, the test of real democracy is simply that no one is to be left out. This is superbly stated in our Declaration of Independence, "which sets forth that all men "are endowed by their Creator with certain inalienable rights," that among these are "life, liberty and the pursuit of happiness." If this dream of a democracy is to be realized in

this country, one of the essentials will be that all men have equal rights to the fullness of life that comes with the wholesome use of leisure time. One of the big steps toward this ideal of democracy is a cooperative plan whereby all the assets of a community are properly functioning through cooperative planning.

CARD OF THANKS

We wish to thank our many friends and loved ones for every help and kindness shown us during the sickness and death of our dear husband and father; also for the beautiful floral offerings.

MRS. E. A. VAN HOOK
AND FAMILY.

PLANS FOR FUTURE

"I want some ready cash 15 years from now, so I am planting 1,000 pine seedlings this spring," says S. S. Farabow, of Oxford.

CARD OF THANKS

We wish to extend to our many friends and neighbors our sincere thanks for the kindness shown during the illness and death of our beloved father and husband.

We also wish to express our appreciation for the many beautiful floral offerings.

MRS. W. T. ROGERS
AND FAMILY.

MORTGAGES

The farm credit administration estimates that 35 per cent of all farms in the United States carried mortgages in 1938, the debt amounting to \$7,082,000,000.

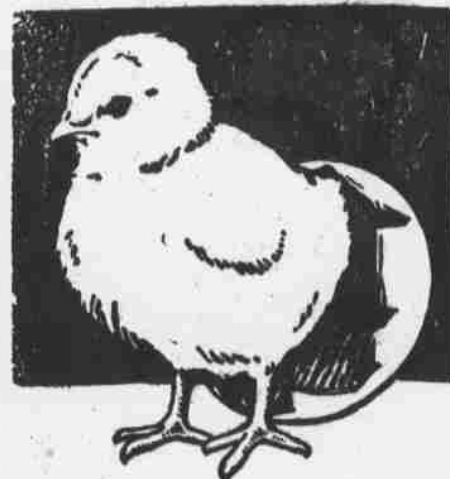

BABY CHICKS

THAT WILL LIVE AND GROW

- Barred Rocks
- White Rocks
- Rhode Island Reds
- White Leghorns
- Brown Leghorns
- New Hampshires
- Buff Orpingtons

Every breeding bird selected from N. C. U. S. approved flocks blood-tested for Pullorum disease. We sell only the best—the only kind the poultryman can afford.

For All Your Farm Needs
Go To The

Farmers Federation

Palmer Street, Franklin, N. C.

THE RECORD... Facts That Concern You

BEER TAXES HELP SUPPORT THEM!

—THE AGED

—THE UNEMPLOYED

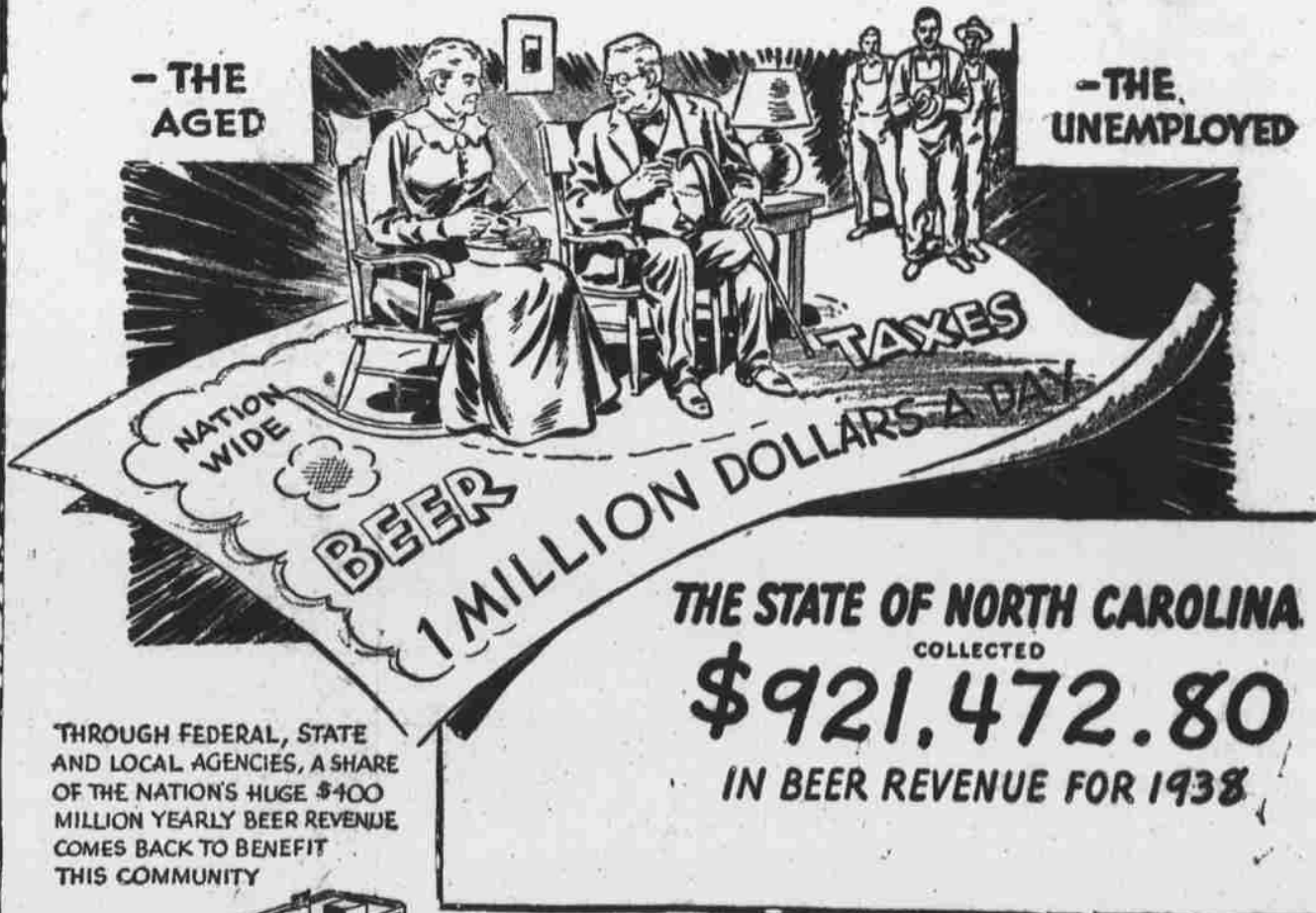

—PUBLIC EDUCATION



—PUBLIC INSTITUTIONS

BEER'S nation-wide taxes of a million dollars a day make it possible for the government to provide many things that would otherwise increase everybody's taxes.

In preserving this revenue for the nation, the brewers recognize that the retailing of beer must give no offense to anyone.

It is not, of course, the brewers' responsi-

bility to enforce the law. But they are cooperating with all enforcement officials... to see to it that the laws you have made are rigidly observed.

May we send you a booklet discussing this forward-looking program of the brewing industry? Address: United Brewers Industrial Foundation, 19 East 40th St., New York, N. Y.

BEER...a beverage of moderation

