

CLASSIFIED Advertising

JOIN—Potts Mutual Burial Association. Safe, strong, sound. Office at Potts Funeral Home. Phones 173 and 164, Franklin, N. C. (Oct. 12-tfn)

FOR SALE—Concrete blocks for building houses, foundations, walls or most anything.—W. A. Hays, below Franklin bridge. A9-4tp-S27

FOR SALE

The residence of the late Mrs. J. W. C. Johnson, on Harrison Avenue.

The present occupant, Mrs. Mooney, will be glad to show the property to interested parties.

For further information, write W. Cantey Johnson, Box 403, Madison, N. C.

FOR SALE—50 acres of land on Evans Creek, Smith Bridge township, surrounded by government land. Part in cultivation and balance grass. All under fence.—Rufus Cook, Box 309, Sedro Woolley, Wash. A30-3tp-S13

LOST—Ration Book No. 4, belonging to Willie Jean Sprinkles, Franklin, N. C. A30-2tp-S6

LOST—22 Rifle. Finder please return to Press office and receive reward.

LOST—In wreck on Cowee mountain, pocket book containing picture of J. T. Brendle. Finder please return to Mrs. John Brendle.

FOR SALE—30 acre farm. Good bottom, land, woodland and pasture. On paved highway. Power line and running water. See Elbert Howard, Otto, N. C. S6-4tp-S27

SALE CONTINUES—Have reduced the price of the following: Two heating stoves, two beds, five tables, one dresser, one wash stand, five chairs, seven rugs, two bowls, two pitchers, one slop jar and other articles. Bargains in hats, Saturday, Sept. 8th 12 o'clock to sundown. Solid oak, cork lined icebox, holds 100 lbs.—Mrs. W. L. Higdon, House back of Baptist church.

Large Feldspar Plant Opened

Described as the largest feldspar refining plant in the world, the Carolina Mineral Company has opened its new Kona plant at the confluence of the North and South Toe Rivers in Mitchell county.

It is the first commercial plant using the flotation method of concentrating feldspar. Previously, feldspar has been separated from the other minerals with which it occurs by a laborious and inefficient hard-sorting. Kona will recover mica and quartz as byproducts. Ore for the new plant is obtained from a pegmatite dike located just a few hundred feet from the mill, but purchase from other producers is contemplated.

Feldspar is an aluminum silicate containing varying amounts of soda and potash. It finds its way into chinaware, enamel ware, glass building blocks, window glass, electrical porcelain, radio and radar parts, etc. It is also an ingredient in many well-known brands of cleansers or scouring powder as a non-scratching abrasive.

R. W. Lawson of Erwin, Tenn., is president of the Consolidated Feldspar corporation, which is the parent company of Carolina Mineral Company. Ed Boone of Spruce Pine is general manager of the corporation, and E. W. Koenig of Erwin is general superintendent.

Designing and construction of the Kona plant has been under the direction of V. L. Mattson of Burnsville who is chief engineer. T. C. Carson, Jr., is mill superintendent and chief chemist.

FOR SALE

One dwelling on large lot, east side Riverview street.

One dwelling on large lot, north side Palmer street.

Several nice large dwelling lots in good residential sections.

Grover Jamison

LOST—Ration book No. 4, belonging to James C. Horsley, Franklin, N. C. S6-2tp-S13

FOR SALE—Ensilage cutter in good condition. Fine for trench silo. Will sell cheap. See Thad Patton, Macon Furniture Co. S6-2tc-S13

PRESS ADS PAY

REAL ESTATE BARGAINS

12 acres on Sugarfork River between Franklin and Highlands. Dandy cottage or camp sites. Price is right.

8 rooms—fine lot—stoker heat—a real home in one of Franklin's best residential sections—offered for quick sale at a real bargain.

Standard Realty Company

- Exhaust Deflectors, each 65c
- Iron and Extension Cords, each 75c
- Kellog's Brushes for Every Purpose

WESTERN AUTO ASSOCIATE STORE

Southern Dairies, Inc.

Three years ago, Southern Dairies, Inc., began purchasing milk from Macon County farmers, through Mr. A. B. Slagle's Nantahala Creamery. This Company will continue their market here, receiving Grade "A" milk.

If you have four or five good dairy cows, see J. D. Elrod at Nantahala Creamery, who will explain how you can produce this Grade "A" milk.

Southern Dairies, Inc.
Asheville, N. C.

Grade "A" Dairy Barn In Prentiss Section

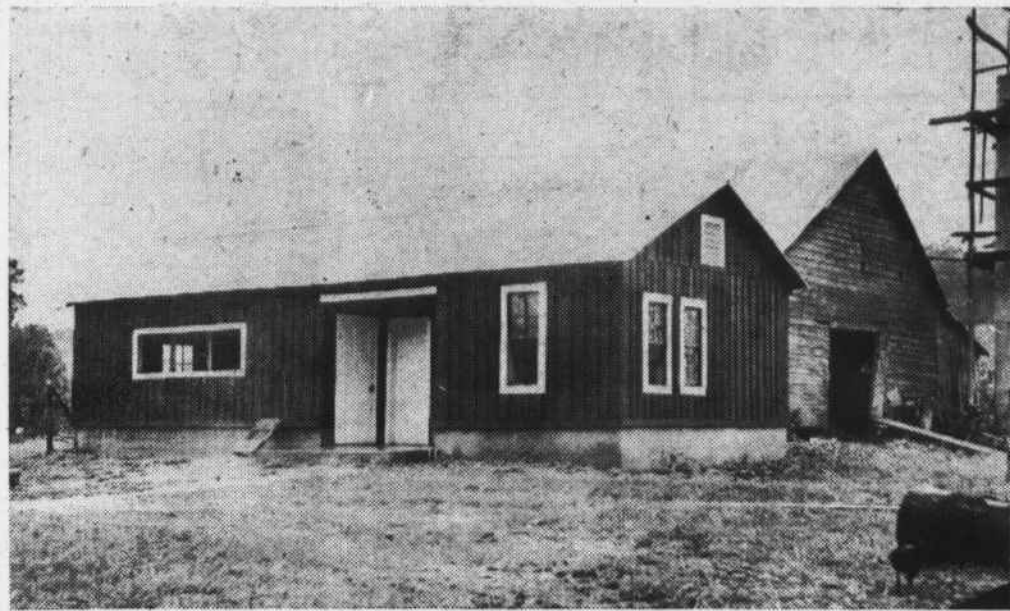

Mr. and Mrs. Woodrow Teague, in the Prentiss community have completed a Grade "A" Dairy barn. This barn is complete, having six stanchions feed room and milk room. The milk room is equipped with a three compartment wash sink, electric cooler, can racks, hot and cold water. The hot water is supplied from the hot water heater on the range in the kitchen of the home.

The following materials were used to construct the barn: Lumber \$127.45, sand and cement \$49.50, pipe \$40.20, nails \$5.00, labor \$38.00; rent on cement mixer \$9.50, metal roofing \$60.00, light fixtures \$30.00, paint \$9.25, windows and doors \$13.66, sheet rock \$15.00, making a total of \$397.56. If a farmer has his own timber the cost of the lumber could be cut down considerably.

Now that the Southern Dairies Co. is buying Grade "A" milk direct from the farmers they will help finance the construction of a barn, buying equipment and cows and take so much from each milk check.

The Teagues are selling above 3,000 pounds of milk each fifteen days. Their check is above \$100.00 for the same period of time. The milk subsidy paid by the government is 75 cents per hundred which would make their total receipts around \$125.00 each fifteen days. Woodrow says that every other milk check is clear profit above the feed cost. With plenty of hay, silage, permanent and temporary pasture, this margin of profit can be increased. Work has already been started on the pastures with the application of lime and phosphate. An upright silo has just been completed at a cost of \$107.00. Temporary pastures will be seeded using a mixture of winter legumes and small grain.

MISS EDITH A. CABE SERVING WITH ASF

Edith A. Cabe, daughter of Mr. and Mrs. Frank Cabe of Franklin route 4, has been serving with the Army Service Forces in Washington, D. C. for three years, and knows from her own experience just how important it is that she and the thousands of other young women like her stay on the job to help solve the biggest logistics problem in the history of warfare. The right things must get to men of the American Army, at the right place, at the right time to win unconditional surrender from Japan.

In ASF, there are seven technical services and many staff division offices. These equip, supply, and serve the soldier. In the Signal Corps, one of the technical services, Miss Cabe is employed as a clerk-stenographer, where her work in the Administrative Management's Branch of the Control Division is concerned with organization, procedures and certain evaluations of Signal Corps functions. This technical service is the communications control board of the Army, in charge of installing, maintaining, and operating a vast network of radio, radar, telephone, teletype, and pictorial media of communications.

A graduate of Franklin High school, Miss Cabe is also a graduate of Cecil's Business College, Asheville. Her engagement had been announced to Pfc. Dewey Elliotte, son of Mr. and Mrs. W. D. Elliotte of Franklin, prior to his death in action in France in 1944.

Colored Reunion By Shepherd Family, Sunday

The Shepherd reunion of the colored clan will hold their annual gathering on Sunday, September 9, at the home of James Burston on Gaston street, Franklin. All the descendants of this family are urged to attend and bring basket lunch.

ADDITIONAL SOCIAL ITEMS

Mr. and Mrs. Ralph Landrum and granddaughter, of Johnson City, Tenn., have been spending the past week with Mr. Landrum's father, W. P. Landrum at his home on Cullasaja.

Sgt. Howard E. Barnard, stationed somewhere in India, has recently been promoted to the rank of S/Sgt. S/Sgt. Barnard is the son of Mr. and Mrs. J. L. Barnard, Sr., of Franklin.

Mr. and Mrs. K. F. Montague are spending several days in Raleigh visiting relatives and friends.

Mrs. Truman Moody and children, Julia and Charles, spent the first of the past week in Oak Ridge, Tenn., visiting Mr. Moody who is employed there.

PFC. WEAVER M. HURST TRANSFERRED TO ORLANDO

Pfc. Weaver M. Hurst, who has been stationed in a Camp in Seattle, Wash., for the past four months, has been transferred to Orlando, Fla. En route to his new base he stopped off for a visit with his mother, Mrs. Lillian Hurst at her home in the West's Mill community.

Pfc. Hurst was accompanied by Mrs. Hurst, who has been in Seattle working for the Puget Sound Sheet Metal Works, and will remain here with her parents, Mr. and Mrs. Van Frazier at their home on Franklin Route 1.

The cook who saves time by putting sweet potatoes in the oven or kettle without peeling also saves vitamins, say nutritionists of the USDA.

Still At It...

Food's short but we still serve
The best there is to buy.
Our customers deserve
To know the reason why
They can't get all they want.
When there aint no meat
That's fit to eat.
We'll have good fish from ocean sont
To satisfy their hunger.

CAGLE'S CAFE

Franklin, N. C.

National Forest Timber for Sale

Sealed bids will be received by the Forest Supervisor, Franklin, North Carolina, up to and not later than 2:00 P. M., October 8, 1945, and opened immediately thereafter, for all live timber designated for cutting, and all merchantable dead timber located on an area embracing about 660 acres within the Lower Buck Creek Unit, Little Tennessee River Watershed, Macon County, Nantahala National Forest, North Carolina, estimated to be 2000 units (160 cubic feet per unit), more or less, of chestnut extractwood, 200 units (160 cubic feet per unit), more or less, of hemlock pulpwood, and an unestimated amount of hemlock tanbark. The removal of tanbark at \$1.50 per ton (2000 lbs. per ton) will be optional with the purchaser. No bid of less than \$0.65 per unit for chestnut extractwood and hemlock pulpwood will be considered. In addition to prices bid for stumpage a deposit of \$0.10 per unit for all extractwood and pulpwood cut will be required for sale area betterment work on the sale area. \$200.00 must accompany each bid, to be applied on the purchase price, refunded or retained in part as liquidated damages, according to conditions of sale. The right to reject any and all bids reserved. Before bids are submitted full information concerning the timber, the conditions of sale, and submission of bids should be obtained from the Forest Supervisor, Franklin, North Carolina. S6-2tc-S13

PFC. HOWARD J. ROPER AWARDED PURPLE HEART

Suffering shrapnel wounds during the recent fighting along the Villa Verde Trail, Private First Class Howard J. Roper, son of Mr. and Mrs. R. Roper, of Route 3, Franklin, has been awarded the Purple Heart.

Pfc. Roper has been in action with the famed 32nd (Red Arroyo) Infantry Division. He is a veteran of 30 months of combat in the SWP, having taken

part in four major operations.

Fully recovered, Pfc. Roper is serving as a rifleman in Company E of the 32nd's crack 128th Infantry Regiment, and is assisting in mopping-up operations in the Sagayan Valley. In addition to the Purple Heart, he holds the Combat Infantryman Badge and the Philippine Liberation Medal.



MACON THEATRE

SUNDAY MATINEE 2:30—NIGHT SHOW 9:00
WEEK DAYS 3:30—7:15—9:15

SATURDAY 1:00 TILL 10:30—OWL SHOW 10:15, OUT AT 11:45

Sunday, Monday and Tuesday, September 9, 10, 11
"THRILL OF A ROMANCE"

(In Technicolor)

With Van Johnson — Eptner Williams

Wednesday and Thursday, September 12, 13



Friday, September 14th

Double Feature

"MAN FROM HALF MOON STREET"

With Nils Asther — Helen Walker

—And—

"THE BIG SHOW OFF"

With Arthur Lake — Dale Evans

Also: "RAIDERS OF GHOST CITY", No. 10

Saturday, September 15th

Double Feature

"NEVADA"

(A Zane Grey Western)

With Bob Mitchum — Anne Jeffreys

—And—

"BLOCK BUSTERS"

East Side Kids — Harry Langdrom

Also: "FEDERAL OPERATOR NO. 99", Chap. 5

● OWL SHOW

"EVE KNEW HER APPLES"

With Ann Miller — William Wright

NOTICE

Week-Day Matinee 3:30

Join your friends at the Saturday Night Owl Show
10:30—Out 12:00

★ BUY WAR BONDS AND STAMPS ★

If In The Market For...

- ROOFING
- BUILT-UP ROOFING
- SHINGLE ROOFING
- 10-LB. SYRUP PAISLS
- WOOD SAVER HEATERS
- OUTSIDE WHITE PAINTS
- WALL BOARD
- DOORS
- WINDOWS
- TOOLS

Call 117
FRANKLIN HDWE. CO.