

"TAKE HEED WHAT YE HEAR." Mark 2:24.

He that hath an ear let him hear what the spirit saith unto the churches.

"To him that overcometh will I give to eat of the tree of life, which is in the midst of the paradise of God."—Rev. 2:7.

Last week we wrote on "The True Church."—"The Rock of Ages." This week we wish to write to those who may be members of the different organizations—and have an ear to hear what the spirit saith to them.

That is why we are to take heed what we hear. The word of God says: They that are after the flesh do mind the things of the flesh, but they that are after the spirit, the things of the spirit. Romans 8:5.

The coming of the Lord is nigh, and that is why the spirit is saying to me to write and warn those who have an ear to hear to get ready, put on the wedding garment by living not after the flesh but after the spirit.

How many of my readers would like to be alive when Jesus comes? I wish if there is any they would write me a letter so I could send them literature concerning this most important subject in God's word.

come Lord Jesus. Rev. 22:20. And I love to sing this song: Over yonder is a mansion, Christ prepared for me, God ordained that I should have it For Eternity.

I'm coming home to heaven With the angels there to dwell, I'm coming home to glory, Where I'll never say farewell.

Soon our Lord will come in glory, Come for you, and me; And will take us to that city There to ever be.

SAVES SOIL FERTILITY BY TERRACING FIELDS.

Spending \$3,000 a year for stable manure alone is a heavy expense, even on a nursery farm, especially when much of the purchased fertility is lost through soil erosion.

"So the Howard-Hickory Nursery, of Catawba county, began to build a complete system of terraces and is now controlling erosion through the use of the Mangum terrace," says A. T. Holman, agricultural engineer at State College.

Mr. Holman states that O. Joe Howard, secretary and treasurer of the nursery company, makes the statement that his results with the use of the Mangum terrace are so encouraging that the company plans to con-

tinue building and maintaining terraces until erosion on all parts of the Hickory farm is controlled. On newly terraced fields, the first setting of nursery stock is planted in curved rows conforming to the contour of the land and the natural curves of the terraces.

Mr. Howard also stated that even when there is no erosion, it is difficult to maintain soil fertility due to the fact that nursery stock requires a fertile soil and second, about every four years a quantity of soil is removed and shipped with the plants.

ANNUAL FARM MEETING WAS GREAT SUCCESS.

Despite a lower attendance than in previous years, the 26th annual State Farmer's and Farm Women's convention held at State College during the week of July 23 was a great success.

Total registration for rooms was about 300 below that for last summer due largely to delayed crops, the tobacco harvest and low prices for early truck crops in Eastern Carolina. However, on Thursday, a few over 1,000 persons had registered and hundreds of others had driven in for some part of the program and did not desire rooms.

In fact, some of the main features of the program were arranged for the ladies. Five were honored with the title of Master Farm Homemaker. These were Mrs. J. E. Corriher, of China Grove; Mrs. W. B. Lamb, Garland; Mrs. A. R. Poyner, Moyock; Mrs. W. T. Whitsett, Whitsett, and Mrs. W. D. Graham, Mt. Ulla.

Excellent programs were provided in each of the sectional meetings. The general meetings held each day at 11 o'clock carried the principal addresses of the convention. Questions pertaining to all phases of farm life were discussed from feeding children to forming state organizations of farmers.

Whale meal cannot compare with fish meal as a supplementary feed for hogs, according to recent tests made at the North Carolina Experiment station.

The ridge or hill method of cultivating tobacco is helping to overcome some of the bad effects of too much rain in Martin county.

Seventy-five farm women attended the county camp for women in Columbus county during June. Thirty women also made a tour to Washington and other points at a cost of \$30 per person.

Send us that subscription—Thanks.

HEALTH CLINICS.

Moore County and the North Carolina State Board of Health are offering protection by free vaccination against typhoid fever, smallpox and diphtheria, to every man, woman and child in the county.

Vaccination with typhoid vaccine is successful in preventing the disease as is also vaccination for the two other above mentioned diseases. In 1927 3,034 people in North Carolina had diphtheria and 272 died. Diphtheria is especially fatal among children but young adults also die from the disease.

The following clinics are arranged and we give the dates, places and hours below. Bring your whole families to these clinics. Choosing the one which is near you.

- School Buildings. Carthage, old school (white) 10 a. m. to 3 p. m., June 11, 18, 25, July 2. Pinehurst (colored) 10 a. m. to 3 p. m., June 12, 19, 26, July 3. Spies, (white) 10 a. m. to 3 p. m., June 13, 20, 27, July 4. High Falls (white) 10 a. m. to 3 p. m., June 14, 21, 28, July 5. Southern Pines (colored) 10 a. m. to 3 p. m., June 15, 22, 29, July 6. Mt. Carmel (white) 10 a. m. to 3 p. m., July 9, 16, 23, 30. Hemp (white) 10 a. m. to 3 p. m., July 10, 17, 24, 31. Bensalem (white) 10 a. m. to 3 p. m., July 11, 18, 25, August 1. Eureka (white) 10 a. m. to 3 p. m., July 12, 19, 26, August 2. West End (white) 10 a. m. to 3 p. m., July 13, 20, 27, August 3. J. SYMINGTON, M. D. County Health Officer.

Three More Locations Sold This Week On Knollwood Heights

Tom Kelly and Talbot Johnson were in Norfolk the first of the week, and while there they dropped into see Mr. Capps of the Seaboard. When they came away Mr. Capps had instructed them to put a red line on the map around locations 541, 452 and 453 at Knollwood Heights.

The Seaboard has always been interested in the Sandhills, and has done a tremendous lot to help this section to move. Knollwood has attracted the railroad and Mr. Capps figured that the future makes an investment here a wise move.

Knollwood is close to the Seaboard, and the Seaboard is close to Knollwood.

This week the Vail house is staked out, and it shows another large and interesting structure, and on its fine site on the hill top the world is in front of it. Men and teams started last week on the Van Keuren house near the No. 1 and No. 18 fairways, and that makes a string of operations that embrace four houses within sight of each other, and all now under way.

Between Pine Needles and the Pee Dee road and between the Midland road and Arbutus road are now ten houses built or building in the new section, and an army of men still extending water lines and sewers to open more building sites.

And what a difference over there at Knollwood this week and a year ago when nothing had been done except to get engineers on the ground to plot the roads. What will another year do there?

This is the time to answer that question, and a safe way is to see—

KNOLLWOOD, INCORPORATED PINEHURST OR ABERDEEN, N. C.

Or Any Accredited Real Estate Agent in Southern Pines, Aberdeen or Pinehurst.

A SUCCESSFUL SIX NOW WINNING EVEN GREATER SUCCESS

QUALITY

that is winning new thousands every week

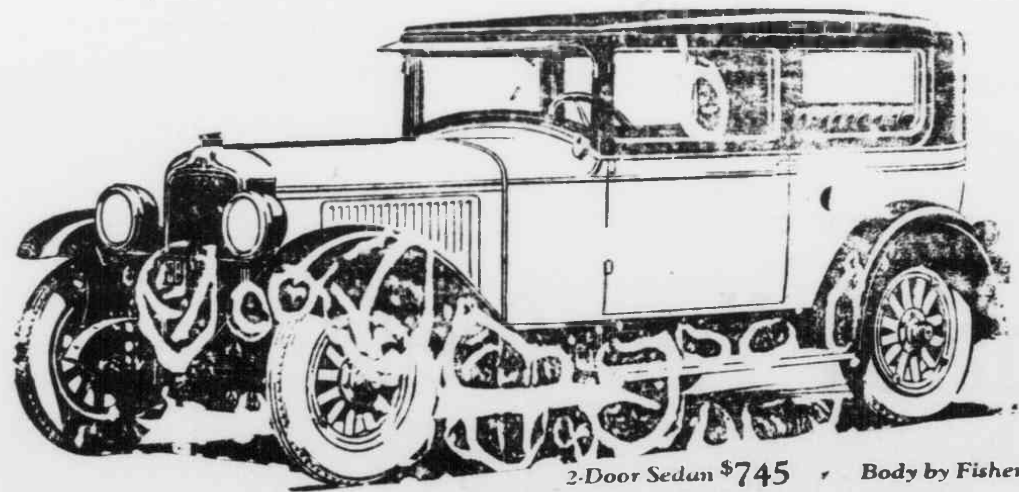

2-Door Sedan \$745 Body by Fisher



Pontiac Six has long served as an outstanding example of quality—of materials, design and workmanship. No other six so low in price offers bodies by Fisher—with the high-grade coach-work and materials which Fisher provides.

Circle 745: Sport Roadster, \$745; Phaeton, \$775; Cabriolet, \$795; 4-Door Sedan, \$825; Short Landau Sedan, \$855. On the 4-Door Sedan, \$115-5 to \$1265. All prices include tax and license. Delivery prices—they include tax and license. General Motors' financing plan available at all dealers.

HARTSELL MOTOR COMPANY Cameron, N. C.

PONTIAC SIX NEW SERIES