

Guilford College Choir to Sing Here on Sunday Night

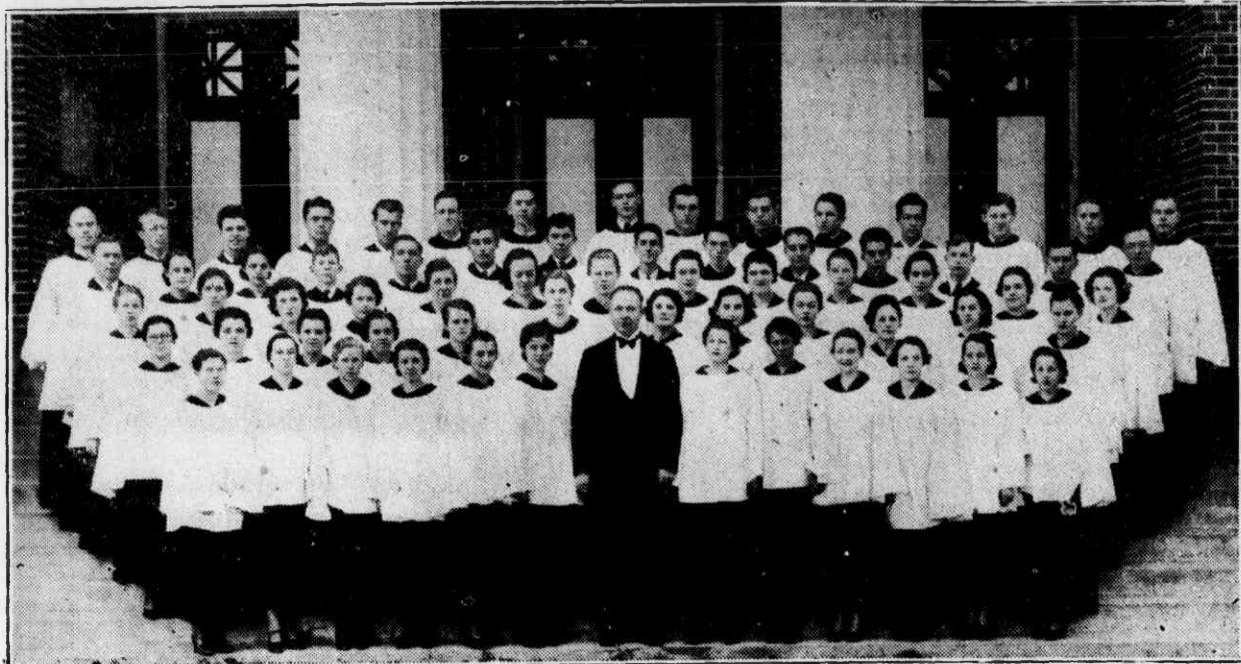

This Sunday night, February 25th at 7.30 o'clock the Platform Hour of the Church of Wide Fellowship, will present the A Capella Choir of Guilford College.

This choir is considered the finest in the south. On northern tours it has sung in New York City and in the White House at Washington. There are 48 members in the choir, with Max Noah as director. This will

be the fourth annual appearance of the choir in Southern Pines. On prior occasions the church has been overflowed. The doors will be open at 7:00 o'clock. Admittance will be free, but an offering will be taken to meet

the considerable expense of bringing the choir to Southern Pines. The members of the choir will be entertained at a supper-lunch at the church before the concert.

LEGAL NOTICES

Lydia McCaskill to pay off and discharge the indebtedness secured by said deed of trust.

A deposit of 10 percent will be required from the purchaser at the sale.

INTERSTATE TRUSTEE CORPORATION, Substituted Trustee, Durham, N. C. F23M16.

SALE OF VALUABLE FARM PROPERTY

Under and by virtue of the authority conferred upon us in a deed of trust executed by J. S. Cozart and wife, Mary Cozart on the 2nd day of February 1926 and recorded in Book 39, Page 327, we will on Saturday the 17th day of March 1934, 12 o'clock noon, at the Courthouse door in Moore County, Carthage, N. C., sell at public auction for cash to the highest bidder the following land to-wit:

That certain tract of land lying and being in Sandhills Township, Moore County, N. C., and more particularly described and defined as follows:

Adjoining the lands of W. S. O'Brian and lying on the E. side of the S. A. Railroad between Pinebluff and Aberdeen, beginning at a stake on the E. side of the said right of way at MacNeill and Paises corner and running thence with their line S. 55 1-4 E. 1485 ft. to the Aberdeen Road; thence S. 55 1-4 E. 853 ft. to Paises corner and a corner of 401 acres, (Lot "A" of McNeill Graham's corner; thence with Graham's line and the Pee Dee Rd. S. 23 W. 200 ft. to McDuffy's corner; thence S. 14 1-2 W. 456 ft. to MacNeill's original corner; thence along the Pee Dee road S. 10 W. 1540 ft. to the crossing of the Graham Rd. thence S. Westerly along the Graham Rd. 1734 ft. to O'Brian's corner; thence with his line N. 41 1-2 W. 7000 ft. to right of way of S. A. L. Railroad and thence with it N. 49 E. 2840 ft. to the beginning, containing 510 acres, more or less.

This sale is made by reason of the failure of J. S. Cozart and wife, Mary Cozart to pay off and discharge the indebtedness secured by said deed of trust.

A deposit of 10 percent will be required from the purchaser at the sale.

INTERSTATE TRUSTEE CORPORATION, Substituted Trustee, Durham, N. C. F23-M16.

SALE OF VALUABLE FARM PROPERTY

Under and by virtue of the authority conferred upon us in a deed of trust executed by J. Vance Rowe and wife, Gladys Rowe on the 11th day of December 1925 and recorded in Book 39, Page 297, we will on Saturday the 17th day of March, 1934, 12 o'clock noon at the Courthouse door in Moore County, Carthage, N. C., sell at public auction for cash to the highest bidder the following land to-wit:

A certain tract or parcel of land in Sandhills Township, Moore Co., N. C., adjoining the lands of Moore Co. Farms and others, and bounded as follows, viz: Being two farm plats Nos. 8 & 9 as shown on a map of Pinebluff now on file in the office of the Register of Deeds of Moore County in Book of Deeds No. 29 at Page 600, the same being bounded on the N. by an extension of Baltimore Avenue on the E. by Vineland St. on the S. by an extension of New England Avenue, and on the W. by the Moore Co. Farms; also, all right as abutters on closed streets, said two farm tracts contain about 28 acres, more or less, and being the identical lands conveyed in the deed from Alfred Ricker to I. F. Chandler, Book 32, Page 560; from Chandler to Thos. B. Wilder; Book 82 at Page 579 and from Wilder to Wheeler, Book 85 at Page 372, and the plat on file as above set out is also made a part of this deed.

This sale is made by reason of the failure of J. Vance Rowe and Wife, Gladys Rowe to pay off and discharge the indebtedness secured by said deed of trust.

A deposit of 10 percent will be required from the purchaser at the sale.

This the 12th day of February, 1934.

INTERSTATE TRUSTEE CORPORATION, Trustee, Durham, N. C. F23M16.

SALE OF VALUABLE FARM PROPERTY

Under and by virtue of the authority conferred upon us in a deed of trust executed by H. M. McCaskill and wife, Lydia McCaskill on the 18th day of May 1926 and recorded in Book 47, Page 28, we will on Saturday the 17th day of March 1934, 12 o'clock noon at the Courthouse door in Moore County, Carthage N. C., sell at public auction for cash to the highest bidder the following land to-wit:

All that certain tract or parcel of land lying and being in McNeills Township, Moore Co., State of N. C., adjoining the lands of Carolina Power & Light Co., Walter McCaskill and others, bounded as follows, to-wit: Beginning at a stake on the S. prong of Lower Little River, corner of Carolina Power & Light Co. running thence S. 32 E. 4.35 chs. to a stake; thence S. 22 1-2 W. 1.77 chs. to a stake and prs. thence S. 1 W. 16.35 chs to a state another corner of Carolina Power & Light Co. thence S. 77 E. 2.59 chs. to a stake and prs. in the original line of 60 acres tract; thence as said line S. 12 W. 11.12 chs. to a stake and prs. thence E. 675 chs. to a stake and prs. corner of the Catherine McLean tract; thence S. 14.07 chs. to a stake and prs. in Walter McCaskill's line; thence as his line N. 82 1-2 W. 18.88 chs. to his corner; thence N. 59 W. 22.75 chs. to another corner of Walter McCaskill's; thence N. 55 E. 8.70 chs. to a stake and prs. thence S. 79 E. 2.30 chs. to a stake and prs. thence N. 47 E. 6 chs. to a stake and prs.; thence N. 20 E. 4.90 chs. to a stake and prs.; thence N. 50 E. to a stake and prs. a corner of Catherine McLeans' 50 acre tract, also corner of McCaskill's 60 acre tract; thence N. 18 W. 7.30 chs. to a stake and prs.; channel of the S. prong of Lower Little River; thence as the channel of said river to the beginning, containing 109 acres, more or less.

This sale is made by reason of the failure of H. M. McCaskill and wife,

ADMINISTRATOR'S NOTICE

Having qualified as administrator of the estate of Ethel H. Cutter, deceased, late of Moore County, North Carolina, this is to notify all persons having claims against the estate of said deceased to exhibit them to the undersigned at Southern Pines, N. C., on or before the 19th day of January, 1935, or this notice will be pleaded in bar of their recovery.

All persons indebted to said estate will please make immediate payment.

HERBERT C. CUTTER, Administrator of Estate of Ethel H. Cutter, deceased.

J19, F23 P. P. Pelton, Attorney.

ADMINISTRATOR'S NOTICE

Having qualified as administrator of the estate of Ethel H. Cutter, deceased, late of Moore County, North Carolina, this is to notify all persons having claims against the estate of said deceased to exhibit them to the undersigned at Southern Pines, N. C., on or before the 19th day of January, 1935, or this notice will be pleaded in bar of their recovery.

All persons indebted to said estate will please make immediate payment.

HERBERT C. CUTTER, Administrator of Estate of Ethel H. Cutter, deceased.

J19, F23 P. P. Pelton, Attorney.

SALE OF VALUABLE FARM PROPERTY

Under and by virtue of the authority conferred upon us in a deed of trust executed by R. C. Hendren on the 15th day of August, 1930 and recorded in Book 54, Page 288-289, we will on Saturday the 24th day of February, 1934, 12 o'clock noon at the Courthouse door in Moore County, Carthage, N. C., sell at public auction for cash to the highest bidder the following land to-wit:

FIRST TRACT: Located in Moore County, about 3 miles West of the Village of West End. Beginning at a point in the center line of the Norfolk & Southern R. R., opposite Query's N. E. corner (same being iron rail 41 st. South-westerly from the middle of the R. R.) and running thence with the R. R. N. 60-28 W. 1987 ft. to the W. line of Kirtley Jones 216.06 acre tract; thence with it and the line of the Barrett property N. 709 ft. thence S. 74-10 E. 434 ft. thence S. 26-15 E. 246 ft. thence S. 59-20 E. 1750 ft. to the center line of the Co. Rd. leading to Carthage; thence with it S. 33-07 W. ft. thence with same S. 28-20 W. 443 ft. to the center line of the Norfolk & Southern R. R. thence with it N. 60-28 W. 38 ft. to the beginning, containing 29.5 acres, more or less, subject to the right of way of the Norfolk & Southern R. R. and that of North Carolina Highway Route No. 70.

SECOND TRACT: Located in Moore Co. about 3 miles West of the village of West End and beginning at an iron rail, which is 41 ft. from the middle of the Norfolk & Southern R. R. on the S. W. side thereof and just W. of a siding, Query's N. E. corner and running thence with his line S. 8-42 W. 1527.5 ft. thence S. 80-40 E. 656 ft. thence N. 85-0 E. 1334 ft. to the center line of the Norfolk & Southern R. R. thence with it N. 60-28 W. 677 ft. thence at right angles to the R. R. S. 29-32 W. 41 ft. to the beginning, containing 21.3 acres, more or less, subject to the right of way of the Norfolk & Southern R. R.

This sale is made by reason of the failure of R. C. Hendren to pay off and discharge the indebtedness secured by said deed of trust.

A deposit of 10 percent will be required from the purchaser at the sale.

This the 18th day of January, 1934.

J. S. PATTERSON, Trustee, F2-23 Durham, N. C.

The Week in Aberdeen

Henry Blue has been ill at his home for the past week with influenza.

Mrs. Fred Blue had as her guest last Sunday her sister, Mrs. Hector McMillan from Lumberton, and with whom she returned on Sunday.

Miss Miriam Johnson spent the week-end at home.

Mrs. John R. McLean has returned from Moore County Hospital, where she has been undergoing treatment.

Mr. and Mrs. J. A. Bryant have been quite ill for the past week with influenza.

Miss Ruth McFarland spent the week-end here visiting relatives.

Mr. and Mrs. Theodore Solomon of Salisbury were week-end guests of Mr. and Mrs. H. T. Morgan.

Mrs. John Fletcher is out again after a prolonged illness.

Miss Anne Turner and Tom Rayfield of Richmond, Va., were week-

end guests of Mr. and Mrs. William Moore.

Mr. and Mrs. W. H. Purdy and daughter, Harriet and Mrs. W. D. Owens of Monroe were Sunday guests of Mrs. L. L. Johnson.

Mrs. C. E. Pleasants, Jr., attended the stockholders meeting of the Federal Home Loan Bank in Winston-Salem Wednesday.

Mr. and Mrs. Eugene Maynard had as last Sunday guests Mr. and Mrs. J. A. Crabtree of Raleigh and their children.

Misses Nora Blackmore and Irma Herring spent the past week-end visiting homefolks at Warsaw and Clinton.

At a meeting of the Dry forces of the North Carolina held in the Methodist Aberdeen-Southern Pines Woman's Christian Temperance Union odist church last Sunday afternoon was organized with the following officers elected: Mrs. W. C. Wicker,

Sr. 1st vice president; Mrs. Winnie Dodge, 2nd vice president, Mrs. Ida Robinson, 3rd vice president, of Southern Pines, and Mrs. E. L. Barber and Mrs. Claude Johnson, treasurer and secretary from Aberdeen.

Hostess at Bridge

Miss Ruth McLean was hostess to her bridge Club last Friday evening, when she entertained at her home. Four tables were in play. High score prizes were won by Miss Edna Maurer and Dr. E. M. Medlin, and Mrs. and Mrs. Jack Taylor were also presented with a gift.

Special guests present were Dr. and Mrs. E. M. Medlin, Mrs. William Taylor, Mrs. Richard Page, Misses Vanessa McLeon, Katherine Sparks of Southern Pines, Frances Folley and Frank McCluer, Jr.

Parent-Teachers Meeting

The February meeting of the Parent-Teachers Association was held in the auditorium of the grammar school Wednesday afternoon.

After the singing of "The Star Sprangled Banner" the meeting was turned over to the programme committee who with the teachers of the fourth and fifth grades, had arranged a special patriotic program. An interesting history of the Flag was given by these grades and a playlet, "The Little Cook's Reward," in which Miss Harriet Weaver and John Wimberly Bowman played the main parts. Then came two musical numbers, "Little Sambo" and "A Melody." Kathleen Rhyne and Helen Fiddner. Celebrating the Anniversary of Founders' Day of the association 37 years ago, Mrs. H. E. Bowman gave an interesting reading and questionnaire on this subject, and suggested that this association make some special contribution through the children for school needs. It was decided that a contribution be made towards replenishing the first aid Cabinets in the rest rooms.

EUREKA

It was with deep regret that the Eureka community learned of Miss Janie Dalrymple's death which took place at Jonesboro last Sunday after a long illness. Miss Dalrymple was for several years teacher here in the high school and her high standard of character will ever be remembered as well as her firm but quiet discipline in her school work.

The Eureka Woman's Home Demonstration Club met in the Community Hall last Thursday with a good attendance and an interesting program conducted by Mrs. Cary McLeod, who is leader in home management. Her demonstration was on soaps and cleaning lotions.

The local basketball team played the Carthage team Tuesday night of this week with girls and boys both winning over the Carthage team. This is a new experience for our boys who have been most unfortunate at winning this year. Our girls are to be commended on their playing since they have only lost in one game this year. The team have their new suits for the tournament which begins next week and this adds much to the appearance of the team.

Mrs. Benton Blue was called to Vass Saturday on account of the serious illness of her brother's ten months' old son who passed away Saturday afternoon and was buried Sunday. Pneumonia was attributed as the fatal illness.

All alumni of Sandhill Farm Life School are invited to attend the annual school banquet which takes place next Saturday night. We like to have former pupils visit us at any time but an interesting program and a good meal is especially planned once a year. Roosevelt Ransdale of Pinehurst is president of the alumni association this year and will have charge of the program for Saturday night which means it will be interesting.

MAKE MONEY..

Own Your Own Business

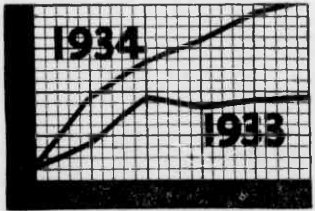

Oldsmobile 1934 automobile show sales are up 100 to 125 per cent over 1933

AUTHORITIES agree that 50% more people will buy new automobiles in 1934 than did in 1933. At the 1934 automobile shows, Oldsmobile sales increased 100% to 125% over 1933. 356 experienced automobile men confirmed the money-making opportunity of the Oldsmobile franchise by joining the Oldsmobile dealer ranks during the first 20 days after the new 1934 cars were announced. These fast-selling General Motors cars, the big economical All-Feature Oldsmobile Six at \$640 . . . and the Style Leader Straight Eight at last year's low of \$845 . . . cover the market in which 9-out-of-10 automobile buyers will purchase their new cars in 1934. Oldsmobile offers some local business man an opportunity to cash-in on this bigger market. There is open to some man of sales experience the opportunity to own his own business . . . to make substantial profits. He may or may not have had automobile experience. He should enjoy a wide acquaintance and be able to make a moderate capital investment. Write or wire:

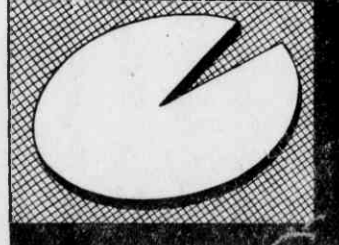

Oldsmobile covers 96% of the price range in which 1934 buyers will choose their new cars

G. H. STABLEFORD
Olds Motor Works
500 W. Trade St.
Charlotte, N. C.

Home and Garden Club

The Home and Garden Club met with Mrs. Richard Page at her home last Tuesday afternoon. After the business hour the following program was enjoyed: reading, "The Primrose Path," by Mrs. R. C. Zimmerman, and "Fill Windows with Views," by Mrs. LeRoy Harrington. The State Garden Club song sung in concert closed the program.

About 140 people attended the banquet of the Junior Order held at the hotel last Thursday night.

This the 23rd day of February, 1934.

MRS. JOHN W. WENGER, Administratrix, C. T. A., Estate of Zue E. Wheeler. F23M30.

NOTICE OF FORECLOSURE AND SALE OF CHATELLETS

Notice is hereby given that under the terms of a chattel mortgage, made, executed and delivered by B. B. Saunders and wife, Ora E. Saunders, J. F. Allred and wife, Bettie E. Allred, D. C. Ewing and wife, Nannie Ewing, Sam T. Ewing and wife, Minnie Ewing, and C. C. Bennett and wife, Gladys L. Bennett, by Wm. W. Maurer, Attorney in Fact, to Zadie Leach, Mary Leach Graham, Louise Leach Martin, Janette Leach, and Zadie Leach, Guardian for Ralph Leach, Jr., of date September 3, 1932, and recorded in the office of the Register of Deeds of Moore County, North Carolina in Book 45 at page 155, and the conditions of which said chattel mortgage having been broken and the powers of sale therein contained having become operative, the undersigned will offer for sale at the hour of two o'clock P. M., on the 6th day of March, 1934, at public