

The 1956 lima bean crop in North Carolina is expected to total 98,000 bushels or 6,000 bushels less than as harvested last year. Yield this year is estimated at 75 bushels per acre as compared to 90 bushels in 1955, say marketing specialists with the North Carolina Crop Reporting Service.

Extension cattle marketing specialists at North Carolina State College say the state's 1956 calf crop is estimated at 441,000 head. This number amounts to a decrease of less than one per cent from the 444,000 born in 1955, but it represents over the 1945-54 ten-year average crop of 341,000.

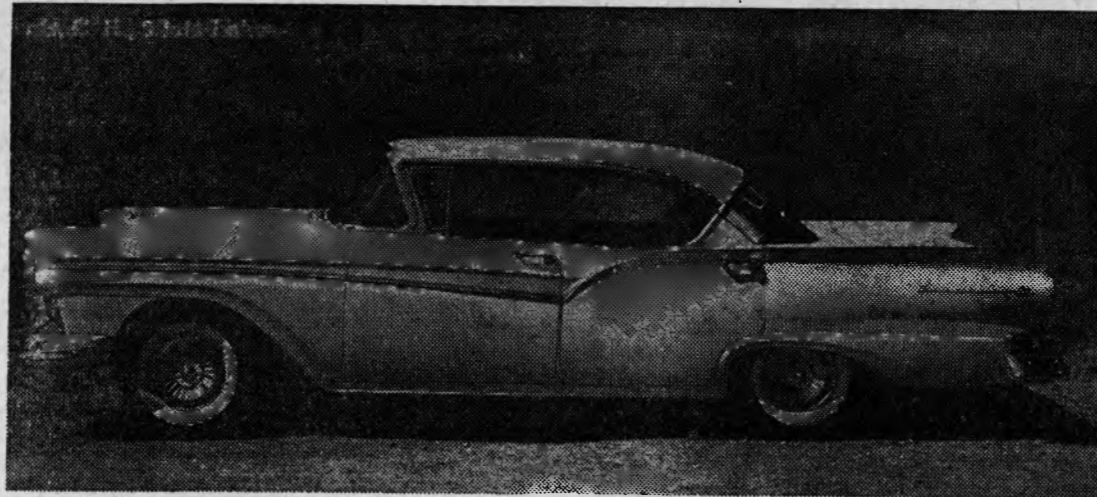

From the road up, 1957 Fords are a complete departure from previous models. They will be unveiled by Ford dealers in 19 body styles, of which this is the four door Victoria, a member of the new "Fairlane 500" series. Fairlane models are nine inches longer and four inches lower than their 1956 counterparts. Though the new models are lower, interior headroom is as great as last year, since the car's chassis and floor are re-designed for a lower center of gravity.

### New Fords To Be Shown At Jackson Motors Wednesday

Ford's 1957 line, which will be unveiled here at Jackson Motors, Inc., on Highway 1 South next Wednesday, introduces 19 entirely new body styles in five series, and features three different body sizes on two redesigned chassis lengths.

The "hardtop convertible" styling formerly available only in Ford's Victoria models set the trend for design of all the closed bodies in the new Fairlane 500 and Fairlane series. The biggest Ford body—more than nine inches longer and four inches lower than 1956 models—is available in the Fairlane and Fairlane 500 series.

There are five models in the Fairlane 500 series, Ford's top line. They are the two-door Club Sedan, the four-door Town Sedan, the two-door Club Victoria and four-door Town Victoria hardtops.

The Fairlane models include the two-door Club Sedan, four-door Town Sedan and the two-door Club Victoria and four-door Town Victoria hardtops.

A separate body shell is used on the Custom and Custom 300 series models, which are more than three inches longer and three inches lower than comparable 1956 models.

The Custom 300 series includes the two-door sedan and four-door sedan, while the economy Custom series has the two-door business sedan, the two-door sedan and the four-door sedan.

There are five models in Ford's station wagon series for 1957. The Ranch Wagon and Del Rio Ranch Wagon are two-door, six-passenger models. The six-passenger Country Sedan, the nine-passenger Country Sedan, the nine-passenger Country Squire are four-door models.

Station wagons also have a separate body shell, which is nearly six inches longer and three and a half inches lower than 1956 models.

Several of the new models will have engines capable of developing 245 horsepower, with a kit that will boost the horsepower to 265.

Jackson Motors will have four different body styles for the showing Wednesday.

### Three From County Enrolled At UNC Pharmacy School

George Arthur Morrison, son of Mrs. Hazel Morrison of Southern Pines, recently enrolled for his third year at the University of North Carolina School of Pharmacy.

Also enrolled are Bobby Bar-

### PINEBLUFF

By MRS. EHRMAN PICKLER Celebrates Birthday

Miss Paula Troutman celebrated her 13th birthday on Saturday afternoon at the Pinebluff lake when she invited a number of her friends for a wiener roast. Badminton, archery and other sports were enjoyed. In a balloon contest Barbara Caviness was winner.

Mrs. M. H. Lathan Mrs. Robert Tulloch and the Rev. and Mrs. James W. Hamilton assisted Mrs. Troutman in serving the following guests: Libby and Mac Lathan, Arlene and Iris Pickler, Pam, Beth, Chuck and Johnny Tulloch, Bonnie and Woody Houston, Kay David, Priscilla Mills, Judy Combs, Mary Lou, Paula and Nancy Troutman, Bobby Alpert, Jim Bralley, and Bill Hamilton, and Maryanne Taylor, Patsy Simons, Joan Miley, Barbara Caviness and Jay Fisher, of Aberdeen.

Leonard B. Conrad, RM3, U. S. Navy, was at home a few days last week with his parents, Mr. and Mrs. L. B. Conrad, after spending several weeks in Scotland and Spain. Mrs. Conrad and Sandra accompanied him back to Norfolk on Friday for the week end.

Mr. and Mrs. James W. Teal and family visited their daughter, Mrs. Carroll Brooks, and Mr. Brooks in Durham Sunday.

Mrs. Dale Lunsford and daughter of Durham were weekend guests of their grandmother, Mrs. J. R. Lampley.

Mr. and Mrs. Royce Anderson of Charlotte visited her parents, Mr. and Mrs. Earl Lampley, over the weekend.

Mrs. Lonnie Gray and daughter, Hadie, and Mr. and Mrs. Mac Pierce of Atkinson were weekend guests of Mr. and Mrs. Virgil Carpenter and Mr. and Mrs. A. B. Woodcock, Jr.

Mrs. Odel Combs and daughter Judy and granddaughter, Susan Queen, visited Mrs. Combs' daughter, Mrs. Francis Bray, and Lt. Bray over the weekend.

Mrs. L. L. Foushee and sons, Langston and Gerald of Durham were guests Sunday of Mrs. Foushee's mother, Mrs. J. R. Lampley.

Mrs. L. B. Conrad, L. B. and Sandra visited relatives in Hamlet last week.

Mr. and Mrs. T. G. Lampley and family of New Bern visited their parents, Mrs. J. R. Lampley and Mr. and Mrs. J. L. Collins, during the weekend.

Mr. and Mrs. John H. Morgan and family attended a birthday

party, son of Mr. and Mrs. R. H. Barrett of Pinehurst, and William John Weatherly III, son of Mr. and Mrs. W. J. Weatherly of Mt. Olive, formerly of Southern Pines.

The four-year course of study will lead to a Bachelor of Science degree in Pharmacy.

dinner in Vass Sunday honoring Mrs. Morgan's mother, Mrs. M. L. Stevenson.

**Naomi's**  
NOW OPEN  
FOR YOUR SHOPPING PLEASURE  
Be sure and see our selection of—  
CAR COATS - RAINCOATS and TOPPERS  
Dyed to Match  
Skirts and Sweater Sets, Blouses, Dresses,  
Accessories  
Open All Day Wednesday

Wellesley Bldg.  
Pinehurst, N. C.

Opposite  
Holly Inn

*Maine Aires*

genuine  
handsewn vamps



"running  
mate"

the cross-country  
cross-campus  
classic

Your can't-do-without-able classic... crafted in soft, buttery leather, with the fit and feel you love. Priced for young budgets!

\$6.95

Genuine Neolite Soles

**PATCH'S**  
YEAR ROUND SHOPPING CENTER  
SINCE 1897

**MELROSE**  
RARE



**\$245** PINT **\$385** 4/5 QT.

BLENDED WHISKEY, 86.8 PROOF, 40% STRAIGHT WHISKIES 7 YEARS OLD, 60% GRAIN NEUTRAL SPIRITS. MELROSE DISTILLERS CO., N. Y.

## Lions Club Annual BROOM SALE October 1st-6th

This Year

A Quality Lightweight Household Broom

and Other

Blind-Made Specialties

**HELP** THE LIONS  
THE BLIND

**Golden  
Wedding**

**\$2<sup>15</sup>** PINT  
**\$3<sup>45</sup>** FIFTH

KENTUCKY  
WHISKEY  
A BLEND—



86 PROOF • 30% STRAIGHT WHISKEY  
70% GRAIN NEUTRAL SPIRITS  
JOSEPH S. FINCH & CO.  
ALADDIN, PA. & FRESNO, CALIF.

Notice is hereby given that sealed bids will be received by the Board of County Commissioners of Moore County for certain equipment as follows:

New 2 1/2 ton Motor Truck, Chassis with cab, suitable for fire truck use.

500 GPM Front or Midship mounted fire pump and equipment.

For further details of equipment desired contact County Auditor's Office, Moore County.

Bids will be opened on October 10, 1956 at 3:00 P.M. in the Commissioners Room in the Court House, Carthage, N. C. The Commissioners reserve the right to reject all bids received. Bids should be mailed to Mr. G. M. Cameron, Chairman, Pinehurst, N. C.

G. M. CAMERON, Chairman  
County Board of Commissioners

s27c