



Distributed by
NIAGARA DAIRY
Ph. Southern Pines OX 2-8775

BIRTHS

Births at Moore Memorial Hospital, Pinehurst:
November 1—A daughter to Mr. and Mrs. Charles Frye, West End; a daughter to Mr. and Mrs. Robert Sedberry, Biscoe.
November 2—A daughter to Mr. and Mrs. Kenneth Mizell, Elberbe.
November 3—A son to Mr. and Mrs. Howard Meeks, Raeford.
November 5—A daughter to Mr. and Mrs. Frank McNeill, Aberdeen; a son to Mr. and Mrs. Harold Stamper, Southern Pines; a son to Mr. and Mrs. Herman Seawell, Carthage.
November 6—A son to Mr. and Mrs. Thomas Peal, Asheboro.
November 8—A daughter to Mr. and Mrs. Robert Parker, Eagle Springs; a daughter to Mr. and Mrs. Robert Gotch, Aberdeen.
November 9—A son to Mr. and Mrs. Daniel Priest, Carthage; a son to Mr. and Mrs. Robert Edmisten, Vass.
November 10—A son to Mr. and Mrs. Winfred Ingod, Carthage.

An ultrasonic wave machine is being used by an English firm to measure the thickness of fat on the back of live hogs.

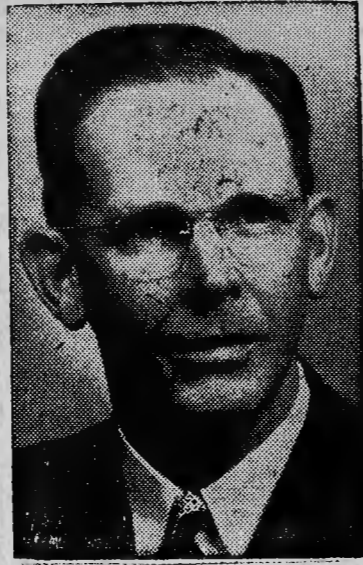

HAL LITTLE

Rotary District Governor Visits Local Club Friday

Rotary International has awarded grants of more than two and one-half million dollars in the past 11 years to enable outstanding college graduates to study for one year in other countries, members of the local club were told at a special meeting Friday.

Hal W. Little of Wadesboro, Rotary District 769 of Rotary International, of which the local club is a part, was paying his annual visit to the club. While here he also conferred with officers and committee chairmen.

There are some 9,900 Rotary Clubs in 110 countries, he said, and each, within their own communities, promote international understanding, goodwill and peace through various programs.

The student fellowships is only one of the many programs that are conducted, Mr. Little said, but it pointed up the type activities carried on by Rotary organizations.

One North Carolinian, Henry Clark of Reidsville, has just completed a year's study at the University of Bern in Switzerland on a Rotary Foundation Fellowship. Since 1947, when the program was established, 1,076 such fellowships have been awarded to students in 65 countries for study in 43 countries.

Harry Ch... president of the club... of the program...

MELVIN'S MEN'S STORE

"Sandhills Largest Selections"

ALL IN YOUR FAVORITE BRANDS

Suits - Sport Coats - Jackets - Pants

Sweaters - Shirts - Ties - Belts - Socks

Shoes - Hats - Caps, etc.

"One Stop Shopping for the Boys of Age Six

To Men of All Ages"

MELVIN'S MEN'S STORE

J. K. MELVIN, Jr., Owner-Manager
Aberdeen, N. C.

PINEHURST BLACKSMITH SHOP

SPECIALIZING IN

- GENERAL REPAIR WORK
- STRUCTURAL STEEL
- PORTABLE WELDING
- WROUGHT IRON WORK

PINEHURST BLACKSMITH SHOP

Cousin Earl and Donald Monroe, Prop.
Across From Pinehurst Greenhouse
Telephone CYPRESS 4-4931

KENTUCKY
STRAIGHT
BOURBON
WHISKEY

A&P's THRIFTY GROCERY VALUES!

GRAND IDEA FOR AILING BUDGETS...
Citron - Lemon Peel - Orange Peel - Or -
GLACED MIXED FRUIT Lb. 53c
Sunnyfield Lightly Salted - Fancy
CREAMERY BUTTER 1-Lb. Ctn. in Quarters 69c
Warwick Delicious Milk Chocolate or Dark Coated
CHOCOLATE CHERRIES 1-Lb. Pkg. 59c
Dromedary Ready Mixed
FRUIT CAKE MIX 17 1/2-Oz. Package 79c
Red - Green or Yellow
GLACED PINEAPPLE Lb. 65c
Red or Green Whole
GLACED CHERRIES Lb. 79c

"OUR FINEST QUALITY" A&P FANCY — SPECIALLY PRICED
APPLE SAUCE 4 No. 303 16-Oz. Cans **49c**
JESSE JEWELL FROZEN — SPECIALLY PRICED - BEEF - TURKEY OR
CHICKEN PIES 4 8-Oz. Packages **79c**

Specially Priced — Cut Style - Iona
Green Beans 2 303 Cans **21c** Pick Of Carolina Pickles
Stokely - Specially Priced
Stokely Beans 2 303 Cans **39c** Sweet Mix 2 8-Oz. Jars **29c**
Dill or Sour 2 8-Oz. Jars **25c**
8-Oz. Whole Sweet 17c Each Jar

ALL 15 SECTIONS OF FUNK & WAGNALLS NEW 20th CENTURY UNABRIDGED DECTIONARY ARE NOW ON SALE AT A&P ALSO THE TWO-PIECE BINDER - ONLY 89c EACH.

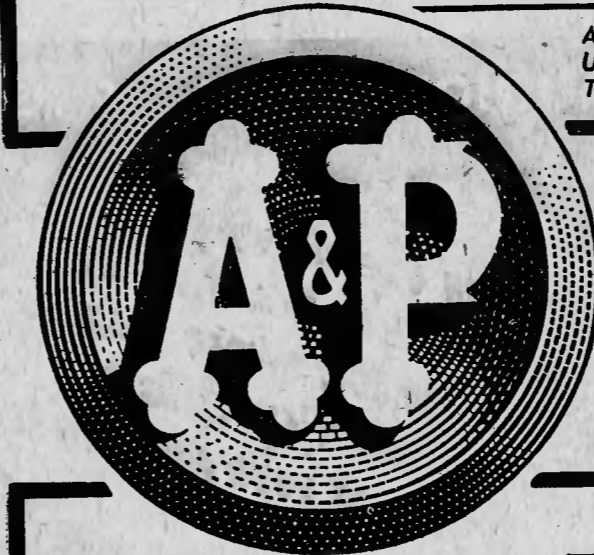

Jane Parker Specially Priced
Cherry Pies 8-Inch Size Each **43c**

ANN PAGE PURE STRAWBERRY
Preserves 2 59c

You Can Put Your Trust In "Super-Right" Meats

"Super-Right" Delicious All Meat
Pure Pork Sausage 1-Lb. Roll **39c**
Cap'n John's Standard
Fresh Oysters 12-Oz. Sealed Can **75c**
"Super-Right" Sliced
Bacon 1-Lb. Pkg. **63c**
"Super-Right" Heavy Beef
Roast Boneless Chuck Lb. **75c**
"Super-Right" Heavy Beef
Lean Stew Boneless Lb. **65c**
"Super-Right" Heavy Grain Fed Beef - Bone-In Blade
Chuck Roast Lb. **55c**

Sale!
EIGHT O'CLOCK COFFEE
1-Lb. BAG **59c**
3-Lb. Bag **\$1.69**
Spry Shortening 3-Lb. Can **93c**
Northern Tissue 3 Rolls **25c**
Swift's Meats For Babies Ea. Jar **25c**
Libby Corned Beef Hash 1-Lb. Can **39c**
Jane Parker Over 2/3's Fruits & Nuts
Fruit Cakes 1 1/4-Lb. Cake **\$1.35** 3-Lb. Cake **\$2.65**
5-Lb. Cake **\$3.85**

Florida Fresh
Grapefruit 5 Lb. Bag **39c** Fresh **Lettuce** 2 Lg. Hds. **29c**
Mountain Grown Fresh
Bart. Pears 2 Lbs. **25c**
Tender
Radishes 2 Cello Bags 8 oz. **9c**
Fresh Pole Beans Lb. **19c**
Fresh Cranberries 1-Lb. Pkg. **25c**

Fresh, New Crop - Florida Juicy
ORANGES 5 Pound Bag **47c**

SURF Large Package **34c** Giant Package **81c** Strongheart Dog Food 2 1-Lb. Cans **19c**
BREEZE Large Package **35c** Giant Package **83c** Dutch Cleanser New Blue 2 Ctns. **31c**
SILVER DUST Lg. Pkg. **35c** Gt. Pkg. **83c** Bab-O 2 Reg. Ctns. **31c** 2 Gt. Ctns. **47c**
ANGEL SOFT FACIAL TISSUE Boxes of 400's **39c** or Colored
Rinso White Lg. Pkg. **35c** Gt. Pkg. **83c**
Rinso Blue Large Package **34c** Giant Package **81c**
Lux Liquid 12-Oz. Can **40c** 22-Oz. Can **71c**
Clorox Bleach Quart Bot. **19c** 1/2-Gal. Bot. **35c**

FROZEN FOODS
Excelsior Cheese
Burgers 8-Oz. Pkg. **49c**
A&P Peas and
Carrots 2 9-Oz. Pkgs. **27c**
A&P French Fried
Potatoes 16-Oz. Pkg. **25c**

IVORY SOAP PRODUCTS
W FLAKES SOAP SOAP SOAP
3c Lg. Pkg. **35c** 2 Large Bars **33c** Med. Bar **10c** 4 Pers Bars **27c**