



"YOUNG MAN OF YEAR" — George K. (Kin) Suggs, right, with Distinguished Service award presented in recognition of outstanding civic leadership and service at Carthage. With him is Charles Snipes, president of the Carthage Jaycees, sponsors of the annual award. Suggs, a member of the Carthage town board, is also president of the Carthage Lions Club, Explorer Post leader, member of the Carthage volunteer fire department and secretary to the board of deacons of the Carthage Baptist church. He has served with distinction as chairman of the Christmas Cheer Fund, and also in connection with the Jaycee-sponsored Moore County Agricultural Fair. (Photo by V. Nicholson)

ABERDEEN

By ANN J. McNEILL

Mrs. Fowler Honored
Mrs. Allie Davis, Mrs. Rosie Wright and Mrs. Pearl Hawks were hostesses for a layette shower honoring Mrs. Roy Fowler on Tuesday evening, January 26, in the home of Mrs. Fowler.

The group played appropriate games, after which Mrs. Fowler opened and acknowledged her many lovely and useful gifts. The hostesses served refreshments to the 15 guests present.

Gardenettes
The Gardenettes met on Tuesday evening, January 26, in the home of Mrs. George Pappendick with eleven members present. Mrs. Harry Watson, president, presided over the business session.

Mrs. Pappendick introduced Bill Booker, horticulturist of Southern Pines, who showed slides of shrubs and flowers and talked informally to the group. Mr. Booker presented a door prize, a Pink Perfection camellia plant, which was won by Mrs. Ray Burns.

The hostess served cake, nuts, and coffee during the social hour.

Sandhill Book Club
Mrs. David Hobbs was hostess to 16 members of the Sandhill Book Club and two guests, Major and Mrs. Timothy Cleary, at her home in Forest Hills Thursday afternoon.

Mrs. Dan Farrell, president, presided over the business session. Mrs. J. C. Robbins, program chairman for the afternoon, introduced Major Cleary, who gave a most interesting talk on his recent trip to South America.

During the social hour, the hostess served strawberry shortcake, nuts and coffee.

Mrs. Watson Is Hostess
Mrs. Harry Watson was hostess to members of her bridge club and one guest, Mrs. Billy Marks, Friday evening. During play, Mrs. Watson served nuts and lemonade.

Following several progressions, scores were tallied, and Mrs. Marks was declared high scorer of the evening.

The hostess served a delicious salad course to the following: Mrs. Vann Clark, Mrs. Curtis McInnis, Mrs. Mack Wicker, Mrs. Ray Burns, Mrs. Frank McNeill, Miss Dorothy McNeill, and Mrs. Marks.

Briefs
A number of college and prep students were home with their parents following exams at their respective schools: Gail and Judy Funderburk, Judy Hobbs, Graham Farrell, Sonny Smith, John Caldwell, Frank Pleasants, Kenneth Carrington, and Sylvia Cooper.

Jack Taylor, Harry Veasey, James Cooper, and the Rev. R. D. Spear, Jr., attended the North Carolina State Baptist Convention in Charlotte Monday evening.

Mr. and Mrs. A. F. Dees, Jr., and sons, Frankie and Mickey, of Greensboro, spent Sunday with Mr. and Mrs. A. F. Dees, Sr.

Mrs. Alonzo Blue is visiting her daughter, Mrs. R. L. Garvin, and family in Sanford, following a visit with her daughters and their families in Aberdeen.

Mr. and Mrs. Jackson Smith of Winston-Salem spent the weekend with relatives here.

Mr. and Mrs. H. J. Edge spent several days last week with their daughter and son-in-law, Lt. and Mrs. David Edge, and family, in Savannah, Ga.

Mrs. Ray Overcash and daughter, Aleece, are spending this week in Davidson with relatives while Mr. Overcash is attending a school in Chapel Hill.

Mr. and Mrs. J. C. Robbins and family spent Sunday in Greensboro with Mr. and Mrs. Sam R. Kirkman.

Mrs. J. D. Wimberley is visiting her daughter and son-in-law, Mr. and Mrs. J. I. Chandler, in Charleston, S. C.

GEESSE ARE MODELS
Visitors can photograph "tame" Canada geese at close range at Gaddy's Goose Refuge near Ansonville (Highway 52). The big birds are actually wild creatures making their winter home at the Refuge, but grow so accustomed to human beings that they come up close to be fed or photographed. The Refuge is open to visitors through March, and some 10,000 to 12,000 Canada geese and many ducks are now wintering there.

FOR RESULTS USE THE PILOT'S CLASSIFIED COLUMN

Special Sunday SHRIMP PLATE - \$1.00
With Slaw, French Fries and Hush Puppies

THE CLAM BOX
Highway No. 1 — Between Aberdeen and Southern Pines
Open daily 11 a.m. to 12 midnight Phone OX 2-8843

R Would you like to have all your NEW Prescriptions filled absolutely FREE for one full year?

TO BE ELIGIBLE
Just bring us a NEW Prescription to be filled during the month of February.

Drawing March 1st

Bryan Drug Co.

Phone WI 4-1511

Aberdeen, N. C.

ANNOUNCING
Your New 1960 Telephone Directory
A Change To Serve You Better

All Exchanges Will be Listed in Alphabetical Order in All Directories to Facilitate Location.

As our Various Customers Visit from Town to Town Difficulty Has Been Experienced in Locating the Exchange Listings Where the Different Sequence of Binding Has Been Employed for the Various Directories Issued in Each of the Exchanges. With All Directories Employing the Same Exchange Binding Sequence — Alphabetically — Such Difficulty Should be Reduced to a Minimum.

An Extreme Effort Has Been Made to Insure Accuracy. We Trust We Have Succeeded.

UNITED TELEPHONE COMPANY
of the Carolinas, Inc.

COME SEE, COME SAVE DURING OUR BIG MONEY SAVING "SUPER-RIGHT" HEAVY GRAIN FED—
STOCK YOUR FREEZER BEEF SALE!

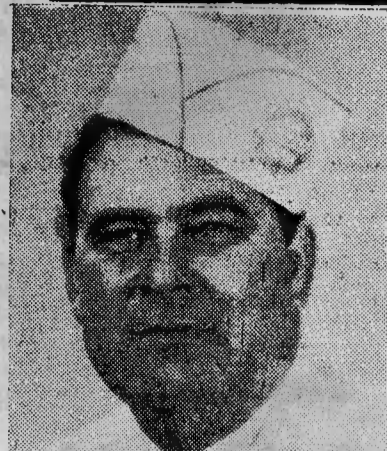

HURSELL ROBSON
Southern Pines, N. C.

"SUPER-RIGHT" HEAVY GRAIN FED
Stock Your Freezer Beef!

We will cut, wrap (in regular market paper) and label free any cut of beef purchased during our present sale.

- 45 to 60 LB. TRIMMED FULL LOIN LB. 75c
- 15 to 25-LB. WHOLE SIRLOIN BUTT LB. 75c
- 20 to 30-LB. WHOLE SHORT LOIN LB. 85c
- 30 to 35-LB. WHOLE BEEF ROUND LB. 55c
- 25 to 30-LB. WHOLE BEEF RIB LB. 59c
- 150 to 175-LB. WHOLE HINDQUARTER LB. 55c
- 300 to 350 LB. WHOLE BEEF SIDE LB. 47c
- 160 to 185-LB. AVERAGE WHOLE BEEF FOREQUARTER LB. 39c

We at A&P invite you to save during our Big Money Saving "Super-Right", "Stock your freezer", Beef Sale now through February 13.

This week you'll find your favorite Beef Cuts specially priced to trim your budget. So take your pick from pre-packaged pan ready meats or full loins, butts or other freezer meat cuts. Remember, each cut is fully guaranteed to please you or your money will be cheerfully refunded.

We are looking forward to personally greeting and serving each of you during our "Beef Sale" now in progress.

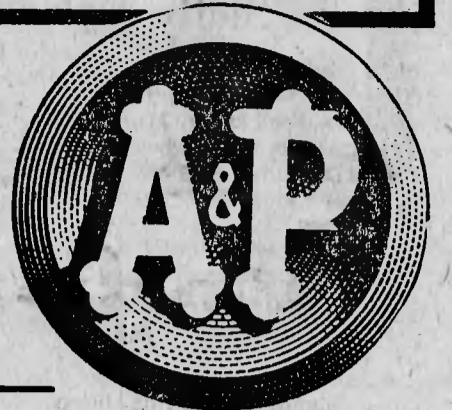

SPECIAL! "Super-Right" Heavy Grain Fed Beef—CHUCK BLADE

- ROAST** LB. 39c
- "Super-Right" Heavy Grain Fed Beef B'less Chuck Roast LB. 59c
- "Super-Right" Heavy Beef Boneless Brisket Roast LB. 59c
- "Super-Right" Heavy Beef—Boned and Rolled Rib Roast LB. 85c
- "Super-Right" Heavy Lean Boneless B'less Chuck Roast LB. 59c
- "Super-Right" Heavy Beef - Boneless Shoulder Clod Roast LB. 69c
- "Super-Right" Standing 7" Cut Rib Roast LB. 73c
- "Super-Right" Bone-In Plate Stew Beef LB. 15c

STEW BEEF LB. 59c

- "Super-Right" Heavy Grain Fed Beef PORTERHOUSE STEAK LB. 95c
- "SUPER-RIGHT" HEAVY GRAIN FED BEEF CLUB OR SIRLOIN STEAKS LB. 87c

SPECIAL! "Super-Right" Heavy Grain Fed Beef
STEAK BONELESS ROUND LB. 85c



NOW ON SALE

16 Magnificent VOLUMES
Volume 1 only 49c
Volume 2 through 15 only 99c



SALE! A&P VACUUM-PACKED Coffee 2 1-LB. CANS \$1.29

Yellow Onions 5 Lb. Bag 19c
Anjou Pears LB. 15c

SPECIAL LOW PRICE! GOLDEN FRESH
CARROTS 2 LB. BAG 12c

SPECIAL LOW PRICE! FLORIDA, JUICY
G'FRUIT 8 LB. BAG 43c

CASHMERE BOUQUET SOAP 2 Bath Bars 29c Regular Bar 10c	Palmolive Soap 2 Bath Bars 29c Regular Bar 10c
PRAISE TOILET SOAP 2 Reg. Bars 29c Bars Bath 10c	Octagon Soap 2 Large Bars 21c
ANN PAGE PLUM PRESERVES 2 Lb. Jar 39c	Dutch Cleanser 2 Regular Cartons 27c
	Trend Powder 2 Large Package 39c
	Ajax Cleanser 2 Regular Cartons 31c 2 Giant Cartons 47c
	Trend Liquid 2 12-Oz. Cans 59c