

Be Warmer in every Room
SAVE to $\frac{1}{3}$ on FUEL!

up to \$ **50** FOR YOUR OLD HEATER

on the early purchase of this Quaker Heater equipped with automatic forced air fan and automatic air feed.

Automatic FORCED AIR FAN

- Makes your new Quaker an automatic forced air heating system.
- Turns itself on and off automatically.
- Circulates ONE-THIRD more warmer air than ordinary heater blower or fan.

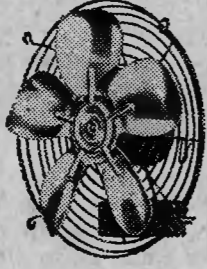

Automatic "AIR-FEED"

Turns smoke into heat!

Automatically supplies correct amount of air to burner. Eliminates draft problems. Assures highest burning efficiency—lowest fuel costs.

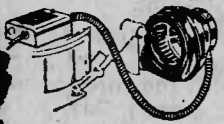

NEW IMPROVED

Quaker
Assured Comfort

SUPER CHALLENGER OIL HEATER

Here is advanced design offering you real heating economy combined with moderate cost.

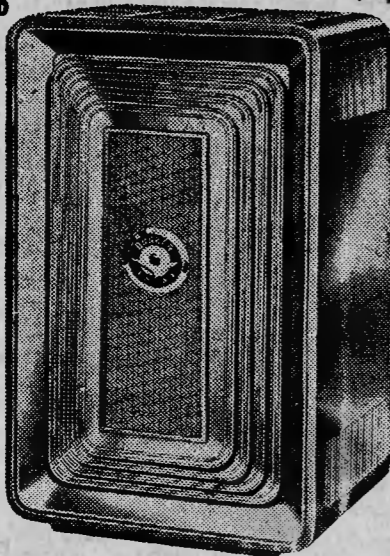

2-WAY MONEY-BACK GUARANTEE

- 1 Guaranteed to give you more comfort in every room of your home on less fuel than any ordinary heater or YOUR MONEY BACK.
- 2 Guaranteed to heat your home on 25% to 33 1/2% less fuel than any ordinary heater or YOUR MONEY BACK.

Plus many other OUTSTANDING FEATURES!

- Quaker Long-Life "Smokeless" Burner—gives extra heat from every drop of oil. Doesn't smoke at any stage of fire.
- All-Steel Construction—gives 5 1/2 times faster warm-up than old-fashioned slow heating cast iron.

—Easy Terms—Trade Now—Save!

Hallum Furniture Co.

Aberdeen, N. C.

BY POWER COMPANY

Donald S. Morris Named Agricultural Development Engineer For This Area

Carolina Power & Light Company has named an agricultural development engineer to serve its Sanford District, it was announced today by H. Glenn Lee, district manager. The territory to be served includes the area supervised by the Southern Pines CP&L office.

He is Donald S. Morris, a Fremont native and ag-engineering graduate of N. C. State College who has been sales representative for CP&L in Asheboro since 1959.

Lee said Morris' appointment is part of CP&L's new emphasis on agricultural development, successor to the "finer farms" phase of its program for "helping to build a finer Carolina."

Morris will have headquarters in Sanford and his territory will include all areas served by CP&L offices at Sanford, Southern Pines, Pittsboro and Raeford. He will assume the new post November 13 and will work with agricultural agencies and organizations and with individual farmers in promotion of farm electrification as a means of boosting farm income.

Jim Ridout, director of CP&L's agricultural development program, said Morris will coordinate CP&L's stepped-up service to rural customers in the Sanford District.

Morris was reared near Fremont in Wayne County, attended public school there and graduated from N. C. State with a bachelor's degree in ag-engineering in 1959. He joined CP&L's sales staff shortly after graduation and was assigned to the Asheboro office. There he worked closely with 4-H and other farm youth organizations.

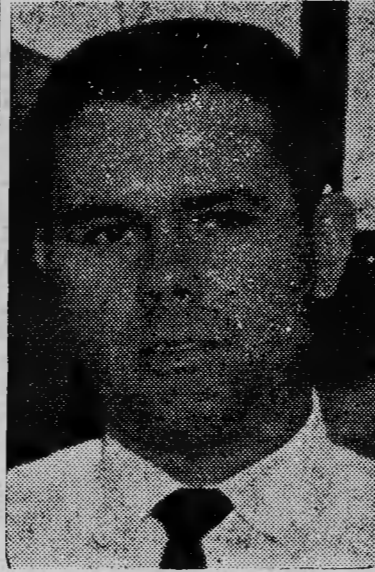

DONALD S. MORRIS

He is a Baptist, an Army veteran and member of the American Society of Agricultural Engineers.

Mrs. Morris is the former Lois Barrow of Lueama. They have one son.

VASS NEWS and PERSONALS

By MRS. CHARLES CAMERON

Woman's Club To Meet

The Vass Woman's Club will meet Friday night, November 10, at 7:30 p. m. with Mrs. N. N. McLean. Mrs. Howard Gschwind, chairman of Community Affairs, will be in charge of the program.

Circle 2 Meets

Circle No. 2 of the Vass Methodist Church held their November meeting in the church fellowship hall with Miss Carol Foster as hostess. Mrs. Horace Mullinix, circle chairman, presided and read the Scripture. Mrs. Charles Cameron was program leader and presented the topic, "The Household of God." Miss Carol Foster, Mrs. David Moe, and Mrs. James Grissom presented talks which included a group discussion. Mrs. James Key led the closing prayer in unison. The hostess served refreshments.

Infant Dies

Mr. and Mrs. Carson Frye of Cameron Route 1, announce the birth and death of a son, Tuesday, October 31, at Moore Memorial Hospital. Graveside services were held Wednesday afternoon at The House of the Lord Church

near Vass, conducted by the Rev. Albert Campbell, pastor.

Personals

Mrs. Roby Futrell and children visited with Roby at Duke Hospital Sunday where he is undergoing a series of operations for an injured hand. Roby was able to join with his family and mother and father-in-law, Mr. and Mrs. Richard De Mott of Charlotte Courthouse, Va., in a picnic lunch.

Church Program

"The Week of Prayer and Self Denial" which was observed by the ladies of the Vass Methodist WSCS was concluded with a program Sunday evening at the church. Mrs. David Moe was program leader for a most interesting program with Mrs. H. A. Borst, Mrs. H. M. Klingensmidt and Mrs. A. G. Edwards, Jr., taking parts.

Personals

Mr. and Mrs. Howard Callahan, Mrs. H. C. Callahan, and Mack Callahan attended the funeral of Mrs. Lillie Callahan Thursday afternoon in the Rich-Thompson Chapel in Graham, with burial in Memorial Cemetery in Burlington.

Sp4 Charles Fowler arrived here Friday night from his station with the U. S. Army in Nuremberg, Germany, for a leave with his family and relatives.

Miss Ann Edwards of Pfeiffer College, with her roommate Dona Watson of Charlotte, visited her parents, Mr. and Mrs. A. G. Edwards Jr. over the weekend.

Mr. and Mrs. Mack Callahan, and Mr. and Mrs. Bill Smith and Billy Smith, visited relatives in Albemarle Sunday afternoon.

Mr and Mrs. Larry Smith and daughter, Lynn, and Mr. and Mrs. Herbert Way and children of Greensboro, were Sunday dinner guests of Mr. and Mrs. P. T. Smith.

Mr and Mrs. Jackie King of Kernersville, spent Saturday with her parents, Mr. and Mrs. L. B. Frye and family.

AO3 John W. Hipp and Mrs. Hipp of Oceana, Va., spent the weekend with her parents, Mr and Mrs. Edgar Brewer and visited Mr. and Mrs. Paul Gilmore.

Sunday afternoon callers in the Charles Cameron home were Mrs. Steve Medlin and children of Sanford; Mr. and Mrs. Richard Medlin and children and Mrs. Mace Sneed of Cameron.

Roger Beale, freshman at Wingate College, was home for the weekend with his parents, Mr. and Mrs. D. C. Beale.

Mr. and Mrs. John Stutts of High Point visited his mother, Mrs. George Stutts and Mrs. H. E. Womble and other relatives here Sunday.

Mrs. Arch Blue is a patient at Moore Memorial Hospital.

Mrs. Charlie Harback entered Moore Memorial Hospital Tuesday for treatment.

COSTLY DAMAGE

The Highway Department spends about \$6 per square foot for the big white on green interstate informational signs and the letters are made of laminated plastic, highly susceptible to damage. Any hard blow against a letter will break the seal which holds it and replacement of the letter or letters is the only repair that is effective.

ROSES IN SANFORD IS HAVING A BIRTHDAY SALE!

MEN'S COTTON FLANNEL SPORT SHIRTS
• Smart looking plaids in a huge variety of colors
• Sizes Small - Medium - Large
2 for 5⁰⁰

"Autumn Gold" WHEAT PATTERN 32 - Piece DINNERWARE SET
• 6 Plates • 6 Salads
• 6 Cups • 6 Saucers
• 6 Fruits
• 1 Bowl • 1 Platter
4⁹⁹ set

LADIES' and MISSES' SUEDE JACKETS
• Made in America of cotton suede imported from Holland
• Beige, Cinnamon, Willow, Charcoal, Loden
12.95 value
9⁹⁹ while they last
Limit one

COTTON CHENILLE BEDSPREADS
• Full Bed Size
• White, Pink, Blue, Green, Beige, Red, Brown, Yellow
• Fringed on three sides
2 for 5⁰⁰

SOLID OAK Rocking Chairs
Last a lifetime
3⁹⁹ each

PLASTIC Storm Windows
• Enough plastic material, nails and stripping for
4 windows 66c

FREE PARKING

If you park in the new MUNICIPAL PARKING LOT in back of our store, pay the meter, and when you check out at our parking lot entrance, saleslady will refund your parking money. Enter parking lot from Endor Street, Highway 421 through Sanford.

LUNCHEON SPECIAL FRIDAY ROAST TURKEY with Dressing Cranberry Sauce Two Vegetables Hot Rolls — Butter Tea or Coffee
69c

OPEN FRIDAY NIGHTS

SANFORD, N. C.



The Heels Are Stacked In Your Favor



\$11.99

The Fashion Shoes with the Exclusive "Beauty Spots of Lace"

Soft

Pedals of QUEEN QUALITY

Stacked leather heels have a big fashion following and Soft Pedals designed them with classical news. The soft brushed leather adds beauty to look and comfort to the feet.

Colors:
Black and Burnt Sugar Combination; Brown
Sizes:
5 to 11
Widths:
4A, 3A, 2A, A and B

Family Shoe Store

Rambos
SANFORD, N. C.



\$250 Pint **\$400** 4/5 Qt.

BOURBON DE LUXE

THE BOURBON DE LUXE DISTILLERY COMPANY, LOUISVILLE, KENTUCKY. 86 PROOF—CONTAINS 49% GRAIN NEUTRAL SPIRITS.