

WALL-TO-WALL CARPET

- BIGELOW
- MOHAWK
- ALEXANDER . SMITH

QUALITY INSTALLATIONS
Select From



50 Rolls to Select From
Over 200 Samples

Central Carolinas
Largest Stock

Select Your Carpet Today —
We Install Tomorrow!

Dossenbach's
ALWAYS A SAVING

Sanford, N. C.

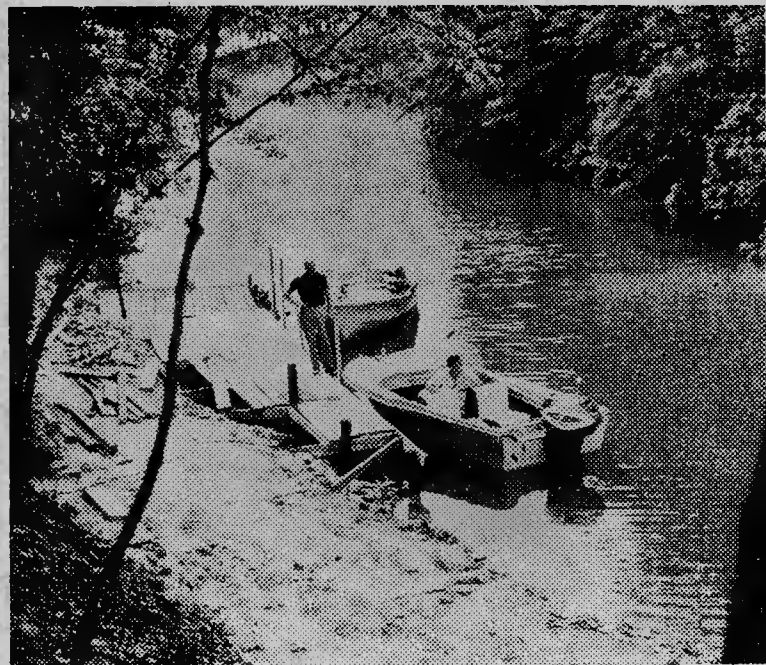

QUIET COVE — Escape from the daily hubbub is found in Lake Tillery coves such as this on the Montgomery County side. A boat dock under construction denotes building activity.

104 MILES OF SHORELINE

Lake Tillery Proving Popular With Recreation Seekers Over Wide Area

There's a public yearning for "a place in the woods overlooking a lake."

This trend has created new activity at Carolina Power & Light Company's Lake Tillery on the Pee Dee River, only 12 miles from Troy. A number of Sandhills residents have cottages or boat access areas at the lake.

Private developers will open up approximately 300 new lots along Tillery's shore this year in a joint venture that takes advantage of CP&L's program of leasing waterfront access to the lake.

Substantial homes and docks are springing up along the wooded shoreline. Many are occupied year round, since Tillery is within easy commuting distance of several surrounding communities. Visitors from as far as 50 miles

away swell the lake's weekend population. The Stanly County Wildlife Club's fifth annual water festival July 21 attracted a crowd estimated conservatively at 500 people.

W. H. (Bill) Wheeler, CP&L land and timber agent at Wadesboro, describes the leasing program as a stimulus for recreational use of the lake that has gained momentum since the first lease was granted in 1951.

The 5,000 acre lake was formed in 1927-28 to serve CP&L's hydroelectric plant near Mt. Gilead. It was named for CP&L's late president Paul A. Tillery. The lake has 104 miles of shoreline and extends from Mount Gilead north to Morrow Mountain.

Lease restrictions are designed to preserve the lake's cleanliness and the atmosphere of the outdoors: dumping of refuse or garbage in the lake is prohibited; house boats are not allowed on the lake; commercial use of lots is forbidden, except in a few instances where dealers in gasoline and other essentials for boaters have been given special license. Leases are renewable each year.

CP&L has a project near Lilly Bridge on the Montgomery side where it has leased entire lots rather than the narrow access strips.

"This arrangement has worked out extremely well," Wheeler said, adding that "the far greater portion of land adjacent to the flood contour is not owned by CP&L. Except for the small Lilly Bridge subdivision, CP&L has not developed areas itself but has worked with other property owners in developing the lake's shoreline."

CP&L is now working with a group interested in developing 200 to 300 acres.

Tillery is one of three CP&L lakes along the Pee Dee. It and the Blewett Falls lake near Rockingham serve hydroelectric plants. Lake Robinson on Black Creek, a Pee Dee tributary near Hartsville, S. C., is a cooling reservoir for a steam-electric plant.

North Carolina poultry producers this summer are placing renewed emphasis on efficient production practices—one of their most effective weapons in fighting back at declining profit losses.

PILOT ADVERTISING PAYS

5 3/4% MORTGAGE LOANS AVAILABLE

Unlimited Funds To Loan On Conventional 6% Basis Up To 25 Years. Certain Selected Loans Can Be Made At 5 1/2%.

COMMERCIAL LOANS SOLICITED ON A NEGOTIATED BASIS ON WELL LOCATED BUSINESS PROPERTY.

Whispering Pines Mortgage Co., Inc.

WHISPERING PINES, N. C.

MAIL ADDRESS, BOX 11, SOUTHERN PINES, N. C.
PHONE 692-7731

S5,12,19,26c

French Restaurant "Maison Henri" PINEHURST, N.C. NOW OPEN FOR THE SEASON

We will be happy to serve you Good Food

Imported Wines and Beers

European Atmosphere

Open daily until midnight

LUNCH DINNER SUPPER

For Reservations Telephone Pinehurst 294-9642

Wellesley Building

A29,S5,12

With The Armed Forces

Army National Guard Allen W. Prevatte Jr., 22, whose wife, Carmen, lives at 126 N. Poplar St., Aberdeen, has completed eight weeks of advanced armor training under the Reserve Forces Act program at The Armor Center, Fort Knox, Ky.

During the course, Prevatte received instruction in the duties and responsibilities of the members of a tank crew: the gunner, loader, driver and commander. Prevatte received basic training at Fort Jackson, S. C. He attended Aberdeen High School. His parents live at 409 Elm St., Aberdeen.

Marine Private Herbert O. Hussey, son of Mrs. Virginia P. Hussey of Route 1, Carthage, has completed basic training, graduating in ceremonies at the Marine Corps Recruit Depot, Parris Island, S. C.

He is slated to report to Camp Lejeune, N. C. for advanced infantry training. The intensive recruit training covered drill, bayonet training,

physical conditioning, parades and ceremonies and other military subjects. Three weeks were

School Cafeteria

EAST SOUTHERN PINES
September 16-20

Monday—vienna sausage, baked beans, whipped potatoes, pickle chips, bread, butter, glazed doughnuts, milk.

Tuesday — hamburgers, buns, mustard, catsup, onion slices, french fries, cole slaw, apple sauce, milk.

Wednesday — bologna sandwiches, mustard, catsup, buttered potatoes, carrot sticks, english peas, cookies, milk.

Thursday—chicken salad, cranberry sauce, potato chips, cole slaw, sandwich bread, butter, gingerbread, lemon sauce, milk.

Friday—macaroni and cheese, egg half, green beans, celery sticks, rolls butter, fruited jello, milk.

spent on the rifle range. This recruit training prepares young Marines for further specialized training in a service school or with a Fleet Marine Force unit.

At Spratt Bros.



INTERIOR
Decorating
Assistance

.. On The House!

Professional help with your decorating problems costs nothing, accomplishes much. We'll gladly assist with furniture selection or coordination of styles, fabrics and colors; advice on carpeting and draperies, too. No obligation.

Spratt Brothers Furniture Co.
Phone 771-4218 Sanford, N. C.

+ BUILDING? + BUYING?

4%

Current Dividend Rate

LOANS

LOW INTEREST — CONVENIENT TERMS
NO DISCOUNT FEES



SOUTHERN PINES SAVINGS & LOAN ASSN.

205 S. E. Broad Street

Tel. 695-6222

One payment pays for all your insurance needs!



New! All-in-one insurance by Nationwide. One plan to protect your life, health, home, car. Everything handled through one agent, one company. And one convenient check pays for everything. It's Nationwide's Family Security Service. Perfect for young families because of its low cost. See your Nationwide agent. He'll tell you why this is the one for your family! Look for his name and address below.



Robert W. Howard
244 N. W. Broad St.
Tel. 695-5401
Southern Pines

Lawrence C. McCrimmon
244 N. W. Broad St.
Tel. 695-5401
Southern Pines

SECURANCE BY NATIONWIDE

LIFE / HEALTH / HOME / CAR INSURANCE

Nationwide Mutual Insurance Co. / Nationwide Mutual Fire Insurance Co.
Nationwide Life Insurance Co. / Home Office: Columbus, Ohio