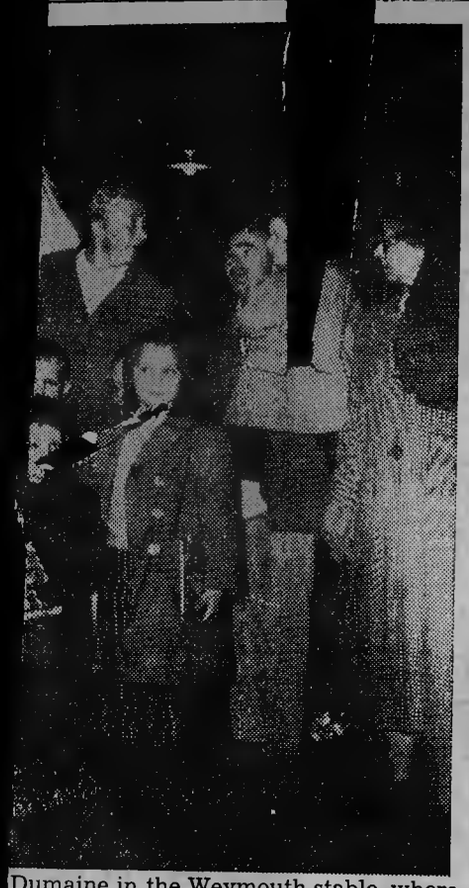

Dumaine in the Weymouth stable, where
eeps her mounts during the winter. The
e is decorated for the holidays.
(Hemmer photo)

nd Personals

on and
klin, Va.

Dr. and
ily were
s Worth
Mr. and
children
Mrs. Joe
berdeen;
ston and
and Mrs.

rmon re-
Tuesday
holidays

Joe Pink-
ugh Pink-
s Pinks-

of Mr.
and fam-
and chil-
Mr. and
amily and
Wood and
Mrs. B. A.
Faircloth

Coble, Jr.
dren of North Augusta,
ent several days during
ays with her parents, Mr.
J. D. McLean.
d Mrs. Harry Wimberley
ond, Va. were weekend
Mrs. Jesse Wimberley
dren.
d Mrs. John Storey and
returned Monday to At-
. following a visit with
er, Mrs. P. J. Chester in
Pines, and with his
Mrs. C. M. Storey.
d Mrs. John D. McLeod
dren of Lynchburg, Va.,
long weekend with his
Mrs. John D. McLeod,
rtha McLeod, and Sandy

Tom Stevenson of
on, S. C. spent the week-
Mr. and Mrs. E. T. Mc-

Mrs. Jere MceKithen,
ughter arrived Sunday
om Morganton to spend
s with Mr. and Mrs.
ithen. Anne McKeith-
to Old Greenwich,
esday following the
her parents.
Mrs. Bobby Bren-
pent several days
Burnsville and

e holidays of
lifton Blue in-
David Bailey
insington, Md.
Blue, Jr., of

W. Folley and
hristmas day
ibson.
ld of Ft. Sill,
ster, Mrs. M. J.
use a few days
ays.
obbins and Alice
lew Friday to New
here they will be
e home of Mr. and
B. Howard, Sr. of
. Y. for several days.
guests of the Lewis
cluded Mr. and Mrs.
tillwell and family of
o, Mr. and Mrs. Harley
nd children of Hickory,
Mrs. Ben Jordan; Mrs.
e of Salisbury, and Mr.
Clarence Swearingen of

Mrs. Sonny Minges and
ayetteville and Miss
Millen of Lumberton
tmas Day guests of Mr.
Fred Blue.
Mrs. Ben Hogan and
Clinton, S. C. spent a
end with Mr. and Mrs.
rrell. Graham Farrell
o Yale University via
City following a va-
e with his parents.
Mrs. Alvin Garne

and children spent the weekend in Newport with relatives.

Mr. and Mrs. H. Clifton Blue attended the Lathan-Woodhouse wedding in Raleigh Saturday and the reception immediately following at the Governor's Mansion.

Mr. and Mrs. John W. Copley and children left Christmas Day for a visit with relatives in South Boston and Alberta, Va.

Mrs. Grace Sloan is visiting relatives in Statesville.

-BIRTHS-

Births at Moore Memorial Hospital:

December 16—Son, Mr. and Mrs. Calvin B. Blue, Jr. Route 3, Carthage; son, Mr. and Mrs. Alford Baldwin, Jr., Route 1, Raeford.

December 17—Son, Mr. and Mrs. William Kelly, Route 1, Hoffman; son, Mr. and Mrs. Herman Utley, Aberdeen; son, Mr. and Mrs James Pugh, Southern Pines.

December 20 — Daughter, Mr. and Mrs. E. J. Smith, Jr., Route 1 Aberdeen; son, Mr. nad Mrs. Harry C. Lynch, Candor; Son, Mr. and Mrs. Lyle M. Gibbs, Route 1, Robbins.

December 21—Daughter, Mr. and Mrs. James Willard Robson, Route 2, Candor.

December 22 — Son, Mr. and Mrs. Larry Vaughn, Pinehurst.

December 24—Son, Mr. and Mrs. Raymond Doby, Route 1, Cameron; daughter, Mr. and Mrs. Alton Parker Hall, Jr., Pinehurst.

December 25—Son, Mr. and Mrs. Ted A. Austin, Aberdeen; son T|Sgt. and Mrs. Royster P. Gaskill, Southern Pines; daughter, Mr. and Mrs. H. Hayden Davis, Carthage.

December 26—Son, Mr. and Mrs. Clyde Brown, Route 1, Biscoe.

December 27 — Daughter, Mr. and Mrs. William M. Wheeler, Hamlet; daughter, Mr. and Mrs. Fred McAllister, Manly, Southern Pines; Son, Mr. and Mrs. Luther N. Blue, West End.

December 28 — Daughter, Mr. and Mrs. Clayton H. Buoyer, Raeford; son, Mr. and Mrs. Rufus Hamilton, McCain.

December 29 — Daughter, Mr. and Mrs. Preston Reaves, Jr., Aberdeen; son, Mr. and Mrs. Marvin Brewer, Route 1, Bear Creek; daughter, Mr. and Mrs. John L. Caudill, Route 1, Robbins; son, Mr. and Mrs. Dan C. Hodges, Route 3, Carthage; daughter, Mr. and Mrs. Eugene Purdy, Pinebluff.

Looking Ahead

METHODIST CHURCH

Meeting January 9 at 8 p.m. are Circles 3 and 4 of the Southern Pines Methodist Church; 3 with Mrs. Bob Adams and 4 at the church. Meeting January 14 at 10 a.m. are Circles 1 and 2; 1 with Mrs. E. W. Mulin and 2 with Mrs. Mary Murray

ST. MARY'S GUILD

St. Mary's Guild of Emmanuel Episcopal Church will meet next Monday, January 6, in the church immediately after the 10 a.m. Epiphany service. All members of the congregation are invited to remain to hear a short talk by one who attended the Anglican Congress in Toronto last August. The offering at the Epiphany service will go to Miss Jocelyn Gordon for her work in India.

"Little Federal" To Be Argued At Wildlife Meeting

If you, like many others, can't make heads or tails out of the "Little Federal Plan" and the controversial amendment on which Tar Heels will be voting January 14, come to the Moore County Wildlife Club supper meeting Tuesday night.

Rep. H. Clifton Blue has been asked by Gen. R. B. Hill, program chairman, to conduct a program on the subject, and said he will invite two of his legislative friends, one from each side of the controversy.

Each will have about 12 minutes, one to explain the "pro," the other the "con," each to urge his own views as he desires.

Whether you end up "pro" or "con" may be in doubt, but you will certainly end up better informed concerning this issue termed vital to the people's interest.

The monthly meeting will be held at 6:30 p.m. (with registration starting at 6) at the Carthage Hotel, according to the announcement by President Ralph T. Mills. Supper is dutch and the public is welcomed.

Arson Suspected In Monday Fire In Glendon Area

The possibility of arson is being investigated in connection with a fire about 8 a. m. Monday which destroyed a home and furnishings on a rural road near Cool Springs church, according to Deputy Sheriff I. D. Marley.

Marley said, "I believe we have a firebug loose, and we are doing everything we can to catch him."

The burned home, unoccupied at the time, was owned by Atwood Whitman and fully furnished, with many fine antiques inside. They included some antique furniture owned by Dr. Street, which was stored there.

Origin of the blaze could not be determined. However, Marley said, in view of the fact that there had been one other recent house fire and several woods fires in the area, which were believed to have been "set," that the prison camp bloodhounds were immediately brought in. They picked up a trail which went through some woods and for about a mile on a rural road, where they lost it.

In the woods along the trail followed by the hounds three places were found where apparently someone had set fires, though because of the wetness of the ground they had burned only small patches and then gone out, the officer said.

CARTHAGE NEWS

Mr. and Mrs. Max McLeod and son Johnnie, and Mr. and Mrs. Frances McLeod of Sanford spent Christmas with their mother, Mrs. John McLeod, and Mr. and Mrs. C. F. Barnes. Mr. and Mrs. L. P. Davis and two daughters, Judy and Nancy, of Rockingham, were also guests in the Barnes home during the holidays.

Mr. and Mrs. Tom McCaskill spent Christmas with their parents, Mr. and Mrs. C. C. McCaskill.

Mr. and Mrs. Bill Hovatter of Yanceyville, and Mr. and Mrs. John Wise of Clemson College spent Christmas with their aunt, Mrs. E. H. Garrison.

Mr. and Mrs. Hunt Bryan of Huntington, W. Va., spent Christmas with their parents, Mr and Mrs. Gentry Maxwell.

Mr. and Mrs. John Barnes and sons of Greensboro, Mr. and Mrs. Young Allen and daughters of Lumberton, Mr. and Mrs. Swain Stephenson and daughters of Halifax, Mr. and Mrs. M. G. Boyette, Jr., and son of U. N. C Chapel Hill, spent the Christmas holidays with Solicitor and Mrs. M. G. Boyette.

Mr. and Mrs. Archie Kelly and son of Newport News, Va., and John R. Kelly, Jr., of Duke University, spent Christmas with their parents, Mr. and Mrs. John R. Kelly.

Negro Youth Shot In Foot; Police Are Investigating

Police are investigating a shooting which took place Saturday night at the Town Hall Club in West Southern Pines, in which Carl Terry, 16, of 322 Henley Street received a bullet wound in the foot.

The shooting was apparently accidental, said Chief Earl Seawell, occurring when another youth fired into the ground and the bullet ricocheted. The youth, still unidentified, jumped into a car and left.

Terry is in St. Joseph's hospital.

Bowling League At Halfway Mark; Standings Listed

With the Junior League season at the OK Bowl nearing its halfway mark, the league has just evened out unless a big change is made.

Unless some way is found to stop the rampaging powerhouse of Lewis Bradley, Linn Daugherty and Jerry Brown, of Carter's Laundry, it looks like curtains for the rest of the league.

The team to watch is reportedly that of Bennett Sinclair, which, after a long stay in the cellar, has come roaring out to the tune of 15 straight wins. This is due to the fact that all their players started coming. They are Captain Robin Grover, Gary Pugh, Larry Daugherty, Sandy Graig and, last but not least, Chuck Patch.

LAST WEEK'S RESULTS

Carter's Laundry 4, Patch's Tog Shop 0, Bennett Sinclair 4, Montgomery Dairy 0, Hall & Carter Opticians 4, Coke 0, Sandhill Drugs 2, Southern Pines Recap 2.

STANDINGS

	W	L
Carters Laundry	49	11
Sandhill Drug Co.	36	24
Coke Co.	33	27
Hall & Carter	30	30
Sou. Pines Recaping	27	33
Bennett Sinclair	25	35
Montgomery Dairy	25	35
Patch's Tog Shop	18	42

High Team Game, 603; High Team Series, 1795; High Single Game, 187 (Dan Crawley). High Series 518 (Dan Crawley).

Bowler of Week:
Kevin Gacomo.

SUBSCRIBE TO THE PILOT, MOORE COUNTY'S LEADING NEWS AND ADVERTISING

Two College-Level Courses At Bragg Open To Civilians

Registration opens Monday for two college-level courses to be offered through the Army Education Center at Fort Bragg by the East Carolina College extension division.

The courses are "History of Education in the U. S." (Education 322), which will begin weekly sessions at 6:30 p. m. Friday, January 10. Each course involves 30 hours of classroom work for three-quarter-hours of college-level credit.

Registration may be made from 8:30 p. m. to 4:30 p. m. Monday through Friday of next week, and 8:30 p. m. to 12 noon on Saturday, at the educational center in Building 2-1127 on the corner of Macomb and Armistead streets at the Main Post.

Civilian students may register at the first class sessions.

Dr. Joseph Wishon, assistant superintendent of Scotland County schools, will teach the education history course, and Dr. Norwood Jones, principal of Edwin High school in Harnett county, the course in teaching techniques. Further information may be obtained from the Extension Division of East Carolina College, Greenville.

YDC

(Continued from page 1)

Lane C. Brown, Chapel Hill; treasurer, Lonnie Carey, Burlington; college vice-president, Charlie Winberry, Wake Forest college; and vice-presidents, Vinson Lefler, Willard; Mrs. Carolyn Watkins, Angier; Willis Foster, Lexington; Mrs. Carolyn Blue, Eagle Springs; Wiley Teal, Wadesboro, and Mrs. Betty Morrow, Waynesville.

Sunrise Theatre

After more than three years in production, Walt Disney brings his newest animated cartoon feature, "The Sword in the Stone," to the screen, brimming with mirth, music and magic. This fun-filled package of screen entertainment is aimed to tickle the funnybone of moviegoers everywhere and to delight the young in heart of all ages.

It is being shown at the Sunrise for six full days, from Thursday, January 2, through Tuesday, January 7.

Based on the widely-read book of the same name by T. H. White, Disney's production relates, in a highly amusing way, the story of the legendary King Arthur's boyhood and his adventures with Merlin, the prophet, magician, and benefactor of the young king.

Though each situation is played for its true comedy value, some profound philosophies emerge.

Filmed in brilliant Technicolor, "The Sword in the Stone" was adapted and written for the screen by Bill Peet, talented artist-writer and veteran of twenty-six years with the Disney Studio. In adapting this well-known work of T. H. White, one of our major contemporary fablers, to the animated cartoon medium, Peet has remained true to the author's original concept and the result is a humorously told tale contrasting life in the Fifth Century with that of the Twentieth Century.

IS YOUR MONEY LOAFING?

. . . Or Is Your Money Working For You?

If Your Money Is Loafing, Perhaps It's Because You Haven't Invested It Properly!

Study This Table!

And See The Difference Between Loafing And Working Money:

Loafing Money (not invested)	Time	Working Money (earning 4%)
$1,000.00	6 Months	$1020.00
1,000.00	1 Year	1040.00
1,000.00	2 Years	1081.84
1,000.00	3 Years	1124.56
1,000.00	4 Years	1168.64
1,000.00	5 Years	1214.08
1,000.00	10 Years	1462.48

HIGH EARNINGS
FEDERAL SAVINGS AND LOAN INSURANCE CORPORATION — SAFETY OF YOUR SAVINGS — INSURED UP TO $10,000 — MEMBER FEDERAL SAVINGS AND LOAN BANK SYSTEM
WITH INSURED SAFETY
4%
Current Dividend Rate

You can see that a loafing thousand dollars is worth only a thousand dollars no matter how long you keep it. . . BUT — See How A Working Thousand Grows!

Invest it with us and see your savings grow . . . all safely insured.

All investments made on or before January 10th will earn a full six months' dividend on June 30th.

Southern Pines Savings & Loan Assn.

Tel. 695-6222 205 S.E. Broad Street