Dan Moore
has reasons to "run scared" in the second primary, says an editorial article. Page 2.

THE PILOT

Over 100
new children's books have been acquired by the Southern Pines Library. See page 16.

VOL.—44 No. 30 TWENTY-EIGHT PAGES SOUTHERN PINES, N. C., THURSDAY, JUNE 11, 1964 TWENTY-EIGHT PAGES PRICE: 10 CENTS

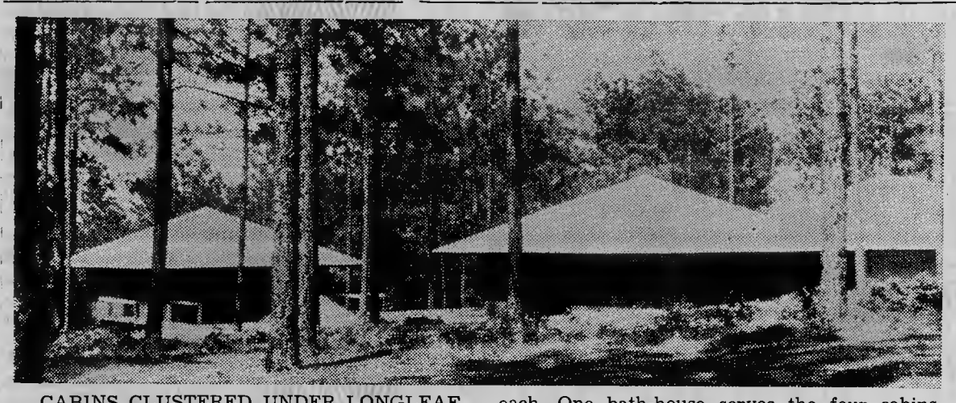

CABINS CLUSTERED UNDER LONGLEAF PINES house eight campers, two counselors each. One bath-house serves the four cabins of the unit.

FIRST CHILDREN TO ARRIVE JUNE 21

Camp Easter To Serve Handicapped

Camp Easter, the North Carolina camp for physically handicapped children, is preparing for the opening of its first camping season June 21.

The full staff will be on hand starting Monday morning for a week of orientation and training, looking toward the arrival of the first batch of 32 campers the following Sunday afternoon.

An air of happy expectancy pervades the camp, where in the past few months one unit of four sleeping-cabins and bath house has been built, and two small existing buildings have been attractively remodeled for administrative quarters, infirmary, shop, kitchen and dining hall.

The five-acre lake, with its new dock and pier donated by the Sandhills Kiwanis Club, sparkles invitingly in the sun.

All the buildings and the waterfront are tied together with winding asphaulted walkways, engineered gently on the slopes. There are no steps anywhere—ramps are used instead. The small camp store has a "drive-in window."

For this is a special kind of camp, owned by the North Caro-

(Continued on Page 8)

AT "STAFF HOUSE," Miss Clara Simons (left), associate director; Robert A. Lassiter, director, and Mrs. Betty Liddell, coordinator.

(Photos by V. Nicholson)

200 To Play In Women's Tourney, Whispering Pines

The 15th Annual North Carolina Women's Golf Association Championship, with about 200 entries, will be played on the championship course at Whispering Pines Country Club, beginning Sunday, June 14.

Practice rounds will begin on Friday with a Best Ball event to be played on Sunday. Qualifying rounds are scheduled for Monday.

First and second round matches of all flights will be played on Tuesday and Wednesday. Semi-

(Continued on Page 8)

MORE PALSY FUNDS

Several contributions coming in after the supposed "final" report have swelled the Cerebral Palsy 1964 campaign for funds to $1,139 for Moore County, reports Mrs. Vivien McKenzie, treasurer.

Town Recreation Programs Will Begin Monday, East And West Southern Pines

The municipal summer recreation program in West Southern Pines will start Monday with registration at 9:30 a. m. in the school gym. A program will be conducted daily, Monday through Friday, with events scheduled from 9 a. m. to 5 p. m.

Supervising the program will be Mrs. H. A. Wilson, Miss C. Steele, David Buchanan and Joe R. Wynn.

Added to the program of events will be daily supervised swimming in the new municipal pool, after it is opened. (Details about the pool are in another story today.)

The general daily West Southern Pines recreation schedule has been announced as follows:

9 to 10 a. m.—Free play; also Little League baseball at 9.

10:05 to 11:30—Story hour and games.

11:35—Outdoor games.

12 noon to 2 p. m.—Arts and crafts, also games and archery.

2 to 4—Volleyball and basketball.

4 to 5—Baseball and softball.

5 and later—Adult baseball.

A daily schedule of activities in the East Southern Pines municipal recreation program, starting Monday, and the first scheduled Church League softball games were announced today by Recreation Director David Page.

Church League games at Memorial Field will be doubleheaders, the first game starting at 7 p. m.

The season opens Tuesday of next week, June 16, with United Church of Christ playing Presbyterian in the first game and Methodist vs. Baptist in the second.

Next games will be Thursday, June 18—Catholic vs. Presbyterian and United Church vs. Methodist.

Assisting Page in the East Southern Pines program will be John McMillan, Sandra Fitzgibbons and Bobby Watkins.

The following daily schedule lists each activity with its time, place and age group eligible to take part:

Tennis — Monday, Wednesday and Friday, 9 a. m. to noon at the town courts on the park block, for ages six years and up.

Swimming (two separate age groups involved)—Tuesdays and Thursdays, 9:15 to 11:45 a. m. are the days for the 9 to 15 age group. Friday afternoon, from 2:15 to 4 p. m. is the time for the 6 to 9 age group. Both groups will meet the activity bus at the park and go to Aberdeen Lake, with both the trip and the swimming supervised.

Church League Softball—Tues-

(Continued on Page 8)

New Sports Invitational Golf Event Draws Writers, Coaches Others Here

The first annual Southern Pines Sports Invitational—a unique golf event bringing numerous coaches, sports writers, athletes and others here—will take place at the Southern Pines Country Club Saturday.

Sponsored by the club, the Elks Lodge and by the Sandpipers—the men's golfing organization at the club—the Sports Invitational will feature an 18-hole round of golf for the visitors, who will be paired with Sandhills players of comparable ability, followed by a cook-out and patio dance. Many of the visitors will be bringing their wives. On Sunday, non-tourney rounds will be played by those remaining.

Dr. Boyd Starnes, chairman, this week expressed his pleasure at the enthusiastic response to invitations.

The purpose, he said, is to acquaint guests with the Sandhills area and express appreciation for cooperation in staging the recent National Elks Amateur Invitational Golf Tournament here.

Nationally known special guests, announced this week in addition to the press sports writers, TV sports-casters and members of college and university athletic department staffs, will be two former major league baseball players: Enos "Country" Slaughter of Roxboro, outstanding outfielder for the St. Louis Cardinals, and Van Lingle Mungo of Pageland, S. C., the great pitcher for the Dodgers; also a pro football player Roman Gabriel of Wrightsville Beach, quarterback with the Los Angeles Rams.

Here's a list of most of the guests expected:

From North Carolina State—Earl Edwards, head football coach; Roy B. Clogston, director of athletics; and Dr. Ralph Fadum.

From Duke University—Football coaches Marty Pierson, Carl James and Doug Knotts.

From Davidson College—Athletics Director Tom Scott; Taylor Blackwell, director of publicity; Football Coaches William Doyle, Dwight Shoe and Roger Thrift; Head Basketball Coach Lefty Driesel; and Tom Stevens, baseball coach.

From Elon College—John Sanford, director of athletics and former Washington Senators base-

(Continued on Page 8)

Swimming Pool To Be Opened Soon

Because paint applied last week must dry longer, the new municipal swimming pool in West Southern Pines will not be opened Monday, when the town recreation program starts, but should be ready for use by the end of next week, Town Manager F. F. Rainey said today. He noted that all other details of the pool's operation, including qualified life guards, have been arranged.

Discussing opening of the pool, members of the town council decided, at their Tuesday night meeting, to have a formal dedication program, the date for which has not yet been set.

The pool was built with funds voted in a town bond issue.

Blue Asks Second Vote, Lieutenant Governor's Race

H. Clifton Blue of Aberdeen, who ran 53,568 votes behind leading Robert W. (Bob) Scott, for the Democratic nomination for Lieutenant Governor in the May 30 primary, announced Tuesday that he was calling for a second primary contest with Scott.

John J. Jordan, Jr., of Raleigh, the third candidate, was eliminated in the first primary, but Scott did not have a majority of the total votes cast, permitting Blue to call for a second round of voting. The second primary is scheduled for Saturday, June 27.

Blue, who received over 90 per cent of the vote for Lieutenant Governor in his home county of Moore, in the first primary, has served this county for 18 years in the General Assembly and was Speaker of the House in the 1963

(Continued on Page 8)

Moore's Visit To County Cancelled

Previously announced "whistle stop" short visits to Carthage, Southern Pines and Aberdeen by gubernatorial candidate Dan K. Moore on Monday morning, June 15, were cancelled this morning.

Herman H. Grimm, manager of Moore's campaign in this county, said that the candidate's visit to this area would be impossible Monday because of unforeseen important engagements elsewhere.

However, said Grimm, arrangements will be made to bring Moore into Moore County again before the second primary campaign ends.

County Lake Managers Pledge Moore Support

Calvin B. Blue, Jr., and Russell Bullock, of Vass, first primary co-managers of Dr. I. Beverly Lake's Moore County campaign for the Democratic gubernatorial nomination, have pledged their support to Dan K. Moore in the second primary, Herman H. Grimm of Carthage, Moore's county manager, said this week.

Grimm said other pledges of support from Moore have come from several prominent Lake backers around the county, including Mrs. Ruth Swisher of Southern Pines.

Two Top Officials Appointed For Moore County Community College

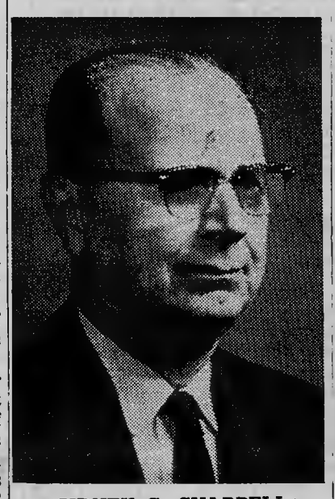

SIDNEY G. CHAPPELL

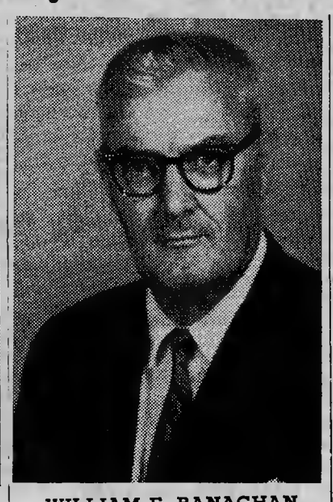

WILLIAM F. BANAGHAN

Dr. William F. Banaghan of Tallahassee, Fla., and Dean Sidney G. Chappell of Wingate have been appointed to high-ranking positions with the Moore County Community College, Dr. Raymond A. Stone, president of the college has announced. The appointments were made by the board of trustees in a meeting last week.

Dr. Banaghan was named dean of instruction. Mr. Chappel was appointed director of student personnel. Both men will report to the college offices here July 1.

In his position as Dean, Dr. Banaghan will be responsible for the development of all instructional programs and curricular offerings.

Student Personnel Director Chappell will direct all activities relating to entry of students into the college, placement in appropriate programs, student activities, registration and exit from the college.

Dr. Banaghan comes from Florida State University where he has been doing post-doctoral study since January. He received his Bachelor of Arts degree and Master of Arts degree from San Diego State College, Calif. A native of Providence, R. I., he earned his Ph. D. degree from Purdue University in 1958 in psychology. He was a member of the faculty of Southern Illinois University un-

(Continued on Page 8)

61 GRADUATE AT SPHS

Largest Class In School's History Given Diplomas Here Monday Night

(Group photo and names of all graduates appear on page 7.)

To the tune of the triumphal march, "Pomp and Circumstance," the largest class in the history of the East Southern Pines School took the final steps toward graduation. In all, 61 students received their diplomas at Weaver Auditorium last Monday night.

Honor graduates (those who had maintained a B or above average during the four years of High School) included: First Honor Graduate: Julia Arrowood McMillan, valedictorian of the class, and Second Honor graduate: Richard North Lewis, salutatorian, and Patricia Anne Baldwin, Kathleen Mary Dougherty, James Ian Gouldsbrough, Charles Blake Lewis, William Frederick Daughtry, Sadie Davis Fields, Janet Kay Howard, and Terrie Marie Smithson.

The program opened with the invocation by Father John Harper, pastor of St. Anthony's Catholic Church, and moved immediately to one of the high-spots of the evening; a tribute to Miss Polly Miller in which recognition of the teacher's long and faithful years with the local school, and her strong influence for good, was voiced by N. L. Hodgkins, former chairman of the Southern Pines Board of Education. Mr. Hodg-

(Continued on Page 8)

15 8th Graders Complete Studies At St. Anthony's

Graduation exercises were held Friday, with baccalaureate mass at St. Anthony's Catholic Church on Sunday, for 15 eighth graders of St. Anthony's parochial school.

Father John J. Harper, rector, presented the awards in a special assembly Friday afternoon, made the commencement address at services held at the church that evening and gave the baccalaureate sermon Sunday at the 8 a. m. mass.

In the presentation of awards, Johanna Smith won the English medal and Charles Buchholz the mathematics medal, for top excellence in these subjects.

The Rebecca Smith Memorial

(Continued on Page 8)

Five Trustees At First Conference

Five members of the board of trustees of the Moore County Community College, with the president, Dr. Raymond A. Stone, spent Sunday and Monday at Chapel Hill attending the State's first annual Conference of Administrators of Community Colleges: J. C. Robbins of Aberdeen, Dr. A. A. Vanore of Robbins, N. L. Hodgkins of Southern Pines, L. L. Marion, Jr., of Carthage and J. E. Causey of Lakeview.

They were among 400 administrators and staff and board members who came to learn more about their duties with community colleges, technical institutes and industrial education centers.

MANY MESSAGES— Miss Polly Miller, retiring after a long teaching career here, looks over some of the many messages received from friends and former students. The flowers, which were displayed at a reception for her on Sunday, are in a large silver bowl that is one of the several handsome gifts she has received in recognition of her long service and retirement.

(Pilot photo)

AFTER LONG TEACHING CAREER

Miss Pauline Miller Honored

Retiring after 45 years of teaching—39 of them in Southern Pines—Miss Pauline Miller said this week, "All I've done is what every teacher does. You have a line of duty. You do it for the children."

The past week or so, however, provides considerable evidence that the people of Southern Pines—students, faculty members and old friends—rate "Polly" Miller's service over the years as far above routine duty.

This week at 280 New York Ave. where she and Miss Flora Chapman share a home, across May St. from the high school where she taught, Miss Miller was surrounded by tangible evidence of the respect and affection in which she is held:

—A box full of written messages and small gifts, from per-

(Continued on Page 8)

Tax Rate Remains At $1.30 In New Town Budget; Fire Station Planned

A 1964-65 town budget totalling $319,233 — about $50,000 more than that of the current fiscal year—was adopted by the council in a special meeting last Thursday night, with no increase in the tax rate. The budget goes into effect July 1.

Holding the tax rate to the present $1.30 per $100 of property valuation was made possible by additional anticipated ad valorem taxes—about $21,000 increase; by a surplus and by better tax collections, said Town Manager F. F. Rainey.

Highlights of the proposed budget include a $14,500 item that launches a town employee retirement plan; $20,000 to apply on construction of a new fire station adjoining the municipal building on the park block; and provision for adding one additional policeman in East Southern Pines.

Rainey said cost of the fire station, for which plans were drawn several years ago when the municipal center was constructed, is expected to run around $45,000 or $50,000. He said he is allowing about $15,000 for sale of the present fire station on New Hampshire Ave., to bring the amount available for the fire station this year to about $35,000. The remainder of the cost would be included in the following year's budget, he said.

Collection of taxes in the next fiscal year, due to increase of taxable property by new construction, is anticipated at $151,000 in the new budget, as compared with $129,000 in the current year.

Albert Cole Reelected Mayor In Cameron Vote

At Cameron which holds its biennial municipal election on a different schedule from other communities of the area and state, Albert Cole has been reelected mayor, unopposed, with 31 votes. Elected to the town board were the following, with their votes: incumbents Roy Muse, 28; Frank Maddox, 25; Robert Laubscher, 23, and Mrs. Hubert Phillips, 20, and newcomer James Roberts, 22.

Mrs. W. G. Parker, incumbent, didn't run again. But the following ran and lost: Mrs. Doris West, 15; Mrs. Isabel Thomas, 14; J. W. Thomas, 14, and Wayland McKinney, 4.

Miss Vera McLean was registrar, with Jack C. Muse and Mrs. Jewell Hemphill as judges.

Committee Heads In Wildlife Club Named

Appointments of committee chairmen in the Moore County Wildlife Club have been announced as follows by Howard Butler, president:

Farmers, Clyde Auman; fish, C. C. Wimberly; food, Lee Buchan; game, Marvin Poole; lake and stream, Gen. R. B. Hill; legislative, Dr. George Heinitsh; membership, Paul R. Thomas; planting, Eugene McDonald and Mallie Kelly; program, Gen. R. B. Hill; publicity, Bob Ewing; youth and education, Robert Lockhart; photography, Emerson Humphrey; and chaplain, Neill McKay.

THE WEATHER

Maximum and minimum temperatures for each day of the past week were recorded as follows at the U. S. Weather Bureau observation station at the W E E B studios on Midland Road.

	Max.	Min.
June 4	81	57
June 5	84	51
June 6	85	60
June 7	80	65
June 8	90	53
June 9	94	66
June 10	96	70