THE PILOT

VOL.—44 No. 46 | TWENTY-SIX PAGES | SOUTHERN PINES, N. C., THURSDAY, OCTOBER 1, 1964 | TWENTY-SIX PAGES | PRICE: 10 CENTS

What's going on in Vietnam was told here yesterday by General Stilwell, former commander there. Story, photo—Page B.

Why does North Carolina need a proposed $100 million school bond issue? See explanation and editorial on page 2.

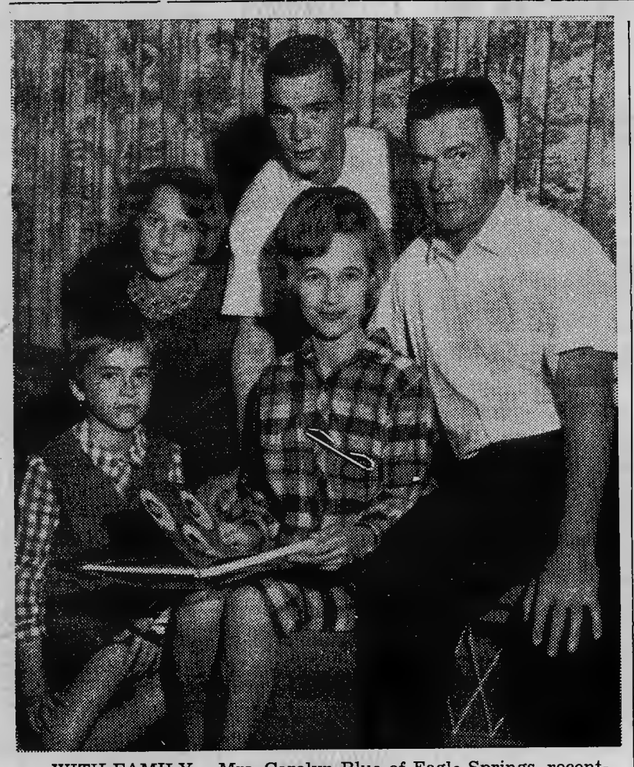

WITH FAMILY— Mrs. Carolyn Blue of Eagle Springs, recently elected national committeewoman of the North Carolina Young Democrats, is a busy wife and mother as well as one of the county's most active participants in politics. Here she's surrounded by her husband, Harold Blue, and children (from top down), Tommy, 16; Sharon, 15; and Christy Lynn, 10. (Humphrey photo)

YDC NATIONAL COMMITTEEWOMAN

Carolyn Blue Wins Post

Mrs. Carolyn Blue, president of the Moore County Young Democrats Club, swamped her opposition at the State YDC convention in Raleigh last weekend, to win the post of YDC national committeewoman. Approximately 100 of the 108 county and college clubs voting were for the Moore County candidate who is the wife of Harold Blue of Eagle Springs.

In the Saturday morning election session at the Sir Walter Hotel, when the alphabetical roll call of counties brought her the 49 votes of the Mecklenburg club, she had a clear majority, but her opponent, Miss Sue Stephenson of Raleigh, refrained from conceding. In order to get her home club, Wake County, on record with its 33 votes for her, the roll call had to go on to the end. However, once it was over, Miss Stephenson moved for election of Mrs. Blue

(Continued on Page 8)

FATHER, SON TO SPEAK

C. A. McLaughlin, a member of the town council, and his son, C. A. McLaughlin, Jr., will speak at the Southern Pines Rotary Club's luncheon meeting Friday, in the Southern Pines Country Club. Facts concerning the growth of Southern Pines during the past five years will highlight the program.

TO MEET MONDAY

200 Sign Petition For Better Rural Law Enforcement

A petition asking that the county commissioners investigate "lack of adequate law enforcement in rural areas" has been signed by over 200 persons and will be presented to the county commissioners at the board's October meeting on Monday, Francis W. Howe of Linden Road, near Pinehurst, said this week.

He said a delegation from among the petition signers will meet with the commissioners at 3 p.m. Monday and invited all interested persons to be present.

The petition asks that the commissioners make public a report of their investigation and what steps they intend to take to improve the situation.

The petition was circulated in the Pinehurst - Southern Pines - Aberdeen - Pinebluff area, during the past 10 days.

Blood Collections Slated Next Week In Vass, Robbins

An American Red Cross Bloodmobile from the collection center in Charlotte will be in Moore County two days next week, according to John R. Hauser of Southern Pines, chairman of the county Red Cross chapter blood program.

Next Tuesday, October 6, the bloodmobile will be at the Vass-Lakeview school gymnasium in Vass, from 12 noon until 5:30 pm. The next day, Wednesday, October 7, it will be at the High School gymnasium, Robbins, from 11 in the morning until 4:30 in the afternoon.

Stressing the importance of the first Fall visits of the Bloodmobile, Mr. Hauser stated that the number of pints actually used by the ill and injured during the summer has depleted the supply of blood for the two hospitals in Moore County.

"It is vitally necessary that the supply be replenished by donors to take care of the constant need for the life-saving blood," he said.

AT GUN CLUB— With automatic trap machinery in operation, shooting began at the Pinehurst Gun Club Sunday. The club has been rebuilt since it was destroyed by fire in July. Everette Horrell is on the stand, holding the electric target switch. Others, left to right, are: Frank White, Jr.; Norman Amstutz, who has leased and operates the club, checking the score board; and Frank Swaim, manager of the Pinehurst Hunting Preserve. (Hemmer photo)

'MISS MOORE COUNTY HIGH SCHOOL'

Janice Cagle Of Robbins Wins Contest

Janice Cagle, tall, brown-eyer, brown-haired senior at Elise High School, Robbins, was crowned "Miss Moore County High School" Wednesday night at the Moore County Agricultural Fair in Carthage. First runner-up was Kathy Marshall, also of Elise High School, and second runner-up was Martha Paschal of Highfalls High school.

The winner was crowned by Sharon Finch of Thomasville, "Miss North Carolina," who officiated under difficulties. In a dozen years of the annual contests conducted by the Carthage Jaycees, this was the first to be chased indoors by rain. After 13 of the 18 participants had been presented on the outdoor platform, it became apparent the light drizzle wasn't going to go away but was getting worse. Cars were removed from the automobile display building across the way, a makeshift platform was hastily put together, the crowd surged inside and the contest con-

(Continued on Page 8)

COUNTY FAIR CONTINUING

Friday will be "Agricultural Day" and Saturday "Moore County Day" at the annual Moore County Fair taking place this week at Carthage, sponsored by the Jaycees.

The choice of a "Miss Moore County High School" (Janice Cagle of Robbins) highlighted last night's activity at the fair, as reported in detail in another story today.

Gates open each day at noon. There is a wide variety of agricultural and commercial exhibits, and the O. C. Buck Shows provide midway entertainment.

Political Pots Boiling; Parties List Events

Plans Set For Nixon's Visit

Richard M. Nixon, former Vice-President of the United States, will speak at a fund-raising luncheon at the Carolina Hotel in Pinehurst, Saturday, October 10 at 12:30 p.m.

The luncheon, highlight of Nixon's flying visit to the Sandhills, will be in honor of Robert L. Gavin, Sanford attorney and Republican candidate for Governor of North Carolina, and Eighth District GOP Congressman Charles Raper Jonas, who is seeking his seventh term in the U. S. House of Representatives. Moore County is in the Eighth District.

Tickets for the luncheon may be obtained by writing to the Nixon Day Committee, Box 902, Pinehurst. Ticket price will be $15 per person, and checks should be drawn to Donald D. Cooke of Pinehurst, Treasurer of the Committee.

Nixon is expected to arrive in Pinehurst shortly before noon on October 10. The committee is making plans for additional activities, depending upon Mr. Nixon's schedule.

Details of other activities will be released as soon as possible, said Republican officials in the Sandhills.

Nixon's visit to North Carolina will begin with a breakfast meeting in Salisbury, also to be attended by Gavin, to boost the candidacy of North Carolina's only other incumbent Republican Congressman, James T. Broyhill.

Morgan, Scott Slated to Speak

There's a busy time coming up for county and state Democrats in the coming 10 days.

On the local and county scene there will be two meetings next week.

Tuesday, October 6, at 7:30 p. m. in the town hall courtroom here, Sen. Robert Morgan of Lillington will be the guest speaker. He, like Voit Gilmore of Southern Pines, is a Democratic nominee for State Senator, unopposed, from the 18th District. The district, including Moore County, sends two senators to Raleigh, Numerous other candidates are expected to attend.

The meeting is another in a series sponsored by the county Democratic executive committee of which J. Elvin Jackson of Carthage is chairman. The public is invited. The three Southern Pines precincts will serve refreshments.

Bob Scott to Speak

On Thursday night of next week, October 10, Robert L. Scott of Haw River, Democratic nominee for lieutenant governor and chairman of "Rural Americans for Johnson" by appointment of the President, will be the guest and speaker of the Moore County Young Democrats at a 7:30 p.m. meeting in the courthouse at Carthage.

Mrs. Carolyn Blue of Eagle

(Continued on Page 8)

Dr. Warlick Named Chairman of Jonas Citizens Committee

Dr. R. Bruce Warlick of Southern Pines has been selected as chairman of a bi-partisan citizens for Jonas Committee in Moore County.

Dr. Warlick has announced the formation of a steering committee for the citizens group which will assist in Republican Rep. Charles R. Jonas's reelection campaign. Congressman Jonas is seeking his seventh term.

Members of the committee, in addition to Dr. Warlick, are; Charles M. Hazelhurst and Edward T. Taws, Jr., of Southern Pines; Billy Von Canon of West End; Robert Lea of Eastwood; J. Atwood Whitman of Carthage; and Leonard Tufts, Harris Blake, Robert Viall, Admiral Thomas Ragan and General Ira T. Wyche of Pinehurst.

In announcing the committee, Dr. Warlick said, "We believe that Congressman Jonas's distinguished 12-year record of dignified and dedicated service to all the people speaks for itself. We want to take this opportunity

(Continued on Page 8)

'Dads' Night' Planned At Game Here Friday

It will be "Dads' Night" Friday at Memorial Field when the Southern Pines High School Blue Knights meet the Red Springs Red Devils in a conference football game.

In a variation of the "Mothers' Night" held in former years, fathers of the players will be introduced at 7:45 p.m., before the game, and otherwise honored. They will occupy special seats on the sidelines during the game which is set for 8 pm.

Last Friday, the Blue Knights defeated St. Pauls High School, 26-6, in a contest played there. See page 24 for details.

County's 3 School Systems Would Get $833,603 From Proposed State Bonds

A number of Moore County people attended this morning's non-partisan statewide planning meeting in Raleigh where a drive was started for approval of the $100 million state school bond issue on which the people will vote November 3.

An Act approved by the legislature authorizes the issuance of $100 million in bonds of the state to provide funds for public school facilities, subject to a vote of the people.

The money will be used for providing grants-in-aid to the counties of the state for the "construction, reconstruction, enlargement, improvement and renovation of public school facilities and for the purchase of essential equipment for the operation of the facilities."

Each county and administrative unit would receive funds from the proceeds of the bonds on the basis of the per capita average daily membership for the 1961-62 school year.

According to information from the office of Dr. Charles Carroll, state superintendent of public instruction, the following amounts would be received by the three separate school systems in Moore County, if the bond issue is approved: Moore County system, $613,683.57; Southern Pines sys-

(Continued on Page 8)

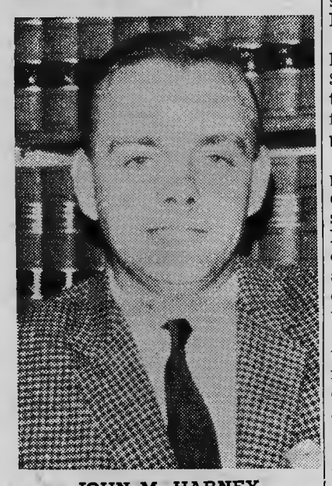

JOHN M. HARNEY

Harney Chairman Of Campaign To Raise Camp Fund

John M. Harney, attorney who is associated with the Johnson & Johnson law firm at Aberdeen, has been named state chairman of a Capital Gifts Campaign to raise funds for new buildings at Camp Easter in the Pines near Southern Pines.

The camp is a facility for handicapped children, owned and operated by the North Carolina Society for Crippled Children and adults.

Other Sandhills persons on the committee are: Mrs. Graham Culbreth and W. P. Davis, both members of the Society's state board of directors; Dr. L. B. Daniel, Jr., Mayor Norris L. Hodg-

(Continued on Page 8)

Driver License Offices To Be Closed 4 Days

W. C. Poe. driver's license examiner in this area, announces that his office will be closed next week. in Aberdeen on Monday and Tuesday (October 12 and 13) and in Southern Pines on Wednesday and Thursday (October 14 and 15), while he is attending an in-service training school for examiners, in Chapel Hill.

He will return, however, to meet his regular office hours at the fire station in Pinehurst, Friday, October 16. and the full schedule at Aberdeen and Southern Pines will be resumed the following week.

JOINS IN FUN— Dan K. Moore, Democratic nominee for Governor in the November 3 election, joined in the fun Monday, as amusing prizes were given out during the luncheon of the Young Bankers of North Carolina at the Mid Pines Club here. He is pictured with Norris L. Hodgkins, Jr., of Southern Pines, outgoing president of the statewide group, and Mrs. Hodgkins. Moore spoke to the bankers in late morning and stayed for lunch. Robert L. Gavin, Republican gubernatorial nominee, had addressed them and left for another engagement, earlier in the morning. (V. Nicholson photo)

Gavin, Moore Wage Campaigns At Meeting Here

Paths of the two candidates for Governor of North Carolina crossed, though they themselves did not meet, at the annual convention of the Young Bankers Division of the N. C. Bankers Association, held Sunday and Monday at the Mid Pines Club here.

Presiding over the convention until the closing luncheon session, when new officers were elected, was Mayor Norris L. Hodgkins, Jr., of Southern Pines who was also retiring president of the Young Bankers Division. He is executive vice-president of the Citizens Bank & Trust Co..

At the Monday morning business session, Robert L. Gavin of Sanford Republican nominee, was first on the program at 9 a.m., and Dan K. Moore, Democratic nominee, was the concluding speaker at 11:30.

Both, in their brief addresses, assigned to bankers a position of top-level importance in the economy of the State.

Gavin, noting that fiscal responsibility is the key theme of his program, pledged that, if elected governor, he would "place a banker on every one of our state boards, especially the Board of Conservation and Development." He said bankers of the State should have been consulted as to the advisability and soundness of the school bond vote upcoming in November.

ROBERT L. GAVIN
Speaks To Bankers

Moore pointed out that, as no segment of the economy was more important to the State than the bankers, also no segment had more at stake, and this," he said, "refers particularly to the young bankers building their professional and personal future." Their investment in North Carolina's progress would reap rich dividends for them, he said.

He revealed a new plan by which, if he is elected governor, he will appoint industrial specialists to serve the State in regional

(Continued on page 5)

Free Glaucoma Clinic Set Here October 15

Persons 35 years of age and older are reminded by Dewey L. Ritter of Southern Pines, Zone 5 Lions chairman, that a free clinic for detection of glaucoma, a leading cause of blindness among adults, will be held at the National Guard Armory here, Thursday, October 15, from 9 a.m. to 4 p.m.

A local physician and two others from Duke Hospital, Durham, will make the examinations which are brief and painless. The clinic is part of a state - wide Lions Clubs project in which more than 15,000 persons have been examined.

THE WEATHER

Maximum and minimum temperatures for each day of the past week were recorded as follows at the U.S Weather Bureau observation station at the W E E B studios on Midland Road.

	Max.	Min
September 24	86	52
September 25	81	53
September 26	79	55
September 27	83	55
September 28	85	50
September 29	87	69
September 30	80	70

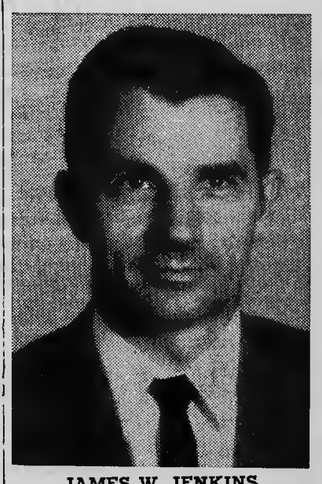

JAMES W. JENKINS

Jenkins To Head Seal Sale For TB Association

The appointment of James W. Jenkins, superintendent of the Southern Pines school system, as chairman of the 1964 Seal Sale of Association has been announced by Dr. Edward M. Sipple of Southern Pines, recently elected association president.

The seal sale, starting in November, will run through Christmas, to raise funds for Moore County's program of health education, free chest x-rays and assistance to persons with TB and other chest diseases, as well as to finance research in the battle against tuberculosis at the state and national levels.

Named to head the Negro Division of the sale—with details to be announced later—was Samuel H. Kelly of Carthage, a member

(Continued on Page 8)