PROFESSIONAL CARDS

Jos. H. Saunders, M. D.
Physician and Surgeon
Day phone 53 - Night phone 45
Williamston, N. C.

Wm. R. Warren — J. S. Rhodes
Drs. Warren & Rhodes
Physicians and Surgeons
Office in Biggs Drug Store — Phone 75

Hugh B. York, M. D.
Microscopy, Electrotherapy, X Ray, Diagnosis Specialties
Office on Smithwick Street Rooms 3-4
Office hours, 8 to 10 a. m., 2 to 4 p. m.
Office 'phone 60 — Night 'phone 61

Dr P. B. CONNER
Dentist
Office over Farmers and Merchants Bank.
Hours 9 to 1 and 1 to 5
Phone No. 9 R. — Phone No. 100

Dr. R. L. Savage
of Rocky Mount will be at the Atlantic Hotel fourth Wednesday in each month to treat diseases of the EYE, EAR, NOSE and THROAT and FIT GLASSES

A. R. Dunning — Clayton Moore
DUNNING & MOORE
Attorney's and Counsellors At Law
Offices in the Peoples Bank Building
Williamston, N. C. — Phone 135

B. A. CRITCHER — B. D. CRITCHER
CRITCHER & CRITCHER
ATTORNEYS-AT-LAW
MAIN STREET — PHONE 65
Williamston, N. C.

Wheeler Martin — Jno. L. Hall
Martin & Martin
Attorneys-at-Law
Williamston, North Carolina
'PHONE 5

S. J. Everett
Attorney-at-Law
Greenville, N. C. — Williamston, N. C.
Greenville Long Distance Phone 328

J. D. BLADE
Undertaker and Licensed Embalmer
Plymouth, N. C. — Williamston, N. C.
Phone 37.

Dr. G. C. Godwin
PHYSICIAN
Dunning & Moore's Former Offices
Leggett Building
Telephones No. 2 and 1613

FARM FOR SALE

The John A. Jarvis Farm adjoining Jule P. Jarvis Farm near Spring Green, 75 acres, 80 cleared; high state land; good residence; 3 tobacco barns; good stables; new tenant house; one red mule; all kinds fertilizer, one-half barrel free. This farm is five miles from Everett, five miles from Robersonville and five from Hamilton. Good Farm. Splendid location.
Apply to

Leslie Cowden
Williamston, N. C.

Trustee's Sale

By virtue of the authority conferred in me by a "Deed of Trust" executed to me by Louisa Respess, Laura Hurley and Stephen Mizell Trustees Griffins Primitive Baptist Church, on the 6th day of September, 1905, and duly recorded in the Register of Deed's office in Martin County, in Book P. P. page 27 to secure the payment of a certain bond bearing even date therewith, and the stipulations in said Deed of Trust not having been complied with, I shall expose at public auction, for cash, on Monday, the 23rd day of December 1918, at 12 o'clock Noon at the Court House Door in Martin County, the following property:

Adjoining the lands of John Scott Heirs and others, in the town of Williamston on West Elmington Street and fully described in above mentioned "Deed of Trust" to which reference is given for a more accurate description. Said property known as Griffins Primitive Baptist Church (Colored)

This Nov. 19th 1918.
L. C. Bennett, Trustee

HARRISON BROS. & COMPANY

Reduction Sale

Special Offering in
COAT SUITS
DRESSES
and
COATS

Not one but every Coat in our entire stock at a Special Price

50 Dresses $15 to $25

Do You Need an
OVERCOAT

What Style do you prefer? We can furnish you With any Model wanted

Come and see
Harrison Bros. & Company

Xmas Ribbons

all shades — all prices

NEW HATS

NEW FEATHERS

NEW RIBBONS

Harrison Bros.
and Company

WILLIAMSTON'S GREATEST STORE

YOURS FOR THE FOURTH LIBERTY LOAN

We have got the HUN on the RUN. Keep him going by buying Fourth Liberty Loan Bonds. We will be glad to handle your subscription for you—no charge for our services. You can buy any denomination from $50.00 up; they pay 4 1-4 per cent and are the best security on EARTH

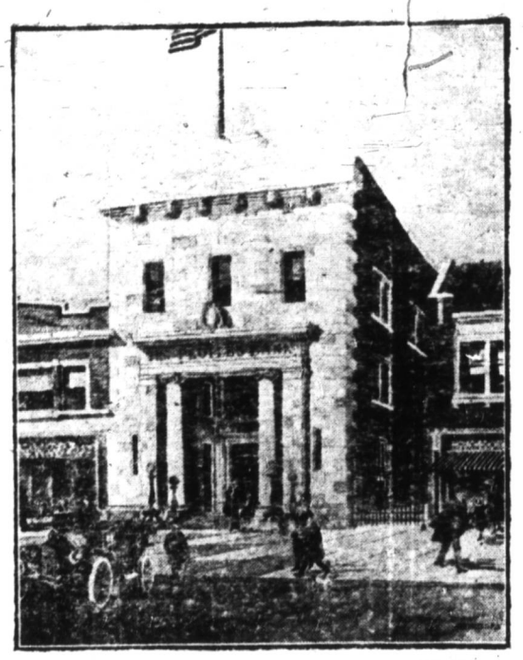

THE PEOPLES BANK
WILLIAMSTON, N. C.

J. G. STATON, Pres. — J. L. HASSELL, V. Pres. — V. R. TAYLOR, 2d V. Pres.
C. H. GODWIN, Cashier — JNO. L. RODGERSON, Asst. Cashier
With The Colors, LUHER PEEL

Dr. E. N. GORDON
Veterinarian
Calls answered day or night. Office phone (day) 196. Residence phone (night) 197.

Notice

Under and by virtue of the authority contained in a certain Deed of Trust, executed on the 22nd day of January, 1914, by J. R. Newton and wife, and registered in the Register's of Deeds office for Martin County in Book D. T. page 155 to secure the payment of a certain bond of even date therewith, and the stipulations in said Deed of Trust not having been complied with, and at the request of the parties interested, the undersigned trustee will on Friday, the 20th day of December, 1918, 12:00 o'clock M. at the courthouse door of Martin County, at Williamston, N. C., offer at public sale to the highest bidder for cash, the following described real estate.

First Tract; Beginning in the center or head of a bottom on the Dwight Road below where the late Celia Davis house stood or stands; thence running down said bottom in the center of to the Horace Gurkin land; thence out said land so far southwestwardly as to a straight line; from thence to the Dwight road; thence down said road to the beginning, being the same land conveyed to Celia Davis by Clayton Moore, recorded in Book X.-X., page 282.

Second Tract; Beginning at a pine stump Steven or Ashley Davis patent line or corner on the old Jamesville Road; thence north 10 1-4 degrees west 180 poles to a post oak in the Clemmen's line; thence north 17 3-4 degrees west 10 poles along the Clemmen's line to the Mirey Branch; thence the run of Mirey Branch up stream 175 poles to the old Jamesville Road; thence 63 1-2 degrees east 40 3-4 poles down said road to the beginning, being the same land conveyed by the State of North Carolina to W. W. Davis recorded in Book J. J. J., page 284, being the same land this day bought by J. R. Newton from L. F. Waters and wife, Fannie V. Waters.

This 20th day of November, 1918.

Wheeler Martin Jr Trustee.

WANTED—A manager for a 14-horse farm in Pitt County, worked chiefly by tenants, raising tobacco, cotton and corn, two miles from a splendid school and churches. A good opportunity and permanent position for the right man.
Post Office Box 7, Washington, N. C.
4—wks.

When in need of
TOMBSTONE
or
MONUMENT
See
B. S. Courtney

The Shopping Center

The Right Goods are Here

We have a complete line of Ladies, Mens and Childrens Shoes, all sizes and kinds.

Complete Line of Ladies, Misses and Childrens, Coats Suits and Dresses.

You want to see OURS before buying.

Be sure to come to see us and be Convinced

RUTENBERG & ADLER

Williamston's Shopping Center. — Next to Biggs drug store

Trustee's Sale

By virtue of the authority conferred in me by a "Deed of Trust" executed to me by Joe Williams and wife Isabella, on the 23rd day of December 1912, and duly recorded in the Register of Deed's office in Martin County, in Book DI Page 59, to secure the payment of a certain bond bearing even date therewith, and the stipulations in said Deed of Trust not having been complied with, I shall expose at public auction, for cash, on Monday, the 23rd day of December, 1918, at 12 o'clock, N. at Court House in Martin County, the following property:

Adjoining the lands of Della Rogers, [illegible] and others, in the town of Williamston, and being the same House & Lot where the said Joe Williams and wife now live and fully described in above mentioned Deed of Trust, to which reference is given for a more accurate description.

This Nov. 19th 1918.
J. D. Biggs, Trustee.

On Hand and Made to Order

Trusses, Abdominal Supporters, Elastic Stockings, Artificial Limbs, Crutches, Canes, Invalid Chairs, Braces, Etc.

Open Saturdays Till 9 P. M.

EXPERT FITTERS FOR LADIES AND GENTLEMEN

Thompson & Pentz
Phone 8158 — 310 City Hall Ave., Norfolk, Va.

For Sale 1 good Ford Touring Car, 1918 model, in good condition. Right price to quick buyer. C. P. SEWELL at Harrison Bros. Company.