

New Series to Open Saturday, March 3, 1928

DON'T WAIT TO BE SOLICITED. NOTIFY THE OFFICERS THE NUMBER OF SHARES YOU WISH. YOU CAN'T MAKE A BETTER INVESTMENT THAN THROUGH THE BUILDING AND LOAN ASSOCIATION.

MARTIN COUNTY BUILDING & LOAN ASSOCIATION

JANUARY PROVES RECORD MONTH FOR CHEVROLET

Detroit, Mich., Feb. 13.—All January production records were shattered here last month by the Chevrolet Motor Co., when the total output for the thirty-day period reached 91,584 units, W. S. Knudsen, president and general manager, announced today.

This figure topped by nearly 20,000 units the 73,676 cars and trucks produced in January, 1927, and then doubled the outlet for the corresponding month in 1926, when only 46,437 units were manufactured.

As a result of this tremendous volume, production in January was exceeded by that of only four other months in the entire history of the company. Every indication points to new Chevrolet records in the coming months of 1928, Mr. Knudsen said.

The tentative production schedule for February is 112,475 units, as against 85,000 units last February, while actual production for the month this year is certain to exceed the tentative schedule by a comfortable margin, Mr. Knudsen said. Tentative plans for March call for the building of more than 127,000 units, which will establish a new all-time monthly record for the manufacture of gear-shift cars, according to Mr. Knudsen.

This huge volume has been made possible by the enormous sales gains registered since the introduction of the "bigger and better" Chevrolet on January 1. R. H. Grant, vice president of the company, in charge of sales, stated that more than 125,000 units were sold for immediate delivery at retail in the United States to date.

Another high record was set during the Chicago automobile show, ended February 4, when more Chevrolets were sold during show week than any other make of car at this or any other automobile show.

Chevrolet officials were unanimous in the opinion that the company's performance last year, when it built and sold a million units to become the world's largest automobile manufacturer, would be substantially expanded this year.

"I am just as confident of selling a million cars this year as if I had them sold right now," Mr. Grant said at a recent dealer meeting.

To achieve this record volume the seven great assembly plants strung across the continent are on peak production schedules in answer to calls from the 45 Chevrolet zone headquarters for ample cars to assure prompt delivery to the public. Another assembly plant, with a production capacity of 350 cars a day, will get into full swing within a few weeks at Atlanta, Ga., to augment the facilities of the other factories now running to capacity.

WANTS

PIANO TUNING: MR. LENOX, of Goldsboro, tuner for Charles M. Stieff piano dealers and others, now in Williamston. Phone 66. 11

INCREASE YOUR EARNING power. Join the Georgia-Carolina School of Commerce. Call 48 for information relative to the school or see Mr. Henderson. 115 2t

I AM PREPARED TO CUT WOOD anywhere in town on short notice. Geo. S. Moore. j31 2t

NOTICE

Having this day qualified as administrator of the estate of A. F. Stallings, deceased, late of Jamesville, N. C., all persons holding claims against said estate are hereby notified to present same to me, properly verified, on or before the 16th day of January, A. D. 1929, or this notice will be pleaded in bar of the recovery of the same. All persons indebted to said estate are requested to come forward and make immediate settlement of same. This January 16, 1928. ALICE V. STALLINGS, Administratrix of the estate of A. F. Stallings. j20 6tw

NOTICE OF EXECUTION SALE

North Carolina, Martin County; in the superior court. Mollie E. Smithwick vs. John D. Lilley and Bank of Jamesville. By virtue of an execution directed to the undersigned from the Superior Court of Martin County in the above entitled action, I will on Monday, the 5th day of March, 1928, at 12 o'clock M., at the Court House Door of said County Sell to the highest bidder for cash, to satisfy said execution, all the right, title, and interest which the said Jno. D. Lilley and the Bank of Jamesville, defendants, have in the following described real estate, to-wit: Lot Number 2 of the L. H. Lilley land division as of record in the public registry of Martin County in Book B at page 51, to which reference is made for further description. A. L. ROEBUCK, Sheriff, Martin County.

The New Star Cars Have Arrived

The Best and Most Beautiful Car on the Market

Barnhill Motor Company

The Newest Trend in Dress and Coat Fashions

for Women — Created by the Leading Tailors—To Be Found Here

Interesting necklines, perky, feminine bows, seams that run in all directions, geometric effects, and hemlines that are as unexpected in their variations as they can gracefully be.

New silhouettes—eminently wearable, decidedly becoming—and rapturously lovely. One and two piece! Materials—and colors—in profusion.

SMART ACCESSORIES

Never has there been a time when accessories played so important a role in Fashion's pageant—and never have Margolis Brothers offered such a wide assortment—at modest prices that put these lovely costume complements within the reach of all! Included are the newest bags, the loveliest of hose, gloves, flowers, and novelty jewelry!



Margolis Brothers

NOTICE OF SALE

the superior court, before the clerk. North Carolina, Martin County; in Ada Sexton, administratrix of J. C. Sexton, deceased, vs. W. C. Wallace and Virginia Wallace, heir at law of J. C. Sexton, deceased.

Under and by virtue of an order of the superior court of Martin County made in the above entitled proceedings, the undersigned commissioners will on the 21st day of February, 1928, at 12 o'clock m., in front of the courthouse door in the town of Williamston, North Carolina, offer for sale to the highest bidder for cash the following described real estate, to-wit:

Bounded on the north by J. G. J. G. Long and W. H. Moore, on the east by the Brown heirs, on the south by Mobley and Modlin, and on the west by J. E. Sexton, containing 200 acres, more or less, and more common, by known as the Carmer lands. This the 21st day of January, 1928. ELBERT S. PEEL, B. A. CRITCHER, Commissioners. j24 4tw

ADMINISTRATOR'S NOTICE TO CREDITORS

Having this day qualified as administrator of the estate of N. R. Roberson, deceased, this is to notify all persons having claims against the said estate to present them to the undersigned administrator or his attorney on or before the 6th day of February, 1929, or this notice will be pleaded in bar of their recovery. All persons indebted to the said estate will please make immediate payment. This the 6th day of February, 1928. R. W. ROBERSON, Administrator. Elbert S. Peel, attorney, Williamston, N. C.

ADMINISTRATOR'S NOTICE

Having qualified as administrator of the estate of Mac G. Roberson, deceased, late of the county of Martin, State of North Carolina, this is to notify all persons having claims against the estate of the said deceased to ex-

hibit them to the undersigned at Everett, N. C., on or before the 25th day of January, 1929, or this notice will be pleaded in bar of their recovery. All persons indebted to said estate will please make immediate payment. This 24th day of January, 1928. C. B. RIDDICK, Administrator of the Estate of Mac G. Roberson. j24 6tw

NOTICE

Having this day qualified as executor of the estate of James Levin Leggett, late of Martin County, all persons holding claims against the estate of the said Leggett are hereby notified to present the same to me for payment on or before the 18th day of January, 1929, or this notice will be pleaded in bar of the recovery of same. All persons indebted to said estate will please come forward and make settlement of the same. This January 18, 1928. H. L. EVERETT, Leggett, Executor of Estate of James L. Leggett. j20 6tw

CAR LOAD NEW CARS

Expected Within Few Days

Mutual Chevrolet Co.

Robersonville, N. C.

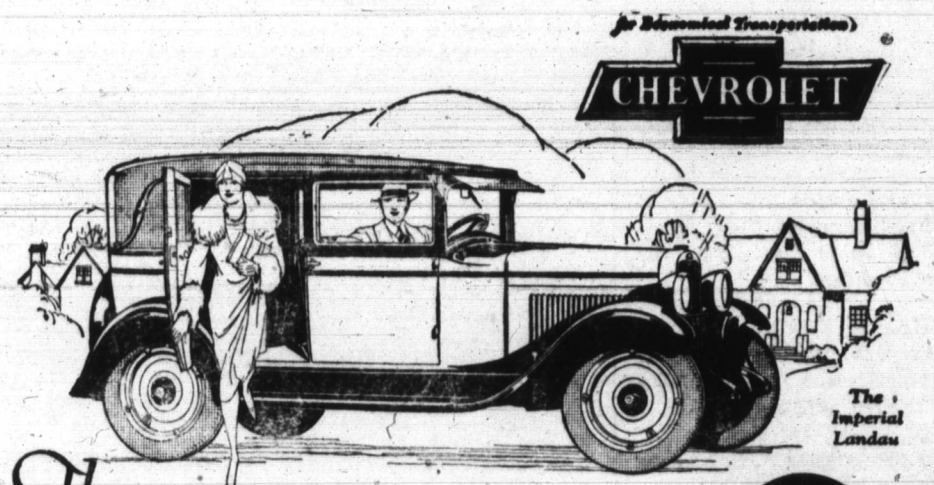

The World's Most Luxurious Low Priced Car

The longest wheelbase ever offered in a low-priced car! The riding ease of four semi-elliptic shock-absorber springs set parallel to the frame. The beauty and comfort of marvelous new Fisher bodies! The safety of non-locking four-wheel brakes! And the thrilling performance of an improved valve-in-head motor!

Here, for the first time in the history of the automotive industry, is a low-priced car that embodies all the distinguished beauty and features of advanced design demanded in the world's highest priced automobiles.

Come in and see it today. Note the beauty, the symmetry and the roominess of the beautiful new Fisher bodies. Study the chassis, unit by unit—and observe the advanced engineering... the high quality construction throughout. Go for a drive—as far as you like, and over roads of your own selection.

Do that—and like tens of thousands of others, you will say that here is the most luxurious low-priced car ever offered!



Reduced Prices!

- The Touring or Roadster \$495
 - The Coach \$585
 - The Coupe \$595
 - The 4-Door Sedan \$675
 - The Sport Cabriolet \$665
 - The Imperial Landau \$715
 - Utility Truck (Chassis Only) \$495
 - Light Delivery (Chassis Only) \$375
- All prices f.o.b. Flint, Mich. Check Chevrolet Delivered Prices. They include the lowest handling and financing charges available.

PEEL MOTOR COMPANY WILLIAMSTON, N. C. MUTUAL CHEVROLET CO. ROBERSONVILLE, N. C.

QUALITY AT LOW COST

Car Load New Chevrolets

Arrived Today - Come In and See Them

Peel Motor Company