

**MANY ARTICLES ARE EXPORTED**

**Total Export Trade Last Year Over Billion and Half Dollars**

Fishing tackle, sypaper, shoe polishes, lawn mowers, bathtubs, wheelbarrows, sewing machines, safety razors, padlocks, paper bags, and pickles were included among the numerous articles commonplace in American life that were exported from the United States during the calendar year 1933, according to statistics compiled by the Department of Commerce. While the export value of many such articles was relatively small, the aggregate value of all of them due a large contribution to the \$1,674,975,000 export trade of the United States for the year.

Apples in boxes, the statistics show, were sold abroad during the year to a value of \$8,319,602. American-grown oranges were favored in many foreign markets during the twelve-month period, resulting in export sales reaching a value of \$6,664,553. American cigarettes were accorded much favor overseas during the year, with sales abroad totaling \$4,894,902. Locally grown grapefruit was received favorably in certain world markets, the value of the year's foreign shipments being recorded at \$2,180,818. Canned asparagus, valued at \$1,589,084, is recorded as an item of United States export trade for 1933.

**CANDIDATES' CARDS**

**FOR CLERK OF COURT**

I take this method of announcing to the people of Martin County my candidacy for the office of clerk of the superior court, and solicit your support at the primary to be held on June the second.

If nominated and elected, I promise faithful service to the people at all times.

Respectfully,

L. BRUCE WYNN.

**FOR SHERIFF**

Subject to the wishes of the people of Martin County in the Democratic primary on June 2 and the November election, I hereby announce my candidacy for the office of sheriff of said county.

If nominated and elected, I pledge my continued efforts in upholding the law and dispatching the duties of the office to the best of my ability.

C. B. ROEBUCK.

**FOR TREASURER**

I take this means of placing my candidacy for the office of treasurer of Martin County before the voters, subject to their action in the Democratic primary June 2 and the election next November.

I hereby pledge my earnest and best efforts in the efficient and proper handling of the duties of the office.

C. A. HARRISON.

**FOR REGISTER OF DEEDS**

I announce my candidacy for the office of register of deeds of Martin County, subject to the action of the Democratic primary June 2 and November election.

Any and all support accorded me will be greatly appreciated. In return I pledge my best efforts in the efficient handling of the trust bestowed upon me.

J. SAM GETSINGER.

**NOTICE OF CANDIDACY FOR CLERK OF COURT**

To the voters of Martin County:

I hereby announce my candidacy for the office of Clerk of the Superior Court of said county, subject to the action of the Democratic primary to be held on June 2nd.

By reason of my former experience and training in the office under the late R. J. Peel, I feel especially qualified to perform the duties of that office satisfactorily to the public.

I promise, if nominated and elected, to give my undivided attention to the duties thereof and to perform the best service of which I am capable.

JOHN D. LILLEY.

**FOR CLERK OF COURT**

I hereby announce my candidacy for the office of clerk of the Martin County Superior Court, subject to the action of the Democratic primary June 2, 1934, and the November election.

During the past number of years I have interested myself in the government of this county, striving for the best interest of the majority at all times. If nominated and elected, I assure the people of Martin that I will handle the duties of the office to the very best of my ability and with a keen appreciation of the support of the people.

T. B. SLADE.

**FOR COUNTY COMMISSIONER**

I hereby announce myself as a candidate for the office of county commissioner, subject to the action of the Democratic primary on June 2. Any support accorded me will be sincerely appreciated.

R. L. PERRY.

**NOTICE OF SALE**

Under and by virtue of a judgment of the superior court of Martin County in an action entitled, "Mona Roberts et al versus Jim Robertson et al," the undersigned commissioners will, on the 28th day of May, 1934, at the courthouse door in Martin County at 12 o'clock noon, sell to the highest bidder, for cash, the following described land:

"Being located in Williams Township, Martin County, bounded on the north by Beatrice Long and Annie

Bell Manning, on the south by Coltrain land, and on the east by Simon Fagan, and on the west by the county road. Containing 50 acres, more or less."

This 23rd day of April, 1934.

B. A. CRITCHER,  
H. G. HORTON,  
Commissioners.

**NOTICE OF ADMINISTRATION**

All persons having claims against the estate of Lizzie Williams Boose will present them at once to the undersigned as administratrix, or this notice will be pleaded against them. All persons indebted to the estate will make immediate payment.

This the 5th day of April, 1934.

NELLIE JONES,  
Administratrix.  
a6 6tw  
H. L. Swain, Attorney.

**NOTICE OF SALE**

Under and by virtue of the authority contained in that certain deed of trust executed to the undersigned trustee on the 9th day of April, 1928, by

W. T. Meadows and wife, Vallie I. Meadows, said deed of trust being of record in the public registry of Martin County in book Y-2, at page 437, same being given to secure a certain note of even date and tenor therewith, and the stipulations therein contained not having been complied with, at the request of the parties holding said note, the undersigned trustee will on the 26th day of May, Saturday, 1934, at 12 o'clock noon, in front of the courthouse door in the Town of Williamston, N. C., offer to the highest bidder, for cash, at public auction the following described property:

A house and lot on the southwest side of Pearl Street in the Town of Williamston, N. C., beginning on Pearl Street 210 feet from Main Street, the north corner of W. T. Meadows lot where he now lives, thence a west course along W. T. Meadows line and being parallel with Main Street to the J. A. Teel line, thence a north course along J. A. Teel's line 104 feet, thence an east course along J. A. Teel's and Bettie C. Garganus line to Pearl

Street, thence a south course along Pearl Street 104 feet to the beginning, containing one-fourth of an acre, more or less.

Dated this the 25th day of April, 1934.

WHEELER MARTIN,  
Trustee.  
a27 4tw

**NOTICE OF SALE**

Under and by virtue of the power of sale contained in that certain deed of trust, dated 17th day of January, 1928, by W. T. Thomas and wife, Susan V. Thomas, of record in the Martin County Public Registry in book Y-2, at page 417, to secure bonds of even date therewith, and the stipulations not having been complied with, and at the request of the holder of

DR. W. C. MERCER  
DENTIST

Announces the opening of the office formerly occupied by Dr. P. B. Cone for the practice of dentistry.

said bonds, the undersigned trustee will, on the 18th day of May, 1934, at 12 o'clock noon, in front of the courthouse door of Martin County, offer for sale, to the highest bidder, for cash, the following described lands:

A tract of land inherited from Laura S. Martin, deceased, and being the same land deeded to said Laura S. Martin by Marion Burroughs and wife, Emma Burroughs, deed dated November 13th, 1895, which is of record

in the Register of Deeds office of Martin County in book No. WW, page 224.  
This 17th day of April, 1934.  
B. A. CRITCHER,  
Trustee.  
a20 4tw

PROGRAM FOR WEEK BEGINNING MONDAY, APRIL 30

**Turnage Theatre --- Washington, N. C.**

Monday and Tuesday	April 30-May 1	Thursday	"EIGHT GIRLS IN A BOAT" with KAY JOHNSON	May 3
	"DAVID HARUM" with WILL ROGERS	Friday	"COME ON, MARINES" with RICHARD ARLEN and IDA LUPINO	May 4
Wednesday	May 2	Saturday	BOB STEELE in "RANGER'S CODE"	May 5
	"JOURNAL OF A CRIME" with RUTH CHATTERTON			

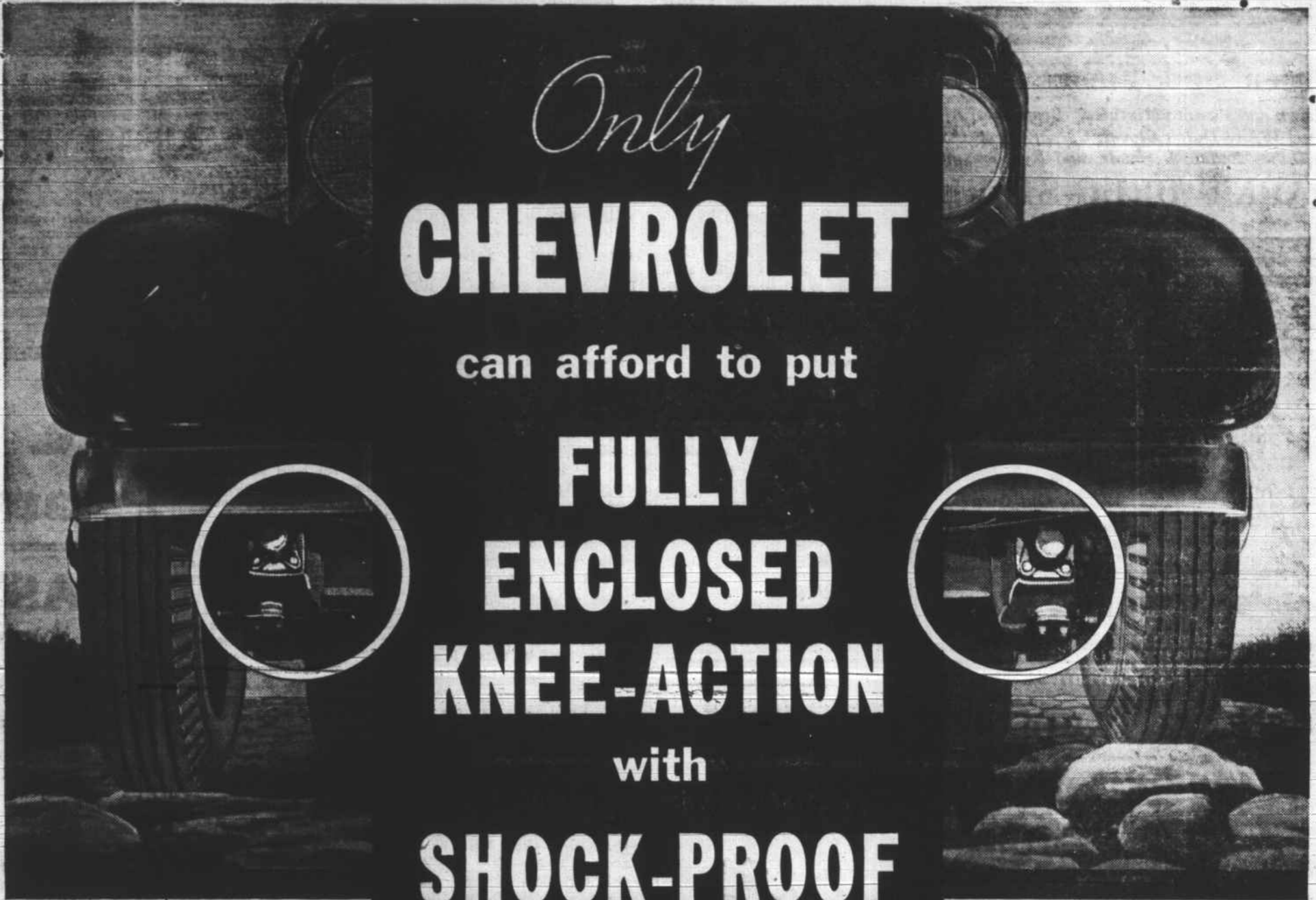

Only  
**CHEVROLET**

can afford to put

**FULLY ENCLOSED KNEE-ACTION**

with

**SHOCK-PROOF STEERING**

on a low-priced car

Drive it only 5 miles and you'll never be satisfied with any other low-priced car

**CHEVROLET** When you pay the price of a Knee-Action car, you naturally want genuine Knee-Action and all that goes with it. You want the new gliding ride at its best. You want the huskiest, sturdiest front-end you can buy.

And, of course, you want shock-proof steering. You pay for them all—but you get them all, in the low-price field, only from Chevrolet. The reason is simple. Fully-enclosed Knee-Action wheels are costly to build—so costly that only Chevrolet, world's largest builder of cars, can afford to make the necessary huge investment in new machinery—and still keep prices among the lowest of the low. Only Chevrolet has the resources and the assured volume of sales that permit this extra production cost. Chevrolet does it because Chevrolet believes that, to **KEEP ON SELLING THE MOST CARS, YOU MUST KEEP ON BUILDING THE BEST.**

CHEVROLET MOTOR CO., DETROIT, MICH.  
Compare Chevrolet's low delivered prices and easy G. M. A. C. terms. A General Motors Value



**SHOCK-PROOF STEERING**  
Not found on any other low-priced car

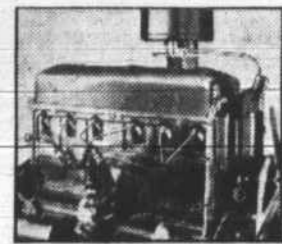

**80 HORSEPOWER 80 MILES PER HOUR**  
Valve-in-head six of matchless economy



**CABLE CONTROLLED BRAKES**  
Smooth and safe in any weather



**BODIES BY FISHER**  
The biggest, finest bodies on any low-priced car

**SAVE WITH A CHEVROLET VALVE-IN-HEAD SIX**

**Roanoke Chevrolet Co.**  
Williamston, North Carolina