BEACON FLASHES.

Why not join the Red Cross Auxiliary?

Atty. H. S. Ward of Washington, was in the city Tuesday.

Mr. B. S. Clark and family of Roper, were in town Tuesday afternoon.

We have just received a limited supply of cans and canners. "THE SPOT." adv.

Miss Louise Ayers left last Sunday for a trip to Baltimore and other points.

Messrs. Thos. Bowen and son Urban, and Jas. F. Ausbon spent last Sunday in Edenton,

Misses Ruth Ayers and Sadie Ausbon left yesterday to visit relatives and friends in Norfolk.

Mrs. E. C. Caton of Hampton, Va., has been visiting her parents, Mr. and Mrs. W. F. Ausbon, the past week.

Messrs. Hal Williford, Henry Midgett and Lloyd Horton went to Kinston Tuesday and enlisted with an ambulance company.

FOR SALE OR EXCHANGE—Maxell touring car. Will sell or exchange for smaller car. See A. U. Newberry.

Mr. J. T. Brinkley left for his home in Georgetown, S. C., Wednesday, after spending a few days here as the guest of his brother, Mr. D. O. Brinkley.

Mr. V. E. Everett, member of Co. B., U. S. A. Engineers, who has been spending the past week here with his parents, left Wednesday for Goldsboro, where his company is now stationed.

Mrs. L. A. Peal delightfully entertained a number of our young people on Wednesday night at her home on Washington street, in honor of her guest, Miss Manda Bowen of Washington.

Supper At Pleasant Grove.

The ladies' Aid Society will have an ice cream supper on Wednesday night, July 18, at Pleasant Grove school house, for the benefit of the church. Everybody is cordially invited to attend.

Important to Canning Clubs.

I wish to announce that the Raleigh office has just written me that the new edition of canning bulletin (No. 11) is now in the hands of the printer, and we hope soon to have them. The demand was so unprecedented that the supply was exhausted before the second edition could be gotten out.

CO. HOME DEMONSTRATOR.

Draft Regulations.

For the benefit of those who desire to learn the regulations covering the selective draft for the United States Army, the local Exemption Board have supplied one each to the following places, where they will be for the convenience to the public:

Swain & Davenport's store, Mackeys; Jno. L. Roper Lbr., Co.'s. office. John Newby's barber shop, Roper; G. W. Phelps' store; A. G. Walker's store, A. L. Holmes' store, Creswell; W. T. Phelps' store, Cherry; A. E. Davenport's store; Washington County Bank, P. E. Davenport's drug store, Henry Towe's shoe shop, Plymouth.

Comfort Bags For The Soldiers.

The ladies of the Plymouth Auxiliary of the American Red Cross will prepare little comfort bags for the convenience of the soldiers who are to fight in France. These bags will be made of servicable cloth, 10x13 inches with draw string at top.

Khaki and white sewing cotten No. 30; white darning cotton and needles No. 5, and needle case; khaki and white buttons, medium size in bags 3x5 inches; large thimble; blunt pointed scissors; cake of soap; safety pins medium size and common pins small comb and tooth brush; tooth paste and knife; small round mirror; handkerchiefs; pencil and writing tablet, envelopes and post cards; collapsible aluminum drinking cup; tan shoe laces; playing cards or some card game.

RESOLUTIONS OF RESPECT.

Whereas, God in His infinite wisdom, has removed from our midst by death, Mrs. Winniford Ann Holmes, be it resolved:

That the Ladies' Betterment Association of Creswell, N. C., has lost one of the most faithful members;

That we will ever cherish the memory of her faithful and manifold labors of love;

That we thank God for the inspiration of a life so loyal and true;

That a copy of these resolutions be spread upon the minutes of the Ladies' Betterment Association, copies be sent to the Raleigh Christian Advocate and the Roanoke Beacon, and a copy be sent to the family.

Mrs. J. H. Abernethy,
Miss Myra Hardison,
Mrs. Walter Starr.
Committee.

Jury List.

The following persons have been drawn to serve as jurors in the August Term of Superior Court, which convenes August 6th.

Plymouth.

L C Nurney, H A Blount, J E Askew, J Frank Askew, M H Davenport, J B Ward, E S Mizell, J B Bateman, L L Bateman, C F Bateman.

Leee's Mill.

C T Reddick, G A Rice, A G Glover, T S Sawyer, W H Oliver, M H Harrison, N H Tarkenton, C E Knowles, B B O'Neill, J L O Conner, W S Spruill, R E Craddock, J S Friby, L E Hassell and E L Marriner.

Skinnersville.

J E Stillman, M E Leary, T S Alexander, W A Sexton, G T Davis, and C L Everett.

Scuppernong.

A H Spear, E F Walker, D M Phelps, G D Woodley and W W Furlough.

Are You Registered?

For the information of those who registered on June 5th we call attention to the fact that your Precinct Number is not the one your name will be drawn by in the draft being made in Washington City, but the Red Ink Number placed on the assembled cards of the whole county by the Registration Board will be used. It is therefore important that you have this number fixed in your mind when the draft is published so that you may know whether you are drawn or not.

This paper would gladly publish the list if it were possible, but its length forbids; it is on display, however, at the Clerk of Court's office for your inspection.

As soon as the draft is made we will endeavor to publish all numbers, with names, if possible, in this paper, and expect to have this list in time for next week's issue.

If it is inconvenient for you to come to the Clerk's office and get your number yourself, it will be a pleasure for me to aid you if you will inclose a self-addressed postal card with your request. Yours to serve,

C. V. W. AUSBON.

Organized.

A meeting was held at the Majestic Theatre July 10th for the purpose of organizing an auxiliary to the American Red Cross.

The meeting was opened by singing "America." Rev. Mr. Myers acted as temporary chairman. A report from the nominating committee was read, and the following ladies were elected to fill the offices:

Mrs. Jas. W. Norman, Chm.; Mrs. P. W. Brinkley, vice-Chm.; Mrs. R. P. Walker, Secretary; Miss Louise Ayers, asst. Secy.; Mrs. M. G. Darden, Treasurer; Mesdames J. M. Horton, W. R. White and T. J. Gaylord were elected the executive committee. The membership committee is composed of Misses Lillian Chesson, Martha Hornthal, Eoline Everett, Madeline Moore and Carrie Smith.

The auxiliary decided to make comfort bags while waiting for definite instructions from headquarters.

Capt. G. W. Harney, always big-hearted and patriotic, has generously donated two or more rooms in the Harney Building, which will be fitted up for sewing-rooms. Three machines have been loaned, and within the next few weeks the auxiliary will be making garments for the soldiers.

The auxiliary will be glad to be assisted by other women of Plymouth, whether they be members of the organization or not.

ATTENTION!

We are after the dollar and in order to get a few of yours, we will give you better values than have been offered you before. If you do not believd it, get our prices and compare them with others and you will be convinced.

Always we sell—

MORE GOODS FOR SAME MONEY

— AND —

SAME GOODS FOR LESS MONEY

SO

Buy from US and help US to help YOU.

Our lines of Ladies and Children wear including shoes and slippers are complete and we especially invite you to see them before purchasing.

We have a particularly big line of Children and Misses ready-to-wear dresses and we can save you money on them.

Our Grocery department is particularly well stocked and our prices are extremly reasonable.

50 lbs. Country made bay lard,
Nice Country shoulders,
All pork Country sausage, in lark.
If you need any sugar be sure to see us before buying.

THE NEWBERRY CO.
A. U. NEWBERRY, Mgr.

MT. TABOR NEWS.

Mrs. Hardie Phelps is visiting relatives here.

Mr. A. M. Davenport has been very ill for some time.

Elder J. T. Butler filled his regular appointment here Sunday. He also gave a Sunday School lecture.

Our Sunday School is growing rapidly, and new interest seems to be taken on each week. Our Superintendent, Mr. J. A. Ambrose, is working industriously in its behalf.

Our people have been busy gathering huckle berries for the past few days. Several bushels have been gathered, and the ladies have been busy canning them. The bears are also getting their share.

NOTICE.

By virtue of authority vested in me by the terms of a certain mortgage of date 28 day of January 1914, executed by M. Linyear and wife Ida Linyear and recorded in the Register of Deeds office of Washington County in book No. 64, page 122, I will on the 30th day of July 1917, at 12 o'clock M. offer for public sale to the highest bidder for cash the following described property:

A certain piece or parcel of land lying in and being in Washington County State aforesaid in Lee's Township, and described as follows, to-wit:

Beginning at a marked sweet gum standing at the corner of A. J. Newberry's wire fence and about fifteen feet to the west of the folly canal, thence with said Newberry's line south 34 west 15 poles to Newberry's corner, thence south 56 west 16 poles to Joe Ange's line in the edge of the swamp, thence along Joe Ange's line south 11 east 32 poles, south 4 west 18 poles, south 22 west 20 poles, south 28 west 69 poles to Joe Ange's corner on the south side of the Johnson swamp, thence eastwardly about two poles to M. Linyear's line north 13 east 141 poles to a point in the run of the thoroughfare and about 25 feet west of the white ditch of an old road to the beginning containing 26 acres more or less.

Also the following personal property: One black horse mule.

This the 26 day of June 1917.

S. M. COMBS,
Mortgagee.

L. W. GAYLORD,
Attorney.

NOTICE OF SUMMONS.

H. W. Cabarrus
vs
Matilda Cabarrus

The defendant above named will take notice that an action entitled as above has been commenced in the Superior Court of Washington County for an absolute divorce; and the said defendant will further take notice that she is required to appear at the next term of the Superior Court of the said county, to be held on the 1st Monday in August, 1917, at the court house in said county, in Plymouth, N. C., and answer or demur to the complaint in said action, or the plaintiff will apply to the court for the relief demanded in said complaint.

This July 5, 1917.

C. V. W. AUSBON, C. S. C.

NOTICE.

Order of the Board of Commissioners of Washington County:

Upon a petition of the County Board of Education of Washington County, N. C., an election is hereby ordered in Creswell High School District on the 8th day of August, 1917, in accordance with the provisions of Chapter 55, Public Laws North Carolina, 1915.

This July 9th, 1917.

Signed:
J. W. STARR, Chairman,
N. W. SPRUILL,
T. L. SATTERTHWAITE,
Commissioners for Washington County.

Date of Election, August 8th, 1917.
J. F. Belanga, Registrar,
John Combs,
H. W. Bateman,
Poll Holders.

FOLEY'S KIDNEY CURE
Makes Kidneys and Bladder Right

J. A. Spruill & Son have just purchased a complete stock of the famous Elastikote paints. This paint is used all over the U. S. A., and is sold under a guarantee of quality, L. W. Bateman, N. C. representative. ad.

ZEB VANCE NORMAN
Attorney & Counsellor at law.
PLYMOUTH, N. C.
Money to lend on farm land.

Ladies' $7.50 grade Palm Beach Suits, $3.48. A good chance to get a Summer Suit at an enormous saving.

CLYDE CAHOON

Have just received our last lot of Children's Oxfords, Black, White and Gray, at last year's prices. See them before you buy. CLYDE CAHOON.

Subscribe to the Beacon.

PREPAREDNESS!

If you believe in PREPAREDNESS, prepare to protect your PROPERTY with a FIRE policy, your FAMILY with a JEFFERSON STANDARD LIFE policy, and yourself with an ACCIDENT & HEALTH policy. Why take unnecessary RISKS? Nothing but reliable companies represented.

J. H. SMITH, Gen'l Agt.

Office: Blount Bldg. Fire, Life & Accident Insurance

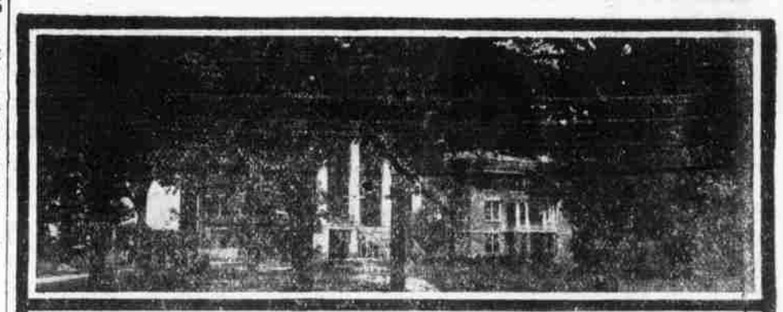

For CULTURE! HEALTH!! HAPPINESS!!!

LOUISBURG COLLEGE, Louisburg, N. C.

Commodious and well equipped Buildings. Large Grounds. Outdoor Sports and Exercises. Good Cooking and Healthful Dietary. A Full, Efficient Faculty.

SCHOOLS OF

Domestic Arts and Sciences, Business, Language and Literature, Music, Painting and Expression.

Careful Training and Thorough Scholarship. Positive Moral and Religious Influence. Special Arrangements for Young Girls.

The One Hundred and Fifteenth Session will begin September 12th, 1917.

FOR CATALOGUE WRITE

F. S. LOVE, President, - - - - - - - - - Louisburg, N. C.

YOUNG BUSINESS MAN

EVERY young man who starts a bank account and maintains it, is doing something that will surely raise his standing in the community and show that he is "making good." At the same time, the habits of system, accuracy and economy developed will prove very valuable factors of success, to say nothing of being well known to a good bank. This bank offers you safety, secrecy and courtesy. If you have never enjoyed the convenience of a Bank account, we invite you to open one with us.

THE PEOPLES BANK

CRESWELL, N. C.

H. G. WALKER, President — J. C. GATLIN, Cashier

"Our Aim To Please."