BREVARD NEWS

Name changed from Sylvan Valley News, January 1, 1917.

M. L. SHIPMAN, - - - Editor
C. B. OSBORNE, - Managing Editor

Published every Thursday. Entered at postoffice at Brevard, N. C., as second-class matter.

SUBSCRIPTION PRICE:

One year - - - -	$1.00
Six months - - - -	.50
Three months - - -	.35
Two months - - -	.25

Payable by check, stamps or money order.

Cards of thanks, resolutions and memorials published only at half commercial rate, costing 10 cents per inch or one-half cent per word.

Subscriptions not continued after expiration of time paid for except on request.

Friday, November 23, 1917

Greatest of All Charities

It has been suggested that next Sunday be observed as "Orphan Day" by the various churches throughout North Carolina, at which time an opportunity should be given one and all to make a contribution to the orphanage of his or her choice for the care of the poor little fatherless and motherless children of this proud commonwealth.

There are sixteen institutions for homeless children in the State and yet there are hundreds of children who each recurring year knock in vain for admission to these homes—because they lack the means to accommodate more than they are caring for at the present time.

Unless we are particularly active and generous this year the usual Thanksgiving Day offering will fall short—because so many appear to think they are not "able" to do as much as usual on account of the war's demands, etc. To guard against this peril (for it is a peril to the continued welfare of the orphans now in the various homes) let us determine TODAY that we will be more liberal than formerly and thereby even up the shortcomings of others. One day's income is the standard gift that should be freely given by the great majority of men and by thousands of good women.

Charity begins at home—in the orphan's home, where your own blood are provided for against actual suffering—for this is the greatest of all our charities, with which no other should be allowed to interfere. We should be glad to help all we can and everywhere it is possible to do so. But never let it be said of North Carolinians that they neglected this, their greatest of charities. Contribute through your church, your lodge or send direct to the orphanage of your choice.

Uncle Sam as God's Servant.

President Wilson's great speech to the workingmen at Buffalo, New York, recently, was another contribution to the store house of wise utterances of our distinguished Chief Magistrate. Every day this Country finds its faith growing larger and more appreciative in the belief that America (that's us) has its best and safest man at the helm—for Providence provides in great emergencies like this for nations and for individuals. We may well believe that Wilson is through human instrumentalities the divinely appointed and duly commissioned captain of our ship of State and that the white plume of Christianity is to feature the victorious banner of the Conqueror in the last days of this most stupendous of all physical conflicts.

And in the coming years, when the United States will become the most influential and powerful arbiter in settling up the affairs of the conflicting nations. America will figure as a Christian nation more conspicuously than ever—and who can doubt or measure the fulness of its Christian spirit's influence, as then manifested and exemplified, upon the other nations and peoples of the earth? All of us can then join in the refrain "God bless Woodrow Wilson."

Now that Uncle Sam and the Japanese Prince have fixed up that little matter concerning China and the open-door policy, we are minded to say that the revolving-door or turn-stile habit of Russia is giving us most concern these days. A full year's subscription to this paper is ready for the man who first stops its gyrations.

Which is the Better Friend!

When farmers in this county were asked a few years ago why they did not sow wheat, they answered that it cost more to raise it than it did to buy flour. Nevertheless, the importance of raising wheat at home has been realized and the acreage has been greatly increased.

When the same farmers are asked now why they do not pay more attention to sheep raising they say, "On account of dogs." And again, and nevertheless, the prediction is hereby made, that not many years will have passed before sheep raising will be one of the important industries of this county.

A good deal of sentiment has been showered upon the dog. He is claimed to be the friend of man, and certainly this claim cannot be denied. He has whined and fondled and wagged his way into man's affections, has become the household pet, the hunter's delight and the poet's theme. And in these latter days his service has been elevated and dignified into something akin to patriotism, by the use of him in the army and the Red Cross.

But when it comes to being a real substantial friend, and a friend for all time, the sheep will take a place below no other animal. For six thousand years the sheep has offered his coat to man that he might be clothed, and his flesh to man that he might be fed. In ancient times the sheep gave also his skin to be made into books, that the spirit of man might be nartured. No wonder, then, that the shepherd would risk his life for the sheep. No wonder that the occupation of shepherd was one of dignity and honor.

And this service to mankind has been most patient, most uncomplaining, and least expensive. The dog will soon eat his weight in bread and meat, while producing nothing. The sheep will graze contentedly on a well-nigh barren hillside, and produce the very necessities of human life.

Which is the better friend to man? Which is the more important industry for this section, dog-raising or sheep raising? And when will our laws protect and encourage an industry that has all natural advantages here, and no disadvantages, except the uncurbed and omnipresent dog?

And so the State Farmers Union has re-elected Dr. "Queer" Alexander president. Some of our rated big-gun politicians and smaller caliber newspapers are finding it harder to "kill and make alive" than did the great corporation which used the boast of its ability to perform that sort of operation.

A Christmas edition of the News will be issued on December 14. It will be twice the size of the usual issue, having 16 pages, and will contain much good Christmas reading. A handsome cover with colored illustrations will make an appropriate and attractive outside which we hope will please our readers. Make some absent friend, or boy in camp, a Christmas present of the News, beginning with the Christmas number, or sooner.

QUEBEC QUIRKS

Broadus Henderson, who has been seriously ill with pneumonia, is rapidly improving.

Mr. and Mrs. Marcus Whitmire have taken into their home a little five-year-old orphan girl. It is probable that they will adopt the child.

Mrs. Rowland Fisher spent last week-end with her mother-in-law, Mrs. Sinap Fisher, of Gloucester.

Born to Mr. and Mrs. Garland Whitmire, a son.

Mr. and Mrs. Chas. Lee, of Spartanburg, S. C., spent last Sunday night with Mrs. Lee's parents, Mr. and Mrs. Gideon Miller.

Born to Mr. and Mrs. Blard Moses, a daughter.

Miss Pearl Faulkner, one of the teachers in Quebec school, spent the latter part of the week with her parents at Brevard.

Supt. A. F. Mitchell passed through this community last week on a visit to Lake Toxaway and Union schools.

George Reece, of this community, has accepted a position as principal of a three teacher school near Washington. He left Quebec on Wednesday of last week and began work in his school on Monday of this week. He is to receive $75.00 a month for a six or seven months' term.

L. R. and Clyde McCall who are teaching in Johnson county and Robeson county respectively report that they are getting along fine with their schools in their new fields.

Farmers Supply Co. for Roofing.

Try a Diversified adv.

Rubber Roofings
$1.25 to $2.75

Tar Roofings
$1.25 and $1.50

C. DOYLE
Brevard, N. C.

Doctor Says Naxated Iron Will Increase Strength of Delicate People 100% in Ten Days

In many instances—Persons have suffered untold agony for years doctoring for nervous weakness, stomach, liver or kidney disease or some other ailment when their real trouble was lack of iron in the blood.—How to tell.

New York, N. Y.—In a recent discourse Dr. E. Sauer, a Boston physician who has studied widely both in this country and in great European medical institutions, said: "If you were to make an actual blood test on all people who are ill you would probably be greatly astonished at the overwhelmingly large number who lack iron and who are ill for no other reason than the lack of iron. The moment iron is supplied all their multitude of dangerous symptoms disappear. Without iron the blood cannot have the power to change food into strong tissue and therefore nothing you eat does you any good; you don't get the strength out of it. Your food in fact passes through your system like iron through a mill with the rollers so wide apart that the mill can't grind. As a result of this continuous blood and nerve starvation people become generally run down, weak, nervous and all run down and suffering with a great variety of conditions. Some lose flesh, others get hardened with alcohol fat, some are so weak they can hardly walk; some think they have dyspepsia, kidney or liver trouble, some can't sleep at night, others are sleepy and tired all day; some fussy and irritable, some skinny and bloodless, lack all kinds of vital power and endurance. In such cases, it is worse than useless to give stimulating medicines or drugs, which only whip up your jaded vital powers for the moment, at the expense of your life later on. No matter what any one tells you, if you are not strong and well you owe it to yourself to make the following test: See how long you can work or how far you can walk without becoming tired. Next take two five-grain tablets of ordinary nuxated iron three times per day after meals for two weeks. Then test your strength again and see for yourself how much you have gained. I have seen dozens of persons run down people who were ailing all the time double and even triple their strength and endurance and entirely get rid of their symptoms of dyspepsia, liver and other troubles in from ten to fourteen days, thus simply by taking iron, in the proper form, and this, after they had in some cases been doctoring for months without obtaining any benefit. You can talk as you please about all the wonders wrought by new remedies, but when you come down to hard facts there is nothing like good old iron to put color in your cheeks and good sound, healthy flesh on your bones. It is also a great nerve and stomach strengthener and the best blood builder in the world. The only trouble was that the old forms of inorganic iron like tincture of iron, iron acetate, etc., often ruined people's teeth, upset their stomachs and were not assimilated and for these reasons they frequently did more harm than good. But with the discovery of the newer forms of organic iron all this has been overcome. Nuxated Iron, for example, is pleasant to take, does not injure the teeth and is almost immediately beneficial.

NOTE—The manufacturers of Nuxated Iron have such unbounded confidence in its power that they authorize the announcement that they will forfeit $100.00 to any charitable institution if they cannot take any man or woman under sixty who lacks iron and increase their strength 100 per cent, or prove in four weeks time, by actual test, no serious organic trouble exists, provided vital organs are not gone to pieces. Nuxated Iron is not a patent nostrum but is prescribed by leading physicians everywhere. It is dispensed in tablet form by all good druggists.

Machle-Brodie Drug Co., Duckworth Drug Co., Brevard; R. S. Morgan, Rosman, N. C.

GROWING BUSINESS

Our business shows a great increase, which is proof of the fact that our service and prices are right. Our prices are as low as the advance cost of stock will permit, and notwithstanding the fact our patrons do not complain, which shows that the spirit of patriotism is ahead in the land. We want your business and will do our utmost to please you.

OUR SPECIALTY IS COMPOUNDING PRESCRIPTIONS.

Duckworth Drug Co.

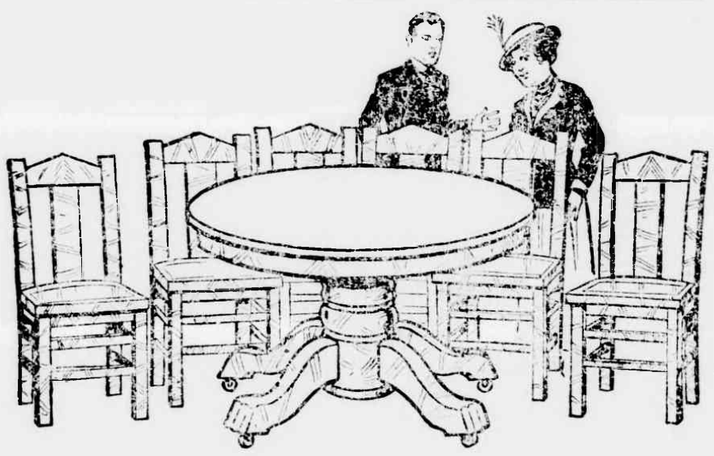

THE Dining Room should be a cheerful place, for when you eat your meals amid pleasant surroundings you do much to aid digestion. And good digestion means health.

Have Us Furnish Your Dining Room

The variety of designs in tables, chairs, sideboards, china closets, serving tables and the like, is ample to satisfy your desires, whatever they may be, in the matter of style, finish and price. Come in and talk it all over with us. We are as eager to give satisfaction as you are to receive it.

Our Word Is a Guaranty of Honest Values
HOME SUPPLY COMPANY
C. M. COOKE, Proprietor. BREVARD, N. C.

ARE YOU GOING TO HIDE YOUR MONEY IN A HOLE IN THE GROUND OR IN YOUR HOUSE AND ALWAYS BE WORRIED FEARING THAT YOU MAY BE WATCHED BY A ROBBER?

NO.

IT IS THE ROBBER'S BUSINESS TO LEARN WHO KEEPS MONEY HIDDEN, AND HE WILL KILL YOU, IF HE MUST, TO STEAL.

BE A CAREFUL MAN.

BANK WITH US.

WE PAY 4 PER CENT INTEREST ON TIME DEPOSITS

BREVARD BANKING COMPANY

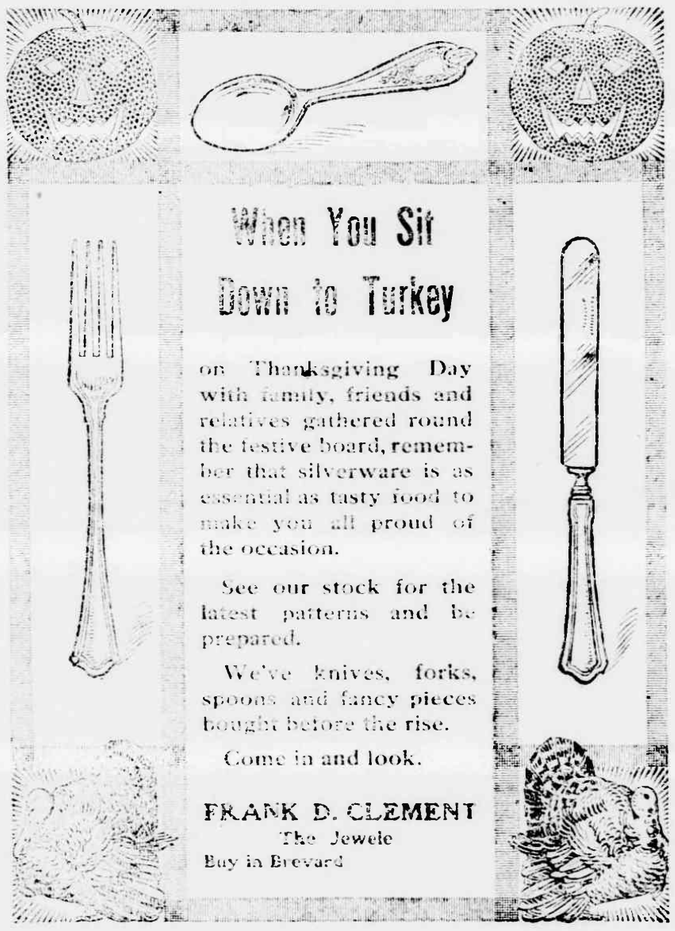

Are You Prepared?

We beg to call your attention to the fact that we have a nice line of Winter Dry Goods in Silks, Woolleas and Cotton Fabrics; and in the ready-to-wear department, Women, Misses and Children's Coats; Woollen and Cotton Underwear; Silks, Voils and Wash Waists; Sweaters, Shoes, Wool and Cotton Hosiery for the whole family.

These goods were all bought 6 to 10 months ago for the cash and means a big saving to you.

Come in and see us, anyway, and we will be glad to show you around and give you our cash prices.

Weilt's One-Price Cash Stores
Brevard, N. C.

MACHINERY AND MILL SUPPLIES
Largest stock in Western Carolina
Saws, Pulleys, Belting, Wire Rope, Pipe, Fittings, Machinist's Tools.
Foundry and Machine Work a specialty.
Asheville Supply & Foundry Co.
Asheville, N. C.

Patronize Our Advertisers

They are all boosters and deserve your business.