Have You a Home?

If you do not have a Home, come and let us sell you one.

If you do own a Home, come and have us INSURE it.

Two of the most sensible things that you can do: secure a home and protect it.

GALLOWAY & MINNIS
Real Estate and Insurance Agents

Brevard Institute

BREVARD, - - NORTH CAROLINA

Departments—College Preparatory, Normal, Music, Business, Domestic Art, Household Economics, Agriculture.
All departments are directed by teachers with special training and large experience. They know their business.
Influences of the Institute are alone worth the cost of tuition.
Opens on September 5.

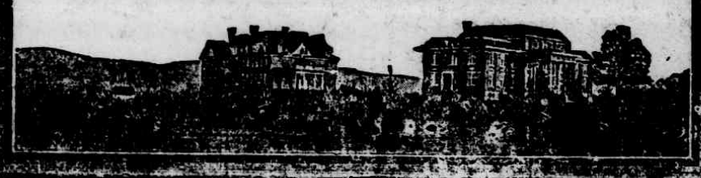

GROCERIES

IF YOU WANT THE VERY BEST IN GROCERIES AND AT THE MOST REASONABLE PRICES, COME TO SEE US.

WE ARE OUT OF THE HIGH RENT SECTION, THEREFORE WE CAN SAVE YOU MONEY.

R. P. Kilpatrick
GROCERIES, NOTIONS AND SHOES
Phone 141 Near Depot. Brevard, N. C.

Brevard Lumber Co.

WE HAVE IN A CAR LOAD OF THE BEST FERTILIZER NOW—GOOD FOR ALL CROPS—GARDEN AND FIELD.

WE WILL SELL THE CELEBRATED COON BRAND AGAIN THIS YEAR. USE FERTILIZER ON YOUR CROPS AND THEN WATCH THEM GROW.

WE HAVE A FULL ASSORTMENT OF BUILDING MATERIAL ON HAND.

Brevard Lumber Company
FRANK JENKINS, Manager
Phone 120 Close to Depot

THE $13,000,000 SALVATION ARMY POSTER

"A man may be down, but he's never out," the Salvation Army slogan, furnished the theme for the official Home Service Fund Campaign poster designed by Frederick Duncan, the noted artist. From this he has evolved a striking artistic creation, typifying the hand of the Salvation Army reaching out to rescue those who are enshrouded in the clouds of poverty and vice. A Salvation Army lass is the principal figure, and the scarlet lining of her cloak, thrown back as she enfolds those who are calling out to her in distress, furnishes the poster with its one spot of brilliant color. The background is of blacks, grays and greens, indicative of the storm clouds of misery and want.

SALVATION ARMY NEEDS

Annual Budget Shows Reasons for $13,000,000 Drive.

Vast Activities Conducted by 1,000 Corps in United States—Future Plans.

New York.—(Special)—The annual budget of the Salvation Army, containing a detailed and comprehensive statement of the cost of maintaining its varied activities throughout the United States, has been issued from National Headquarters, 122 West Fourteenth street. The statistics show why it is necessary for the Salvation Army to go before the American people in the week of May 19 to 26 and ask them to contribute $13,000,000 to its Home Service Fund.

There are 939 corps and outposts of the Salvation Army in the United States. The cost of maintaining these is $2,685,000. The maximum income which these corps may expect from collections in meetings, contributions of members and other outside contributions is $715,000, making the net total cost of supporting the corps $1,970,000.

The cost of maintaining divisional and provincial headquarters, which supervise the work of the local corps, will be, according to the budget, $530,000.

Besides the work of supervising the local headquarters, the provincial and divisional headquarters are in charge of several of the Salvation Army's largest activities, including the operation of fresh air camps for children, relief and employment bureaus and the provincial bands.

Under the heading of "national and territorial obligations" the Salvation Army includes the expenses of maintaining what are among its best known institutions, those which may be grouped under the general name of "social work." For this purpose the Army wants $1,270,000.

The pension fund budget is $400,000.

The Salvation Army has determined on the erection of many new buildings for social work in the future. The building program will require expenditures of $1,875,000.

The remainder of the amount sought for the Home Service Fund is for corps, divisional and provincial buildings and a small contingent fund.

Details of the Salvation Army's activities in the United States for the last year show how remarkable is the scope of the Army's endeavors and what vast numbers of people it serves. For instance, the Army maintains seventy-five hotels for men and women. Last year 1,656,5[illegible]8 persons found sleeping accommodations in these. Beds were supplied for 127,889 children in the Army's four children's homes in the same period, while 48,519 children were sheltered in the slum nurseries. In the industrial homes beds were supplied for 1,742,815. In the rescue homes and maternity hospitals 1,899 girls went under the care of the Army last year.

The Army has 2,018 officers and cadets in the United States. Last year they preached to over 24,000,000 persons.

EVANGELINE BOOTH TELLS HOME SERVICE FUND'S NEEDS.

Evangeline Booth, commander of the Salvation Army in the United States, explaining the purpose of the campaign for $13,000,000 which will be conducted from May 19 to May 26 for the Salvation Army Home Service Fund, said:

"The Salvation Army has been telling on the upward trend for more than half a century, doing just what it did in France, all in the same spirit and manner, but you did not happen to hear of it, perhaps.

"The war depleted our forces and our finances at home. There must be not only a rehabilitation now, but we must rise to the new high-tide mark and equip ourselves to maintain here in the United States the contracts we were privileged to make on both sides of the sea because of the war."

The Salvation Army Home Service Fund campaign for $13,000,000 will be conducted during the week of May 19-26. Its success will enable the Salvation Army to practically double its efforts among the poor.

The Salvation Army returns from the trenches of France to take up its half century old battle in the trenches of poverty in the United States. Remember the Salvation Army Home Service Fund campaign for $13,000,000 May 19-26.

LLOYD GEORGE PRAISES "ARMY."

Evangeline Booth, Commander of the Salvation Army in the United States, received the following letter from David Lloyd George:

"British Delegation,
"Paris, April 8, 1919.

"Dear Madam—I have very great pleasure in sending you this letter to say how highly I think of the great work which has been done by the Salvation Army amongst the Allied Armies in France and the other theaters of war. From all sides I hear the most glowing accounts of the way in which your people have added to the comfort and welfare of our soldiers. To me it has always been a great joy to think how much the sufferings and hardships endured by our troops in all parts of the world have been lessened by the self-sacrifice and devotion shown to them by that excellent organization, the Salvation Army. Yours faithfully,

"DAVID LLOYD GEORGE.

"Commander Evangeline Booth,
New York City."

The Salvation Army Home Service Fund Campaign for $13,000,000 will be conducted during the week of May 19-26.

The Salvation Army's slogan is "A man may be down, but he's never out!" The "Army" will ask for $13,000,000 during the week of May 19-26. Your contribution will help prove the truth of the slogan.

The success of the Salvation Army Home Service Fund campaign for $13,000,000 May 19-26 means less poverty and less crime in the United States.

FORTY YEARS A DRUGGIST
He Endorses
PERUNA

Read this from Mr. L. A. Richardson of Marine, Illinois:

"I have been engaged in the retail drug business here for the past forty years. During this time I have seen many patent medicines come into use, flourish for one or two years and then gradually disappear. There are very few of these remedies that possess enough real merit to insure them long life. Peruna has always been a good seller with us, with a marked increase from year to year. The change in the formula some years ago, by the addition of the slightly laxative properties, has made it a reliable remedy for constipation and for colds. If taken hourly in tablespoonful doses by adults it will break up the worst cold in two or three days' time. I take pleasure in urging my brother druggists to recommend it for these two ailments."

Sold Everywhere Liquid or Tablet Form Ask Your Dealer

The Careful Man puts his dollars in the bank and has them Absolutely Safe

YOUR MONEY IS NOT SAFE UNLESS IT IS IN THE BANK. OUR BANK HAS STRONG LOCKS AND THICK WALLS THAT FIRE OR BURGLARS CANNOT ENTER.

MONEY THAT YOU HIDE IS NOT DOING YOU OR THE COMMUNITY ANY GOOD. IT IS DEAD MONEY AND MAY BE "LOST" MONEY. THE NEWSPAPERS TELL US DAILY OF PEOPLE WHO HAVE LOST THEIR MONEY BY HIDING IT. THERE ARE LOTS OF GOOD REASONS WHY YOUR MONEY SHOULD BE IN THE BANK.

BANK WITH US

WE PAY 4 PER CENT INTEREST ON TIME DEPOSITS

BREVARD BANKING COMPANY

OUR GROCERY STORE

comes about as near meeting every want in the grocery line as it is possible for any store to provide, and

EVERY ORDER

large or small, will receive our best attention.
A trial order will convince you that we sell only

SUPERIOR GOODS AT MODERATE PRICES

MITCHELL
The Grocer.

Hulls Corn Quickly

Red Devil Lye removes the outer skin or hulls from corn quickly and easily, leaving the corn pure and free. Saves you time and trouble.

To use this wonderful lye for making delicious Lye Hominy—

Dissolve 2 tablespoons Red Devil Lye in 6 quarts of soft water or 3 of hard water. When almost boiling, add 2 [illegible] of shelled field corn, and stir with [illegible] spoon or ladle till hulls slip. Then [illegible] of lye water, refill kettle with fresh [illegible] and boil again. Continue stirring [illegible] changing water until water remains [illegible] clear, then boil six hours. To [illegible] the hulls quickly, put the corn [illegible] the dasher of which works [illegible]. (If you like, add 2 [illegible] fresh pork during the last [illegible] cooking.

[illegible] Lye makes easy work of [illegible] skins of peaches, sweet [illegible]. Write us for Free [illegible] of home uses for [illegible].

[illegible] Red Devil Lye and [illegible] on the can.

[illegible] for our Free Booklet

[illegible] Mfg. Co., St. Louis, Mo.

You need Red Devil [illegible]
Soap Making, Softening, Kitchen Sanitation, Washing, Cleaning Iron Ware, Scrubbing and Granite Ware, Destroying
Order Red Devil Lye from your grocer today