

CHINAWARE WE HAVE JUST RECEIVED A VERY LARGE SHIPMENT OF CHINAWARE, THE MOST BEAUTIFUL DESIGNS. JUST TAKE A PEEP AT OUR SHOW WINDOW AND IF YOU NEED CHINAWARE WE CAN SUPPLY YOUR NEEDS.

ALUMINUMWARE—WE HAVE THE MOST VARIED ASSORTMENT OF ALUMINUMWARE IN THIS SECTION AND YOU WILL FIND OUR PRICES LOWER THAN AT MOST PLACES. COME IN AND SEE.

ENAMELWARE—OUR ENAMELWARE DEPARTMENT IS COMPLETE. WE HAVE EVERY KIND OF COOKING UTENSIL IN ENAMELWARE. YOU CAN'T AFFORD TO USE THE OLD TIME COOKING UTENSILS WHEN YOU CAN GET THE SAME IN ENAMELWARE AT THE PRICES WE OFFER.

Farmers Supply Company, BREVARD, N. C.

J. M. ALLISON, Manager

RATS DIE

so do mice, once they eat RAT-SNAP. And they leave no odor behind. Don't take our word for it—try a package. Cats and dogs won't touch it. Rats pass up all food to get RAT-SNAP. Three sizes.
 25c. size (1 cake) enough for Pantry, Kitchen or Cellar.
 50c. size (2 cakes) for Chicken House, coops, or small buildings.
 \$1.00 size (5 cakes) enough for all farm and out-buildings, storage buildings, or factory buildings.
 Sold and Guaranteed by **Brevard Hardware Co., Brevard, N. C.**

ADMINISTRATOR'S NOTICE

Having qualified as administrator of the estate of Lewis Jones, deceased, late of Transylvania County, North Carolina, this is to notify all persons having claims against the estate of said deceased to exhibit them to the undersigned at Brevard, North Carolina, on or before the 6th day of August, 1920, or this notice will be plead in bar of their recovery. All persons indebted to said estate will please make immediate payment.
 D. CLEVELAND HALL,
 Administrator of the estate of Lewis Jones, deceased.
 Lewis P. Hamlin and Ralph R. Fisher, Attorneys 8-8-4tc

Read the advertisements in the News. Patronize those who advertise—they deserve your patronage, for they have shown that they believe in patronizing home industry by their support of their home paper.

CARD OF THANKS

Quebec, N. C., August 11, 1919
 We take this opportunity to thank our many friends for their deeds of kindness and love during the sickness and death of our dear Boling, and especially do we thank Roy McCall for his unselfish devotion to him during his sickness in Detroit and we pray that the blessings of God may rest upon all who have ministered to our needs in this dark hour.

Sincerely,
 Mr. and Mrs. W. B. HENDERSON and family.

Country HAM SANDWICHES AT The Cedar Mountain Tea Room.

HENDERSONVILLE LIGHT AND POWER COMPANY (Home Electric Co.)

Garren Medicine Co., Hendersonville, N. C.

Dear Sirs:
 In reply to your question as to results obtained by me from use of your Blood Purifier and Tonic, it affords me great pleasure to say that I have derived most decided benefit

from its use; especially in the relief from nervous indigestion. I used this medicine during a severe attack of nervous indigestion, covering a period of over two weeks. As soon as I began the use of your Tonic I obtained relief and one bottle completely cured me. Ever since this I have kept the medicine on hand, and can unhesitatingly say that one dose will give me instant relief from an attack of indigestion.

Yours truly,
 R. M. OATES.

County Treasurer's Report of PUBLIC SCHOOL FUND Transylvania County, 1918-1919 (School Year, July 1 to June 30)

This report was examined and approved by the County Board of Education on the 7th day of July, 1919, as required by Section 4160, Revisal of 1905.
 (Signed) EDWIN POOR,
 F. L. WILSON,
 B. A. GILLISPIE,
 County Board of Education Transylvania County.

Receipts and Sources
 I. Balance June 30, 1918, brought forward \$14,558.55
 II. General County Funds for Year: Gen. Prop. Tax (20c) * \$ 7,758.29

Special County Property Tax for Schools ... 5,818.71
 Gen. St. and Co. poll tax 1,881.00
 Fines, For. and Penalties 796.31
 From Sale School prop. 81.81
 Bonds ... 2,222.47
 Tuit. from other Cos. 169.80
 Examination fee ... 3.00
 Sale of Sch. bonds ... 25,750.00

Total funds for yr. \$44,481.39

III. Funds From State.
 Special \$250,000 Appr. 885.32
 St. Equalizing Sch. Fnd 1846.90
 Loan Fund ... 2750.00
 Public High School ... 900.00
 Libraries ... 10.00

Total Fnd. from St. ... 6392.22

IV. Local Taxes:
 Rural Spe. Local Tax 11264.54
 Total Local Taxes ... 11264.54

V. Private Donations:
 For Libraries ... 15.80
 For increasing term ... 30.00
 For Desks ... 14.00

Total from donations ... 59.80

Total Funds from all Sources ... 76,756.50
 I Administration or General Expense:
 Salary Co. Supt. ... 1200.00
 Expenses of Co. Supt. ... 104.99
 Census ... 78.21
 Mileage and per diem of County Board ... 143.25
 Expenses of Co. Board Treasurer, 2 per cent on Disbursements ... 649.93
 Office Asst. and Expense All other ... 72.21
 681.58

Interest on Bonds and transferred to Sinking Fund ... 1683.96
 Public High School Funds:
 Paid Principals ... 1886.75
 Paid Teachers ... 1031.25
 Other Expenses (itemized) Repairs, Fuel and Supplies ... 61.47
 Total ... 7630.50

II. Expenses of White Schools: (Include no items for Public High Schools.)
 Paid White Teachers 15919.67
 Houses and Sites ... 20100.92
 Repairs ... 3909.90
 Furniture, Blackboards, Desks, Stoves, etc. ... 1124.18
 Fuel and Janitor ... 907.47
 Supplies, Brooms, and Buckets ... 261.23
 Libraries ... 55.80
 Insurance ... 163.34
 Rent ... 100.00
 Installments on State Loan Fund ... 787.13
 Paid to Prudden & Co. for return of bond deposit 500.00
 Total ... 43829.64

III. Expenses of Colored Schools: (Include no item for Public High Schools.)
 Paid Colored Teachers 825.00
 Repairs ... 1148.46
 Furniture, Blackboards, Stoves, Desks, etc. ... 90.16
 Fuel and Janitor ... 28.00
 Libraries ... 20.00
 Rent ... 20.00
 Installments on State Loan Fund ... 28.20
 Total ... 2166.62

Total Expenditures ... 53626.76
 Balance on hand June 30, 1919 ... 23129.74
 Without return deposit and Treas. Coms. ... 52476.83
 Tuition Henderson Co. 65.58
 Adult Illiterates ... 526.00
 Attorney's fee ... 10.00
 To County Fair ... 12.50
 Brevard Contract ad. 3.00
 Brevard 1 contract ad 12.60
 Cont. and bond notice 3.00
 Printing ... 29.50
 Pub. Annual reports ... 22.40
 Total for all other ex. 681.58
 Total tax on each poll levied for all purposes ... 2.00
 Amount of each poll devoted to schools ... 1.50

Bonds:
 Total amt of bonds outstanding ... 26,600.00
 New bonds during year 10,000.00

Bonds are due—
 \$ 1,600.00 in 1937
 \$25,000.00 in 1938
 \$10,000.00 in 1939

The foregoing is a true statement of the receipts and expenditures of the Treasurer of the County Board of Education of Transylvania County for the year ending June 30, 1919, as required by Section 4158 of the School Law.
 (Signed) S. M. LANCE,
 County Treas.
 Brevard, N. C.
 July 7th, 1919.

A Modern Drug Store At Your Door

Mail your Orders to us---Parcel Post paid on all orders amounting to 50 cents or more.

Everything in Drugs.

Morgan's Drug Store Rosman, N. C.

FOR THE BEST BEEF AND PORK GO TO SLEDGE'S. Your advertisement in the Brevard News will be read by more than 5000 people.



Queen Quality SHOES



JUST IN--
 RAPPAHANOCK PANTS
 STETSON HATS
 CARHART OVERALLS

DRESS SHOES
 WORK SHOES
 LOGGING SHOES.

Black Taffeta, Navy Blue
 Taffeta and a full line of other
 Dry Goods and Notions.

A nice line of Men and Boy's Suits and Pants.

We keep a full line of Valcan Plows and extra parts for same.

All Wool Serge, White, Black, and Navy Blue.

When You Can't Find What You Want Call Us—We Have It.



Brown-Patton COMPANY



"Ride a mile or two and save a dollar or two."

Brevard Hardware Co.

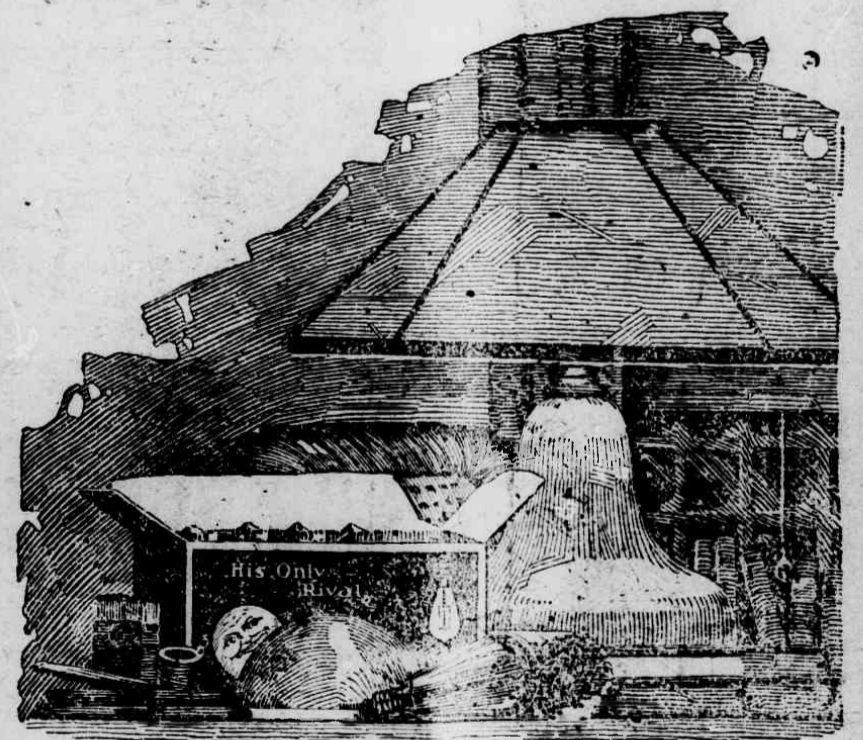

When the day's work is done

The longer winter evenings require a greater use of artificial light.

For your comfort it is most important that this light be the best obtainable, both from the standpoint of quality and quantity.

Edison MAZDA Lamps are the best investment in lighting you can make. They pay dividends in better eyesight, better light, and the current saved through their use enables you to operate the various electrical devices which help so much to lighten the labor of the home.

There is an Edison MAZDA Lamp for every purpose. Ask us the correct sizes to use. We have them.

Brevard Hardware Co.

Don't Order C Doyle BREVARD, N. C.