

**MINERALS OF STATE
HOLDS ATTENTION**

**Great Activity in Mining in
Many Sections of North
Carolina.**

Raleigh.—Public interest in minerals of North Carolina has not been so great in many years as it has been during the last two-year period, according to State Geologist H. J. Bryson.

Bryson cited the number of mineral specimens sent to his office for identification as evidence of this interest. During the past two years, Bryson pointed out, approximately 800 mineral rock specimens have been received and reported on by his office. This is an increase of more than 200 over the previous biennium.

Along with this indication of increased interest in minerals, Bryson announced that he has received more than twice the number of inquiries regarding deposits, particularly gold, in the last two years than for the preceding period.

Considerable activity has been shown in the gold mining industry the last two years, with a number of stamp mills built and placed in operation.

Among the new stamp mill, he enumerated the following:

A ten-stamp mill in Rowan County, a twenty-stamp mill in Randolph, a ten-stamp mill in Montgomery, a five-stamp mill in Union, a five-stamp mill in Cabarrus, and a ten-stamp mill in Rutherford.

Other improvements he noted were: A lane mill was reported to have been reconditioned and put in operation in Union County; one property is being operated hydraulically in Rutherford County; two washing plants in operation in Montgomery County; placers have been investigated in Rutherford and McDowell counties, and veins carrying gold have been prospected in Stanly, Henderson, Cabarrus, Transylvania and Rowan counties.

**NOTICE OF SALE OF REAL
ESTATE**

Default having been made in the payment of the indebtedness secured by a certain deed of trust executed to the First National Company of Durham, Incorporated and the Union Trust Company of Maryland, Trustees, on the first day of July, 1928, by Charles M. Whitmire (single) on the lands herein described, said Deed of Trust being recorded in Book 22, page 513, in the office of the Register of Deeds for Transylvania County, North Carolina, the undersigned will, having been so requested by the holder of said indebtedness, offer for sale at public auction at the courthouse door in Transylvania County, North Carolina, at twelve o'clock noon on Tuesday, September 27th, 1932, the lands described in said deed of trust, to-wit:

BEGINNING at a stake on the west margin of North Broad Street, said stake being the southeast corner of the C. W. Whitmire lot and the northeast corner of the J. L. Whitmire lot, and runs thence with said West margin of North Broad Street, North 32 1/2 degrees East 59 1/2 feet to a stake in said margin, corner of the O. L. Erwin lot; thence with the line of said Erwin lot, North 60 1/2 degrees West 117 feet to a stake; thence south 29 1/2 degrees west 59 1/2 feet to a stake in J. L. Whitmire's line; thence with the line of the J. L. Whitmire lot, South 60 1/2 degrees East 113 feet to the place of beginning.

Being all of that lot of land described in a deed from H. L. Whitmire and wife to C. W. Whitmire. The purchaser at the foreclosure sale assumes the payment of all unpaid taxes and street assessments against the property.

The Union Trust Company of Maryland having resigned as Trustee, as in said deed of trust provided, the sale is being advertised and conducted by the undersigned Trustees. This 18th day of August, 1932. W. G. BRAMHAM and T. L. BLAND, Receivers, First National Company of Durham, Incorporated, Trustee. Sept. 1, 8, 15, 22.

Notice of Foreclosure Sale

Under and by virtue of the Power of Sale contained in that certain Deed in Trust from R. O. Thomas and wife, Mary M. Thomas, to Thos. H. Shipman, Trustee, bearing date of June 7th, 1930, and registered in Book No. 28 on page 40 of the Record of Deeds in Trust for Transylvania County, N. C., said Deed in Trust securing certain indebtedness therein named, and default having been made in the payment of said indebtedness, whereby the Power of Sale contained in said Deed in Trust has become operative and all notices required under the terms of said Deed in Trust as to said default having been given, and said default has not been made good.

Now, Therefore, the undersigned Trustee will on Monday, September 19, 1932 at 12 o'clock M. at the Court House door in the Town of Brevard, N. C., offer for sale and sell to the highest bidder for cash, the following described property, to-wit:

Being all of Lots Nos. 4 and 12 as laid down on the map of L. M. Glazener's farm at Rosman, N. C., and being the same property described in a deed from Gemina Glazener to Luia Fullbright dated the 24 day of Sept. 1928, recorded in the office of the Register on Deeds of Transylvania County, N. C. in Book No. 61 at page No. 242.

Proceeds of said sale to be applied upon said indebtedness, cost of sale, etc.

This August 19th, 1932. THOS. H. SHIPMAN, Trustee. BY PAT KIMZEY, Attorney. Pub. Aug. 25, Sept 1, 8, 15.

FASHION ARTICLE

(By special arrangement between this newspaper and Harpers Bazaar).

Schiaparelli's Collection

Schiaparelli's collection is one that is eagerly anticipated by the American buyers and designers, for she is always ultra-modern and always interesting. In her new collection, just presented in Paris, she has again shown her independence and originality. Perhaps the most interesting feature of this collection is the new silhouette. Long and very slim lines are stressed. Suit skirts are cut just wide enough for comfortable walking, and suit jackets hug the figure with just a slight jaunty flare below the high waistline. The skirts are built high above the natural waistline with the brief little blouses she launched last season continued in this. Some of the split jackets have a bustle pad in the back of the flared peplum, which is amusing if extreme. In her coats she clings to the stressed shoulder width and this is achieved by caped coats, and by intricate sleeve settings such as seamed points around the armholes. High waisted redingotes are favored. Furs used in the coat and suit trims are mink, silver fox, and seal, and she also shows three-quarter fur coats of seal.

As for accessories, the clip fasteners have been abandoned and in their place are copper fasteners shaped like disks. Copper is also employed for belt buckles. A variety of novel materials used for scarfs and waistcoats on sport things. Frequently reversible and two color, these materials are honeycomb knitted wool with wavy edges, quilted satin ribbon called Tohu-Bohu, or a very finely quilted silk ribbon called Freminto.

Stressing a departure from monotone woolsens, diagonal weaves, vague checks, and hand-woven tweeds are used. Silk jersey in ribbed and plain effects is introduced for afternoon and evening, and dull velvets, which are popular in all the important French houses, are shown in many models. Colors for morning and sports wear are combinations suggestive of autumn such as yellow and brown, orange yellow and brown, deep and bright reds. Also combinations of odd shades of blue and brown, such as gingerbread brown and hyacinthe blue. Hyacinthe shades from very dark to pale blue are favored for evening, with the darkest shade taking the place of black. Copper brown, and red cabbage red, and rose red are other evening shades.

Hogs costing 2 1/2 cents a pound to produce were sold recently on the Richmond market for 5 1/2 cents by E. J. Dandford of Brunswick County.

Notice of Foreclosure Sale

Under and by virtue of the Power of Sale contained in that certain Deed in Trust from Carl Killian and wife, Elsie Rebecca Killian, to T. H. Shipman, Trustee, bearing date of June 14th, 1930, and registered in Book No. 28 on page 45 of the Record of Deeds in Trust for Transylvania County, N. C., said Deed in Trust securing certain indebtedness therein named and default having been made in the payment of said indebtedness, whereby the Power of Sale contained in said Deed in Trust has become operative and all notices required under the terms of said Deed in Trust as to said default having been given and said default has not been made good.

Now, Therefore, the undersigned Trustee will on Monday, September 19th, 1932 at 12 o'clock M. at the Court House door in the Town of Brevard, N. C., offer for sale and sell to the highest bidder for cash, the following described property to-wit:

Being all that land described in a deed from T. C. Hamilton and wife, Rosa Lee Hamilton, dated the 14th day of June 1930, to Carl Killian and wife, Elsie Rebecca Killian, in the W. P. Whitmire Subdivision as shown in the Registrar of Deeds office in Plat Book at page 35.

Proceeds of said sale to be applied upon said indebtedness, cost of sale, etc.

This August 19th, 1932. T. H. SHIPMAN, Trustee. BY PAT KIMZEY, Attorney. Pub. Aug 25, Sept 1, 8, 15.

Notice of Foreclosure Sale

Under and by virtue of the Power of Sale contained in that certain Deed in Trust from R. O. Thomas and wife, Mary M. Thomas, to Thos. H. Shipman, Trustee, bearing date of January 1st, 1931, and registered in Book No. 13 at page 204 of the Record of Deeds in Trust for Transylvania County, N. C., said Deed in Trust securing certain indebtedness therein named, and default having been made in the payment of said indebtedness, whereby the Power of Sale contained in said Deed in Trust has become operative and all notices required under the terms of said Deed in Trust as to said default having been given, and said default has not been made good.

Now, Therefore, the undersigned Trustee will on Monday, the 19th day of September 1932, at 12 o'clock M. at the Court House door in the Town of Brevard, N. C., offer for sale and sell to the highest bidder for cash, the following described property, to-wit:

Being all that land described in a deed from N. C. Thomas and wife to R. O. Thomas and wife, dated Jan. 11th, 1911 and recorded in Book 27 at page 423; and all that land described in a deed from J. O. Reid and wife to R. O. Thomas, dated the 10th day of Jan. 1911 and recorded in Book 29 at page 46, of the deed records of Transylvania County, N. C.

Proceeds of said sale to be applied upon said indebtedness, cost of sale, etc.

This 19th day of August 1932. THOS. H. SHIPMAN, Trustee. BY PAT KIMZEY, Attorney. Pub. Aug 25, Sept 1, 8, 15.

Fall Fashions—1932 vs. Gay 90's

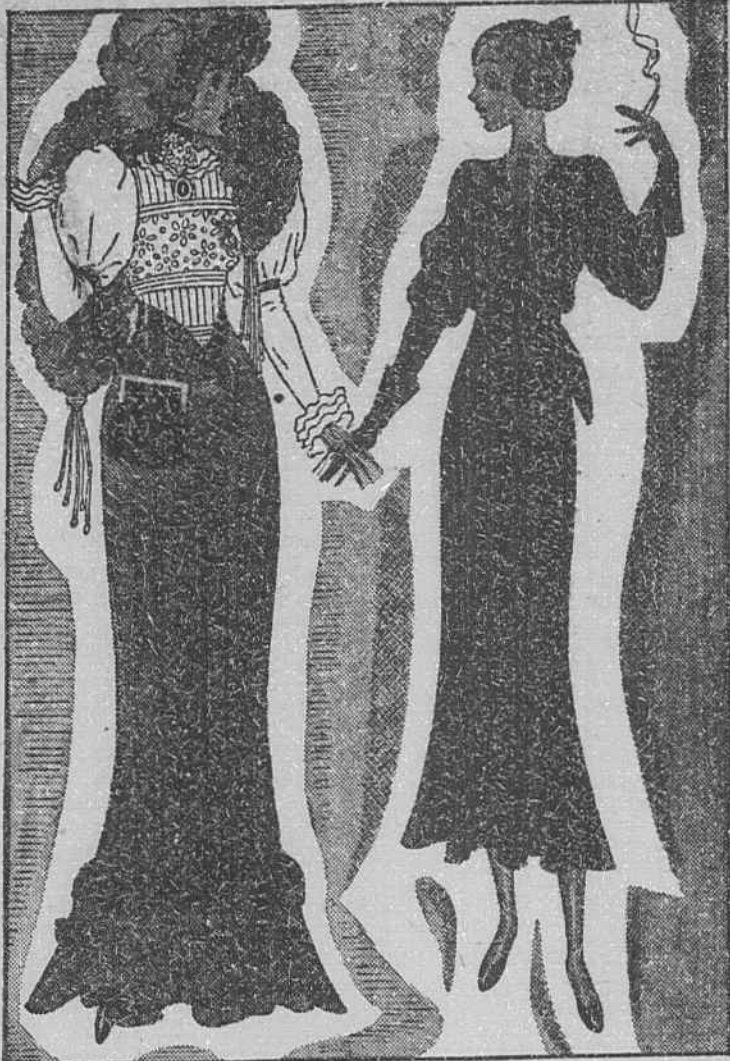

FASHION news reports from style centers pertaining to the new autumn mode say that the cigarette silhouette is to rule in new fall frocks for the modern miss, with the full sleeve created to accentuate the cigarette silhouette. As this study in styles indicates, a full sleeve is just as full of shirred textile under one name as another. The Victorian vamp of the gay 90's was proud of her leg o' mutton sleeves and this autumn Miss America of 1932 will simply do on the dolman sleeve. The dolman sleeve is in fact a healthy juvenile balloon-sleeve well on its way to full-blown maturity. Of course, forty years ago, when the leg o' mutton sleeve was all the rage,

cigarettes would never have been mentioned in connection with styles. The belief of that era did not smoke since the raw tobaccos used in making old-fashioned cigarettes did not have the mildness which the toasting process gives to the modern cigarette which Miss America of 1932 prefers. But the descriptive term seems applied quite naturally to the modern straight and youthful silhouette which is inspiring the fall mode.

The dolman sleeve in its design permits the style creators to narrow the bodice lines by crowding the shirred sleeve-top in toward the center of both front and back, thus giving the effect of an eight-inch wide front and back and creating the straight line essential in the cigarette silhouette.

**Sales Tax Will Be Adopted by the
General Assembly, Is Now Indicated**

RALEIGH.—The enactment of a sales tax of some sort—either general or so-called luxury, if not both—is regarded as almost inevitable when the 1933 general assembly meets here in January, according to those who have been studying the lists of those who will probably be in the nouse and senate. Particular study is being given to the personnel of the senate, since it was the senate in the 1931 general assembly that refused to enact either of the sales tax plans passed by the house.

Indications are that a major effort will be made by the sales tax advocates to enact a general sales tax rather than a so-called luxury sales tax and that this effort will be centered in the senate instead of the house, according to those who have been studying the lay-out and observing trends. Two years ago the house passed a general sales tax bill with little objection, but this was immediately rejected in the senate by a large vote. Now it has evidently been decided to try to line up the senate for a general sales tax, on the assumption that the house, with its large majority from eastern North Carolina will accept any form of sales tax the senate will approve.

An impartial survey of the 50 men most likely to be elected to the state senate—the election of 47 of these virtually conceded—shows that there are 16 senators regarded as favor-

able to a general sales tax. 18 in favor of a so-called luxury tax and only 16 definitely opposed to both. A survey of the senate made by those opposed to either form of sales tax, and supposed to be based upon definite declaration by the members either for or against a sales tax, shows 30 opposed to any form of sales tax and 20 favoring one form or another, this would give the anti-sales tax forces a majority of five against any sales tax.

But the anti-sales tax forces admit that five of those who have declared themselves as being against any form of sales tax are regarded by most observers as being for it and that they are very "doubtful." So if these five should desert and go over to the sales tax side, and in going over get only one more recruit, the anti-sales tax bloc would be defeated.

The only factor that may save the day for the anti-sales taxers is the inability of the two sales tax groups to get together and agree on any one type of sales tax. For there are some who favor a general sales tax but would never vote for a luxury tax but will ever vote for a general sales tax.

In order to enact a general sales tax, the 16 senators now regarded as favoring the tax must win over at least 10 of the luxury tax advocates in order to impose a luxury tax, the 18 luxury tax advocates must win over eight more adherents either from the general sales tax group or from the anti-sales tax group.

Although the luxury sales tax group at present is larger than the general sales tax group, the odds are that the general sales tax group will prove the more powerful and will eventually win out.

TOXAWAY NEWS

Miss Louise Williams spent the week-end at her home with her parents, Mr. and Mrs. R. F. Williams.

Mrs. W. W. Ray was in Asheville last week with little Nancy Lyerly, who has been very ill.

The many friends, in this community, of Mrs. Nannie A. Zachary will regret to hear of her death last Saturday afternoon in Brevard. Mrs. Zachary lived here for many years. She was buried in the Zachary cemetery at Cashiers Valley Monday afternoon.

Mr. and Mrs. Hub Hall are staying with Mr. C. C. Hall and children while Mrs. Hall is in Norfolk visiting her daughter.

The revival at the Methodist church closed last Saturday after a three weeks meeting. The meeting was a success and did much good in our community.

Mr. and Mrs. Walter McKinna were in Brevard last week.

A large number of Toxaway people attended the Owen Reunion last Saturday at the Silversteen schoolhouse in Gloucester.

Mrs. Pitt Johnson is sick at her home in Moltz Town.

Mrs. Nettie Moore is on the sick list this week.

O'nel Owen was in Asheville one day last week.

Cleon Williams was a Brevard visitor Saturday of last week.

L. C. Case, Jr., was in Brevard last week on business.

OLD TOXAWAY

Messrs. Dock, Glen Galloway and Tom Wood, Jr., of Brevard were guests one day last week of Cecil and Weldon Galloway.

Mrs. Ethel Summey, Mr. and Mrs. Walter Whitmire of Rosman were Frozen Lake visitors Sunday.

Miss Agnes Chappell was Saturday night guest of Mrs. and Mrs. Ollie Rice.

Mr. Charlie Ratson was Saturday night guest of Mr. Davis Galloway.

Messrs. Eugene Galloway and Avery Rice were Sunday guest of the former's aunt, Mrs. William Chappell. Misses Nora Meece, Beulah Rice and Mr. Gaston Chapman attended the baptizing at Middle Fork Sunday afternoon.

Messrs Jesse Meece and Arthur Aikens were Sunday guests of the former's sisters, Mrs. Roy Galloway and Mrs. R. C. Powell of Middle Fork. Mr. Cecil Galloway was Friday evening guest of Miss Beulah Rice.

Mr. Rurman Galloway made a business trip to Rosman one day last week.

Mrs. Ollie Rice was dinner guest one day last week of Miss Beulah Rice.

Miss Nora Meece is spending the week with her mother, Mrs. W. M. Meece.

Rev. Judson Coren of Brevard was dinner guest Saturday of A. D. Rice.

Mrs. J. L. Morgan is spending a few days with her daughter, Mrs. Carl Hendrix.

Messrs Luna Lowe of Reids and Paul Bowie of Eastatoe, S. C. were Sunday night guests of the former's aunt, Mrs. Addie Rice.

Born to Mr. and Mrs. Carl Hendrix, a son, September 11.

Misses Ethel, Lela and Retha Morgan spent Sunday with Miss Lela Cantrell at Big Canebreak.

Mr. Avery Rice was Sunday night guest of Mr. Eugene Galloway at Arcana.

**PLANT NOW FOR GREENS
THIS FALL AND WINTER**

For a supply of green, leafy vegetables this fall and winter the year-round gardener must make final plantings this month.

"Collards and turnips are the most popular of these vegetables but for variety a few other crops such as kale, spinach, brocoli salad, and tendergreen should be added to the plantings," says E. B. Morrow, extension horticulturist at State College. "The last two mentioned are new additions to our list of greens but are proving popular with growers and consumers."

Plantings of kale, broccoli, and tendergreen should be made early in September and again about the latter part of the month or early in October, states Mr. Morrow. These plantings will furnish a leafy vegetable for the greater part of the fall and winter and will also give a welcome change to the diet.

"While spinach is not as popular with Southern gardeners as the other greens it is probably the tenderest of all and should have a place in every garden," says Mr. Morrow.

The first planting of this crop should be made early in September with another planting about the first of October. The Virginia Savoy va-

**THOUSANDS OF MEN
RETURNS TO FARMS**

**Leaving the City of Disappointment
and Moving to the
Farm Lands.**

Kansas City, Mo.—Thousands of unemployed are going back to farms in the Southwest.

Turning away from the cities where they found unemployment and disappointment, men and women have succumbed to the lure of three square meals a day and a roof.

The story of this return to the land was told by officials of half a dozen states in terms of cold statistics which did not, however, conceal the human story.

No land, these men said, is too poor to claim attention of the new pioneers, for many of them are just that, penniless, half starved, seeking a new start in a new land.

The meager homestead land left in the territory has been taken, the state lands not under lease have been occupied by squatters, large farms have been split as members of the family who left the farm in more prosperous days have come home.

Today, officials agree, hardly an acre of tillable land is untenanted—and still the trek goes on.

In Arkansas Henry Major, assistant in the state bureau of agricultural economics, reported that a survey showed from 8,000 to 10,000 new farms had been established since January 1. Arkansas is one of the few states in which any considerable amount of homestead land is available.

J. E. McDonald, Texas agricultural commissioner, is furthering the movement in his state, in which he points out that modern machinery may make employment scarce in the cities for years to come.

In Nebraska rent land is in high demand, according to A. E. Anderson, state and federal crop statistician, who said crop observer's reports indicated a large number of town dwellers already have returned to the soil.

Oklahoma has 75,000 acres of land under the state control land department, and hardly an acre of it, according to A. L. Beckett, chairman of the commission in charge, is unused.

An organization of bankers, agricultural college heads and others interested has been formed in Kansas City with the idea of fostering the movement, and is reported planning a strong campaign, through advertising to bring it to the attention of the people.

Mr. Morrow has given best results in this State and Mr. Morrow recommends this variety for both plantings.

Mr. Morrow states that it is now a little late for most root crops but that early varieties of turnips such as White Milan, Purple Top Strap Leaf and other early maturing varieties may be planted with fair assurance of a good crop. Radishes can also be planted once each week up to within five or six weeks of the first killing frost. For early spring onions Mr. Morrow recommends the Norfolk Queen and White Pearl varieties with plantings in the third or fourth week of September.

**91% of All Human Ills
Originate In Stomach**

**Failure to Supply Body With Essential
Minerals Allows Excessive Acids to
Destroy Health and Vitality.**

Medical science, constantly searching for ways to prolong life, frequently come forward with startling statements of their findings, but no more astounding announcement has been made in recent years than the statement of an eminent Chemist who now declares that "There is no natural death! All deaths from so-called natural causes are merely the end point of progressive acid saturation."

Deficiencies of these vital elements—and at last their efforts have been rewarded.

AID TO NATURE

LEE'S MINERAL COMPOUND, a new and revolutionary formula, actually supplies the system with these vital elements so necessary to health and happiness. It contains the eleven essential Minerals in well balanced proportion, together with Vitamins, and is an invaluable aid to nature in the building of blood, bone, nerve and tissue.

TIMELY WARNING

An amazing statement indeed but a warning, that if heeded, should improve the health and well being, increase the joy of living, and prolong the lives of millions of men, women and children who might otherwise drag through a weary life to an untimely end.

ELIMINATES POISONS

It will rid your system of excess acid, sweep away the dangerous poisons, supply the body with the needed minerals, stimulate the organs of digestion and assimilation, build rich, red blood, clear the skin, give you a keen, healthy appetite, help you to get sound, refreshing sleep, restore health, strength and vitality and enable you to enjoy life to the fullest.

ACIDITY KILLS MILLIONS

Health authorities now agree that 91% of all diseases originate in the stomach and are caused by poor cooking, improper diet, and the eating of highly refined foods. Your doctor knows that the 11 essential Minerals and all Vitamins are contained in foods in their natural state and could be live with you constantly, carefully select and prepare everything you eat, you would never need medicines of any kind. This being impossible, science has been searching for years, trying to compound a formula that would make up for the

**MAKE THIS 10 DAY TEST
Convince Yourself!**

Stop dosing yourself with "patent medicines," harsh purgatives, oils and cathartics for just 10 days. Go to your nearest Drug store and secure a bottle of LEE'S MINERAL COMPOUND. Take it regularly, and watch the results. You'll be amazed at the feeling of renewed strength and vigor that soon appears. No narcotics or alcohol to "boost you up" but a natural method of restoring health and energy.

FOR SALE BY

**S. M. Macfie Drug Co.
BREVARD, N. C.**

and other good druggists everywhere, or send \$1.25 to Lee's Laboratories, 167 Forsyth St., S. W. Atlanta, Ga., for a large bottle postage paid.