

CONCERT WILL BE GIVEN ON JULY 18

Robert Armor, Famous New York Soloist, Will Appear in Concert at Court House in Franklin.

Robert Armor, tenor soloist of the Cathedral of St. John the Divine in New York City, is summering in Franklin and directing a voice class for a six weeks' session. He has appeared in concert all over the country and has received high praise for his work as a soloist. His voice is a lyric tenor of great range and purity of tone. His artistry displays correct control and tone production with fine enunciation and success in dramatic and musical interpretation.

Franklin is fortunate in securing this school, and will have an opportunity to hear a fine programme from this artist in the Court House Friday evening, July 18th. Franklin has a musical public which will be happily augmented by the surrounding communities who will, if roads permit, swell the audience to greet this visiting artist.

Professional singers and music masters will welcome a chance to polish their professional skill by criticism and study. Mr. Armor's studio is located in the Masonic Hall Building.

Tickets for the concert will be on sale at the two drug stores and the Press office.

Report of the Condition of The Citizens Bank

At Franklin, N. C., at the Close of Business, June 30, 1924.

RESOURCES.

Loans and Discounts	\$ 72,604.90
Overdrafts	74.76
United States Bonds and Liberty Bonds	5,889.75
Furniture and Fixtures	2,366.37
Cash in vault and net amounts due from Banks, Bankers and Trust Companies	30,542.98
Cash Items held over 24 hrs.	41.96
Checks for clearing	1,845.11
Total	\$113,405.83

LIABILITIES.

Capital Stock paid in	\$ 14,000.00
Surplus Fund	4,480.00
Undivided Profits, less current expenses and taxes paid	1,213.74
Dividends Unpaid	6.00
Deposits subject to check	44,890.53
Demand Certificates of Deposit	48,750.31
Cashier's Checks outstanding	65.25
Total	\$113,405.83

State of North Carolina, County of Macon.

I, John C. Wright, cashier of the above named Bank, do solemnly swear that the above statement is true to the best of my knowledge and belief.

JOHN C. WRIGHT, Cashier.
Correct—Attest:
D. W. BLAINE,
J. S. CONLEY,
R. D. SISK,
Directors.

Subscribed and sworn to before me, this 11th day of July, 1924.
FRANK I. MURRAY,
Clerk Superior Court.

SMOTHERING SPELLS

Lady Says She Suffered from a Burning Sensation, Headache, Dizziness, Until She Took Black-Draught.

Signal, Miss.—"For a year or longer I had indigestion, and had it bad," says Mrs. E. S. Holman, of this place. "Everything I ate hurt me. I would have burning in my stomach and smothering spells, and after meals feel right dizzy. My head would begin to ache, and I would want to lie down, but felt I couldn't for I would smother. "Unless one has had such trouble, they don't know what it is. I was talking to a neighbor one day and told her how I had been affected. She told me it was indigestion and to try Black-Draught, which I did. I took a few large doses and then a pinch after meals, and for fully four months now I haven't had indigestion. I eat whatever I please and when I please, but keep up the Black-Draught—just an occasional dose."

When you have a feeling of discomfort after meals, try the suggestion above. Thousands of people have found that Black-Draught promotes relief in indigestion by stimulating the liver and stomach to perform their normal functions.

Insist on Theford's, the only genuine. Sold everywhere. NC-152

In Memory of Mrs. Nina Garland and Little Tom

The death angel had been hovering over Nina and little Tom for several months, and crept into the house and carried them away. They were laid to rest together June 30th, at Lower Tesenta cemetery. She leaves to mourn her loss, a husband, two children, two brothers, one sister and her mother, and many dear friends.

Nina was so kind, and always had a bright smile. She would always smile to everybody until about two weeks before she died, when she couldn't move her head. She said all the time she was going to get better until about three weeks before she went away. She was so cheerful, kind and good that everybody loved her.

We are all in deep sympathy for the father and two little children, but our loss is her eternal gain.

A FRIEND.

Report of the Condition of The Bank of Franklin

At Franklin, N. C., at the Close of Business, June 30, 1924.

RESOURCES.

Loans and Discounts	\$350,345.22
Overdrafts	1,906.87
United States Bonds and Liberty Bonds	13,500.00
Furniture and Fixtures	2,498.00
Banking House, and all other Real Estate owned.	11,992.91
Cash in vault and net amounts due from Banks, Bankers and Trust Companies	94,366.56
Cash Items held over 24 hrs.	43.34
Total	\$474,652.90

LIABILITIES.

Capital Stock paid in	\$ 50,000.00
Surplus Fund	30,000.00
Undivided Profits, less current expenses and taxes paid	14,279.67
Deposits subject to check	161,750.50
Deposits due State of N. C. or any official thereof	7,240.47
Demand Certificates of Deposit	202,39.56
Cashier's Checks outstanding	3,740.69
Passed to Profit and Loss Account	5,000.00
Total	\$474,652.90

State of North Carolina, County of Macon.

I, H. W. Cabe, Cashier of the above named Bank, do solemnly swear that the above statement is true to the best of my knowledge and belief.

H. W. CABE, Cashier.

Correct—Attest:
SAM L. ROGERS,
W. B. MCGUIRE,
LEE CRAWFORD,
Directors.

Subscribed and sworn to before me, this 9th day of June, 1924.
GILMER A. JONES,
Notary Public.

Report of the Condition of The Highlands Bank

At Highlands, N. C., at the Close of Business, June 30, 1924.

RESOURCES.

Loans and Discounts	\$ 35,588.78
Overdrafts	29.94
Banking House	3,250.00
Furniture and Fixtures	2,500.00
Cash in vault and net amounts due from Banks, Bankers and Trust Companies	12,982.82
Checks for clearing	7.50
Total	\$ 54,359.04

LIABILITIES.

Capital Stock paid in	\$ 15,000.00
Undivided Profits, less current expenses and taxes paid	1,217.28
Deposits subject to check	23,752.05
Cashier's checks outstanding	796.65
Certified Checks	38.00
Time Certificates of Deposit, due on or after 30 days	13,555.06
Total	\$ 54,359.04

State of North Carolina, County of Macon.

I, S. T. Maret, Cashier of the above named Bank, do solemnly swear that the above statement is true to the best of my knowledge and belief.

S. T. MARETT, Cashier.

Correct—Attest:
J. Q. PIERSON,
W. M. CLEAVELAND,
G. W. MARETT,
Directors.

Subscribed and sworn to before me, this 9th day of July, 1924.
FRANK H. POTTS,
Notary Public.

Brief History of Macon County, and Topography of Macon County, in pamphlet form, for sale at the Press office, 10c a copy.

HOW MUCH FEED FOR BEEF STOCK

Extension Expert Gives the Requirements Needed to Feed Beef Cattle—Plenty of Pasture Necessary.

Raleigh, N. C., July 12.—One of the first things to consider in planning to grow beef cattle is to have pasturage so that the animals may be kept on pasture from six to eight months each year. "If this is not done," says R. S. Curtis, Chief of the Animal Industry Division of the North Carolina Experiment Station, "there is no reason for trying to profit by raising beef cattle."

Mr. Curtis gives the following requirements needed to feed beef cattle for one year:

Stock cattle wintered for the average period of four and one-half months, will require 300 pounds of ear corn and 1,250 pounds of corn stover or hay, or 700 pounds of corn silage and 2,000 pounds of the stover or hay.

For maintaining breeding animals in good average condition this ration should be increased from 25 to 50 percent per animal depending on the breed and size of the animal being fed.

For fattening cattle for the market, it will require 1200 pounds of cottonseed meal and 2½ tons of corn silage as one ration or 1200 pounds of cotton seed meal, 1½ tons of corn silage and 1500 pounds of good hay. If corn is raised on the farm in sufficient quantities, the grain part of both rations may be made one-half of cottonseed meal and one-half of corn.

Mr. Curtis states that sheep, like beef cattle, should spend from six to eight months on pasture. During the four months' wintering period the requirements per sheep per day are two pounds of legume hay and from one-half to one pound of concentrates, one-fourth of which may be cottonseed meal. Thus the total requirements will be one-eighth of a ton of hay and from 60 to 120 pounds of grain for each sheep. The larger breeds will require the heavier feeding of grain.

Card of Thanks.

We wish to extend our sincere thanks to our kind neighbors for the help that they gave us during the sickness and death of our Uncle Marion Ammons. He had lived a member of our family for fourteen years, and his going touched our hearts deeply. The genuine sympathy and practical helpfulness of our neighbors during this period of sorrow will always be remembered.

Gratefully,
ED CLOER,
MRS. TENNIE CLOER.

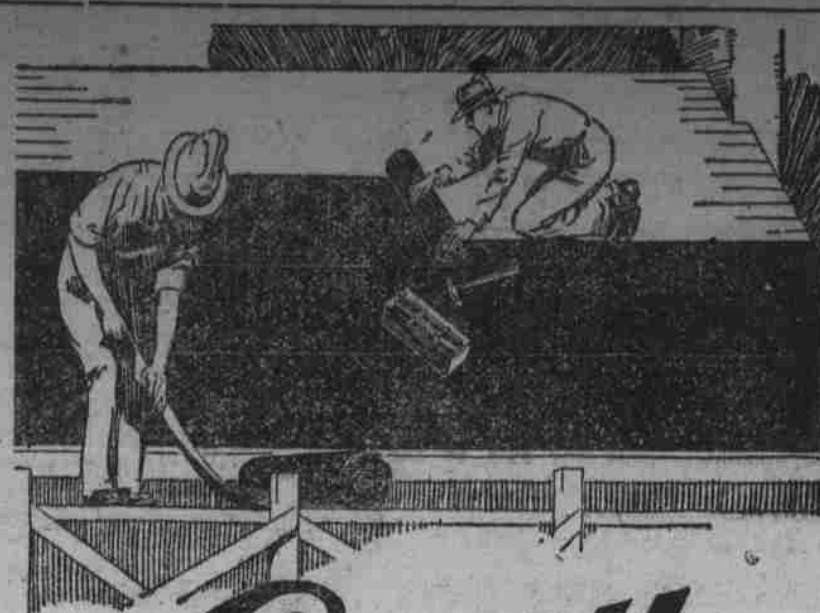

Carey

MICA-KOTE ROOFING

Workmen recognize its quality

COMPARED with roll goods of equal weight there is a toughness that distinguishes Carey Mica-Kote Roofing. This is due to the quality in the felt itself and to the greater amount of asphalt saturant which it absorbs.

Samples and prices gladly furnished.

Franklin Hardware Co.

FRANKLIN-DILLSBORO BUS LINE

Price \$1.50 for Passengers, \$2.00 for Trunks.

Leave Franklin 7:00 A.M., Arrive Dillsboro 9:30 A.M.
Leave Dillsboro 11:45 A.M., Arrive Franklin 1:30 P.M.

Make Connections With All Trains.

NEW CARS. T. W. ANGEL.

MY LINE of Toilet Articles is complete. I have the nicest line of Vanity Cases at all. Just come in and take a look.

FRANK T. SMITH

Licensed Prescription Druggist

FRANKLIN, N. C.

SCHOOL DAYS' CALL

IS FOR

GINGHAM DRESSES

One thousand, two hundred yards of "Towers" Gingham to be sold at 20c per yard.

You know the quality of "Towers."

Stripes and checks in blue, brown, red, lavender, and many other shades, with solids to match for trimming.

Remember, only 20c for "Towers."

SLOAN BROS. & CO.

Phone 85

When buying a Dress call for the latest Fashion Sheet, free.