

FSA FARM NEWS

W. M. Pierce of Speedwell is mighty well pleased with his reforestation project.

Mr. Pierce is well pleased with the idea of setting trees on land that is not suited to farming.

Ted Raby of Qualla has made much progress during the last few years.

the best thing for him to do was to start farming.

During the past four years Mr. Raby has been gaining in net worth.

TRIPPLE 'A' NEWS

All farmers in Jackson County are urged to file a report with the local Triple-A office.

There are twenty-two practices under the 1945 program which the farmer may receive credit.

- 1. Application of ground limestone to farm land.
2. Application of phosphate material to eligible crops.

- 8. Disking or plowing under a satisfactory growth of sweetclover.
9. Establishment of a stand of kudzu or perennial pasture grasses.

A SYLVA MAN FELT LIKE SWOLLEN BALLOON; FULL OF STOMACH GAS

Recently, a Sylva man stated that he used to feel like a swollen balloon after every meal.

Farmers Have Less to Worry Them This Time

Washington, D. C.—Farm prices stand at 206 per cent of the 1909-1914 average—higher than the prices of 1918.

The Payroll Savings Plan has sold \$18,000,000 in War Bonds to wage earners.

Secretary of Agriculture Clinton P. Anderson adds that "prosperity of the farm depends primarily on purchasing power in the city."

PULPWOOD CHAIRMAN LAUDS FARMERS AND WOOD WORKERS

The nation's achievements in war production—announced recently by WPB Chairman J. A. Krug—serve to emphasize "the unselfish patriotism of our farmers and wood workers in meeting America's pulpwood requirements during the war."

Among the total munitions and war equipment production figures released by Mr. Krug were these: More than 26,000,000 pairs of combat boots.

In commenting on these figures, the Committee declared: "It is important to remember that every pair of boots, every rifle, every package of sulfa-diazine, as well as other items listed and the hundreds of thousands of items not listed, all required paper, paper-board or other pulpwood products to wrap, package or tag these items."

"Moreover," the Committee pointed out, "vast quantities of additional pulpwood actually went into the manufacture of hundreds of other wartime items."

Mr. Krug, in his statement, urged that the close cooperation of labor, management and government which proved so effective during the war, be continued in mobilizing industry for peace.

"We must now set up machinery to keep us constantly ahead of mobilization problems," he said.

The Jackson Victory Pulpwood Committee gave as the first example of such continuing cooperation in peacetime, the current recruitment campaign for woods and mill workers now being jointly conducted here by the pulp and paper industry and the U. S. Employment Service, and added:

"Peacetime needs for pulpwood products are expected to substantially exceed even wartime requirements, a condition now reflected by the immediate need of mills in this area for more top quality pulpwood."

"A Message From a Dying Man"

First, to all my Friends: I had hoped through all the long months and dark wearisome nights of suffering, that I would regain my health and be able to meet you face to face and warm every one of you who is a Christian to live closer to Jesus and work more earnestly for Him.

I wanted to live so bad to tell the poor dying sinners of their coming doom and beg them to repent and be born again, which would to them mean Eternal Life; for on the crumbling edge of prediction they stand, a slippery path for their feet.

Second, to my own dear Wife and Children; and also to all my kindred:

I have not lived as close to Jesus as I ought to have lived all the journey through. I see now I should have maintained the Family Altar, gathering the family around the old hearth-stone for our evening prayer, talking of the Golden promises of God and the sweet yonder land.

Dictated by Roy Blanton, deceased Oct. 5, 1945. Written by Rev. L. H. Crawford for the Family.

Hawaii Calls



AND ANSWERS, TOO—Imogene Bal, Hawaiian school student, shows her patriotism and investment sense by wearing a lei made of War Stamps she will convert into Victory Bonds.

They prefer dry backs. A heavy, cold rain on a duckling's back causes a fatal chill.

COLD WAVE PRICES SLASHED. The New Charm-Kurl SUPREME COLD WAVE. Each kit contains 3 full 90¢.

EAGLE STORE

Sylva Baptist Church

C. M. Warren, Minister. Morning Worship 10:00 A. M. Sunday School 11:00 A. M. Worship Service.

Sentinels of Health

Don't Neglect Them! Nature designed the kidneys to do a marvelous job. Their task is to keep the flowing blood stream free of an excess of toxic impurities.

DOANS PILLS

ALL TYPES of PICTURE FRAMING A Specialty. Mrs. Stallcup at Library for Sylva orders.

EXTRA FRESH BREAD! INSIST ON FLEISCHMANN'S ACTIVE FRESH YEAST. Fresh active yeast goes right to work! No lost action—no extra steps.

The Future of Pulpwood in NORTH CAROLINA

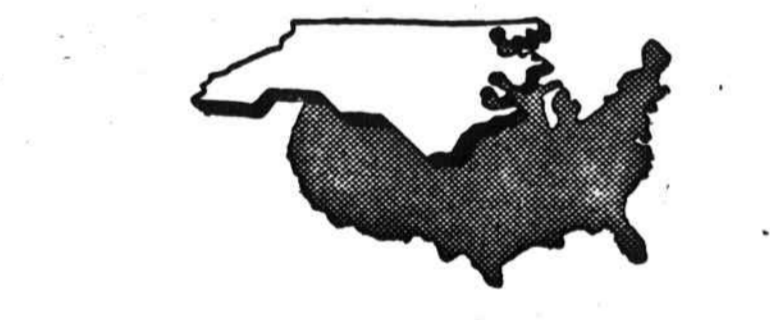

One result of the war has been to make the people of this state more conscious than ever before of the great asset we have in our pulpwood resources.

Now that complete victory has been won, the new usefulness of pulpwood will result in increased peacetime consumption of paper, rayon, plastics and many other products of pulpwood.

Make the Most of this Asset. Intelligent cutting of pulpwood pays big dividends. By adequate planting

PROPER THINNING MAKES TREES

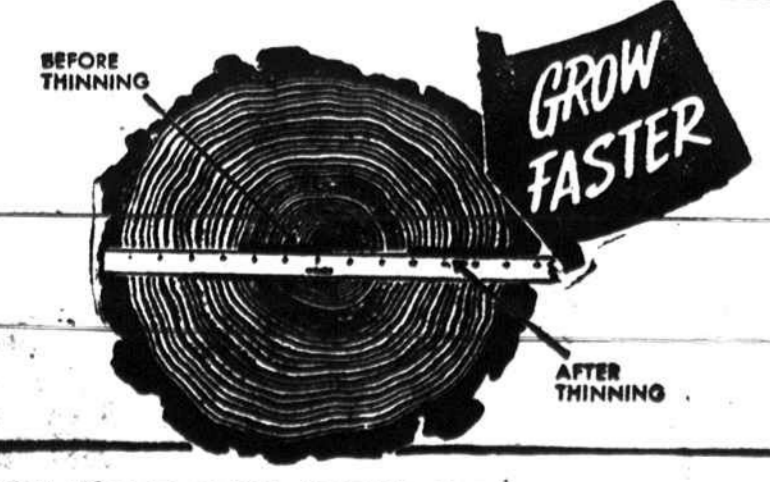

VICTORY PULPWOOD COMMITTEE. E. L. McKEE, PAUL ELLIS, M. L. SNIPES, R. U. SUTTON.



and selective cutting even a small farm woodland can yield a valuable crop of pulpwood periodically. It is a crop which needs only a little care and can be harvested at any convenient time.

W. K. Beichler, State Forester.

PREVENT FOREST FIRES

Fires kill trees for present and future needs and make land unproductive. Everybody loses and nobody profits when forests burn. Be sure fires are out!

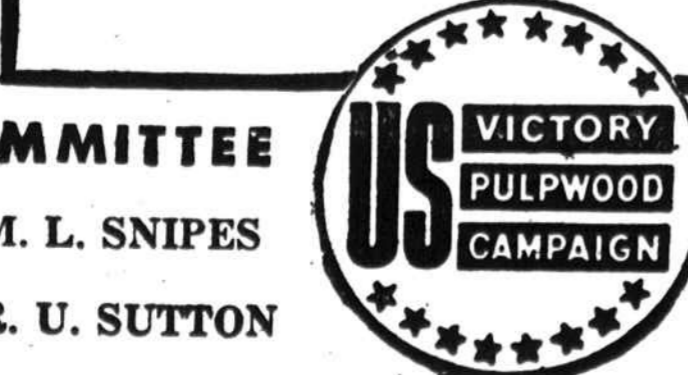

HOTEL CAROLINA Coffee Shop. Under New Management L. L. MITCHELL, Lessee. Special Sunday Dinner. Oyster or Shrimp Cocktail .35, Baked Chicken and Oyster, Chicken and Dumplings 1.00, Dressing 1.25, Veal Steak 1.00, T-Bone Steak 1.25, Sirloin Steak 1.50, Sea Food Platter 1.25.