

JACKSON COUNTY WOMEN FIND HOME DEMONSTRATION CLUBS HAVE MANY VALUES

"We have a million things to do, but we wouldn't miss the club meeting this afternoon for anything." This statement could have been made by any woman belonging to a Home Demonstration Club. It is an easy habit to form, for once they attend, they will not want to miss a single meeting.

Jackson County has 15 active Home Demonstration Clubs with a total membership of 415 women. The Home Demonstration Clubs meet monthly to discuss subjects which promote higher standards of living for the farm women and their families. It is a democratic organization which opens its doors to any woman regardless of her status in life. There are no initiation or specific rules to be followed.

The programs vary to meet the needs of the women of the community. Some of the basic topics for the year are: foods, food preservation, home furnishings, home management, home beautification, community service, family life, health, education, citizenship and recreation. These topics should appeal to all homemakers.

The women have their North Carolina Federation of Home Demonstration Club Yearbook which contains many democratic principles. On the cover of the Yearbook is the Home Demonstration Club Emblem. The heart in the center symbolizes the home and expresses the spirit of the finest attributes of the home, such as fellowship, hospitality, comfort, peace and protection. The oak leaf symbolizes strength; the sheaf of wheat, productivity; the Roman lamp, knowledge and other attributes of a successful home. Around these symbols are the words, "Home, Family, Community", with "Co-operative Extension Service" in the outside ring

THE OLD HOME TOWN By STANLEY

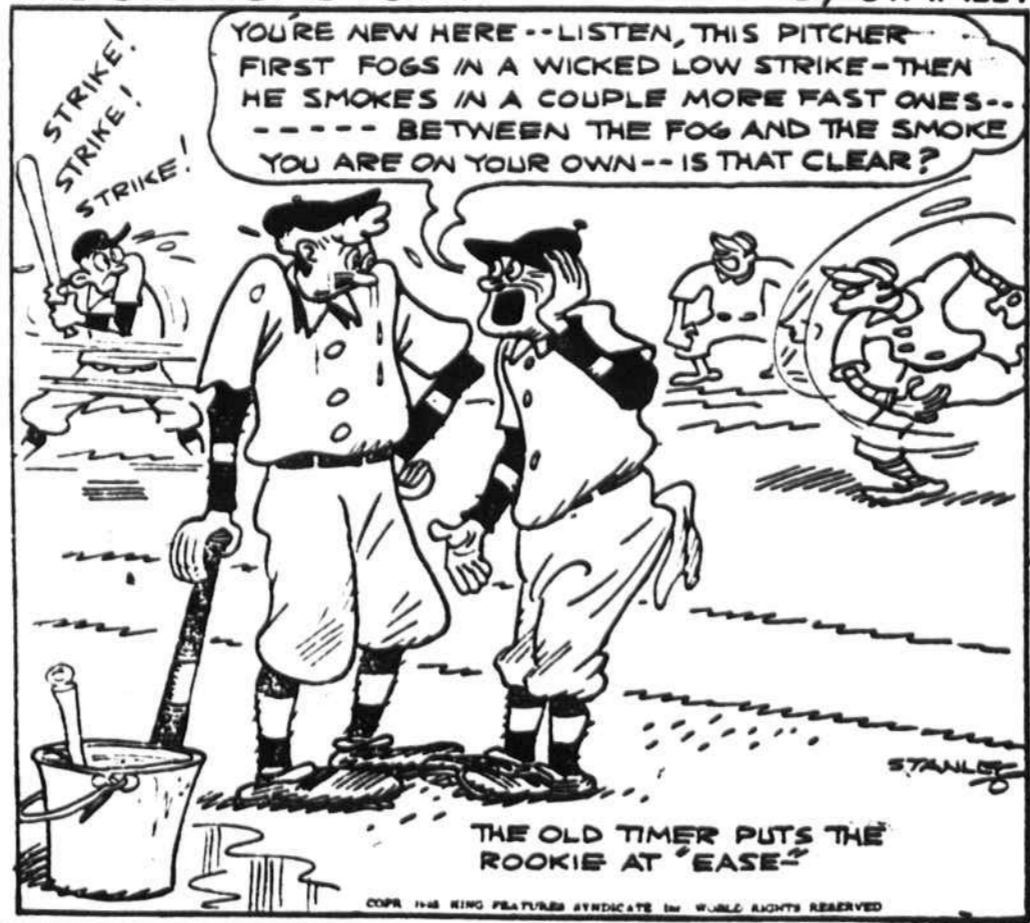

designating the cooperation of the County, State and Nation in the Extension Program.

Then there is the motto, "Character, Courage, Culture and Citizenship". These are necessary tools in building a democratic

Stunt Flying, Parachute Jump Feature Labor Day Air Show

A crowd of approximately 500 persons witnessed a spectacular exhibition of stunt flying and a parachute jump at the local airfield as part of the Labor Day celebration Monday.

Johnny Watson, head of the Sylva Flying Service, cooperated with the Sylva Lions Club in presenting the show with the proceeds going to benefit the blind. Red Nichols of Nichols Flying Service in Black Mountain, maneuvered the double-winged Stearman belonging to the Sylva Service through several daring minutes of aerobatics in which he pulled

community or nation. The Home Demonstration work in Jackson began with Mrs. Mamie Sue Evans as Home Agent, who served this County for approximately nineteen years. She was followed by Miss Margaret Martin for two years who resigned and joined the WAC during World War II. We were without an agent for sometime before Miss Josephine Johnston came to the County. She served for more than a year. During this period Miss Helen Sossamon became Assistant Home Agent, finally becoming Home Agent after Miss Johnston resigned to be married. Miss Sossamon was Home Agent for a year, leaving to become a homemaker. After three months we succeeded in getting our present Home Agent Miss Mary Johnston.

every stunt in the books for the benefit of the onlookers. It was said that only a professional could pull the stunts he pulled, and everyone heartily agreed. Loops, spins, slow rolls, snaps, Red did everything. The most thrilling stunt was probably an outside loop maneuvered directly over the field which held the crowd on its toes until it was accomplished.

Following the stunt show came the parachute jump by Johnny Plemmons of Marion. Plemmons jumped from the Stearman from approximately 1,000 feet and landed a hundred yards from the field. It seems that Plemmons had allowed that distance for a cross wind that had been blowing when

WCTC Expects Peak Enrollment This Year

With the beginning of the fall quarter of the 60th year of Western Carolina Teachers college an enrollment of over 550 students is expected. Last year the enrollment, the largest in the history of the school, was 563.

A peak enrollment of 492 was

he left the field, but the wind direction changed after the Stearman left the strip. Nichols was at the controls of the plane from which Plemmons jumped.

Mr. Watson and members of the Lions club were pleased with the turnout and the proceeds which may help some blind person to see again.

recorded for the summer school, which closed last week.

Reservations indicate the enrollment for this year to equal or to be greater than that of last year.

All dormitories have reached their capacity of reservations with a waiting list. Numbers of students are securing rooms and apartments in the community. A large number will be commuting from Sylva as day students.

How farmers now get the news of the markets to guide them in selling their products under favorable terms is being studied in Iowa with a view to finding ways in which this kind of service can be improved by Federal or State agencies.

Jackson County Transit Company

SYLVA, N. C.

SCHEDULE

EASTERN STANDARD TIME

LIVING SYLVA FOR	LIVING SYLVA FOR	LIVING SYLVA FOR	LIVING SYLVA FOR	LIVING SYLVA FOR
Beta School H.	Old Mill Inn	Webster	Cope Creek	Love's Field
6:15 A.M.*	6:45 A.M.	7:30 A.M.	6:15 A.M.*	7:30 A.M.
7:10 A.M.	8:15 A.M.	12:00 Noon*	9:30 A.M.	10:00 A.M.
8:30 A.M.	9:00 A.M.*	3:10 P.M.*	1:00 P.M.	12:00 Noon*
9:30 A.M.	10:45 A.M.	6:00 P.M.	5:35 P.M.*	3:10 P.M.*
10:20 A.M.*	1:30 P.M.			6:00 P.M.
11:10 A.M.	2:45 P.M.			
1:00 P.M.	4:10 P.M.*			
2:00 P.M.	5:10 P.M.			
3:45 P.M.*	6:40 P.M.*			
4:30 P.M.				
5:35 P.M.*				
6:40 P.M.*				
9:20 P.M.*				

*Legal Holiday Schedule.

The above schedule became effective on October 15, 1947. Help yourself to better service by patronizing our business.

This company extends a hearty welcome to North Carolina Chamber of Commerce Executives

"We Telegraph Flowers Anywhere"

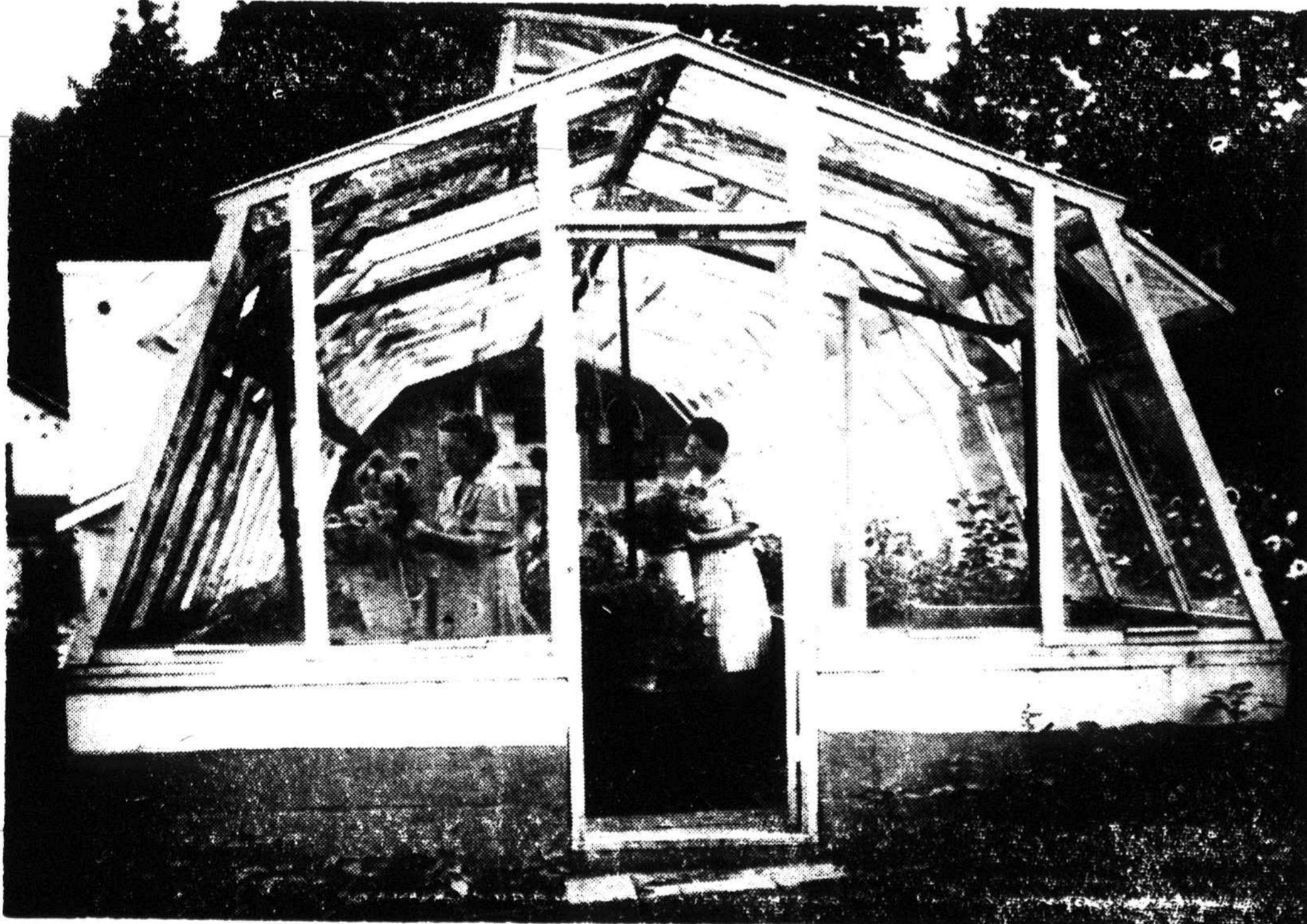

Beautiful flowers convey best your felicitous greetings

So it is with FLOWERS that we extend our greetings to the executives and guests of the North Carolina Chambers of Commerce.

Jane and Dot's Flower Shop

PHONE 7

MEMBER TELEGRAPH DELIVERY SERVICE

SYLVA, N. C.

TASTE-PLEASING TREATS AT BUDGET-PLEASING PRICES!

You'll like everything about the oven-fresh bakery favorites at your A&P. The variety's big... the selection's tempting... every item in the department is priced to please. And what a choice there is! Loaves of golden-crueted bread... feather-light rolls... sweet coffee cakes and donuts... luscious layer cakes. All rushed from our own ovens... all guaranteed fresh, too. And that's mighty important... for, when freshness fades, flavor fades. So for absolute freshness, appetizing goodness, and appealing prices visit our bakery department today.

JANE PARKER "BACK TO SCHOOL" LAYER CAKE This is a yellow cake topped with orange creme with sides of brown coconut crunch. Four golden layers with rick apricot filling. Each 59c	Jane Parker Large ANGEL FOOD CAKE Each 59c
Home Style—Sandwich—Regular Pan MARVEL BREAD 1 1/2 Lb. Loaf 18c	Jane Parker SPANISH BAR CAKE 22-Oz. Cake 35c
	Jane Parker Plain or Marble POUND CAKE 13-Oz. Cake 27c

WESSON OIL
Pt. Can **45c**

SNOWDRIFT
1-Lb. Can **42c**

Shortening
SWIFT

JEWEL
1-Lb. Each **33c**

SWIFT

PREM
12-Oz. Can **49c**

SYLVA'S A & P FOOD STORE

Extends A Cordial Welcome

TO

N. C. CHAMBER OF COMMERCE EXECUTIVES

FOR THEIR ANNUAL CONVENTION

HERE SEPT. 12, 13, AND 14.

Mild American CHEESE Lb. 53c	10 lb. Plain RED BAND FLOUR 95c
Pic's Ripe Elberta Freestone PEACHES 2 No. 2 1/2 Can 49c	1 lb. can Iona 10c
Fine Flavor IONA PEAS 3 No. 2 Cans 33c	PORK & BEANS 15c
Nabisco Sugar Honey Maid Graham Crackers 1-Lb. Pkgs. 27c	2 oz. can Pure BLACK PEPPER 15c
Kitchen Charm Wax Paper 125-Ft. Roll 23c	2 oz. bottle Ann Page PURE VANILLA 32c
Ann Page Mayonnaise Pt. Jar 45c	25 lb. bag Daily Dog Food \$2.50
A&P Fancy Apple Sauce 2 No. 2 Cans 27c	1-2 gallon Bright Soil Bleach 25c
A&P Grade Juice Pt. Bot. 19c	3-5c pkgs. CHEWING GUM 10c
Sunnyfield Self-Rising Flour 10-Lb. Bag 78c	1 gal. Ann Page PURE VINEGAR 57c
A&P's Own Vegetable Shortening dexo 3 Lb. Can \$1.17	No. 2 1-2 can IONA HOMINY 14c
Dried Pinto Beans 2 Lb. Pkg. 29c	3 lb. can Crisco, Snowdrift or Spry \$1.17
Kippered Herrina 8-Oz. Can 20c	1 pt. Jar Ann Page MAYONNAISE 45c
Agelus or Recipe Marshmallows 10-Oz. Pkg. 19c	

CRISCO 3 Lb. Can \$1.19	SUPER SUDS Reg. Pkgs. 34c	OCTAGON SOAP 2 Bars 18c
DREFT Pkg. 32c	PALMOLIVE SOAP 2 Bath Bars 29c	OCTAGON SOAP FLAKES Pkg. 35c
SPIC AND SPAN 2 Pkg. 47c	WOODBURY FACIAL SOAP 3 Bars 29c	PALMOLIVE SOAP 2 Lge. Bars 21c