

**SERVICES AT THE**

**- CHURCHES -**

**Scotts Creek Baptist**  
(The Rev. B. S. Hensley, Pastor)  
10 a. m. Sunday School.  
11 a. m. Morning Worship by the pastor.  
6:30 p.m. Baptist Training Union.  
7:30 p.m. Evening Worship.

**Sylva Methodist**  
(The Rev. W. G. Grigg, Pastor)  
10:00 a.m. Sunday School. Paul Kirk, supt.  
11:00 a.m. Morning worship in the Allison building. "Right and Wrong" will be sermon subject of pastor.  
6:15 p. m., Youth Fellowship.  
Wednesday 6:45, Youth Choir  
Wednesday 7:45, Adult Choir.

**Sylva Presbyterian**  
(The Rev. W. H. Wakefield, Pastor)  
10:00 a.m. Sunday School, M. C. Cunningham, superintendent.  
11 a.m. Worship service "Growth in Grace" will be sermon subject of pastor.  
6:00 p.m. P.Y.F. and Pioneer groups will meet.  
7:30 p.m. Worship service. A continuation of the series on "Questions That Jesus Asked".  
Tuesday, 7:00 p.m. Jr. Choir.  
Tuesday, 7:30 p.m. Adult Choir.

**Glenville Baptist**  
(Rev. L. J. Rogers, Pastor)  
10:00 a. m. Sunday School; Sam Fisher, Superintendent.  
11 a. m. Morning worship.  
8 p. m. Evening worship.

**Tuckaseegee Wesleyan Methodist**  
Rev. H. M. Moody, Pastor  
Sunday School ..... 10:00 a.m.  
W. A. Jackson, Supt.  
Morning Worship ..... 11:00 a.m.  
Evening Worship ..... 7:30 p.m.  
Prayer Meeting, Thurs., 7:30 p.m.

**Webster Baptist**  
(Rev. Ralph Nix, Pastor)  
9:45 a.m. Sunday School, Johnny Cunningham, Supt.  
8:00 p.m. Evening worship.  
7:00 p.m. B.T.U. Gilbert Dillard, director.  
Thursday, 7:30 p.m. Prayer Service.

**Dillsboro Methodist**  
(Rev. W. G. Grigg, Pastor)  
7:30 p.m. Evening Worship.  
"A Clean Heart" will be the sermon subject of the pastor.

**Sylva Catholic**  
(Rev. A. F. Rohrbacher, Pastor)  
11:00 a.m. Holy Mass each Sunday in American Legion Home

**The Church of God**  
(Rev. Francis Vaughn, Pastor)  
10:00 a.m. Sunday School.  
11 a. m. Morning Worship.  
7:30 p.m. Evening Worship.  
Tues., 7:30 p.m. Prayer meeting  
Sat., 7:30 p.m. Y.P.E.

**Seventh Day Adventist**  
(Evangelist L. P. Knecht)  
Sat., 2:30 p.m. Sabbath School  
3:30 p.m. Preaching Service

**Sylva Baptist**  
(The Rev. C. M. Warren, Pastor)  
Sunday school at 10 a. m., Mr. Carl Corbin, Supt.  
11 a.m. Morning worship. The Lord's Supper will be observed. B.T.U. at 7:00 p.m. Mr. Rudolph Hardy, Director.  
8 p.m. Evening worship. "Remember Now Thy God", Eccl. 12:1-7, will be sermon subject of pastor.

**Glenville Wesleyan Methodist**  
(Rev. Gertrude Farmer, Pastor)  
10 a. m. Sunday School.  
Supt. Roy Bryson.  
Morning Worship ..... 11 a.m.  
2nd and 4th Sundays  
Evening Worship ..... 7:30 p.m.  
1st and 3rd Sundays  
WYPS Meetings ..... 7:30 p.m.  
2nd and 4th Sundays  
Missionary Services ..... 11 a.m.  
1st and 3rd Sundays

**St. Francis Of Assisi**  
(Episcopal of Cherokee)  
A. Rufus Morgan ..... Pastor  
Holy Communion  
Each 1st Sunday ..... 7 a.m.  
Service

**St. John's Episcopal**  
(Rev. A. Rufus Morgan, Pastor)  
10:00 a.m. Church School.  
11:00 a.m. Worship hour led by lay reader.

**Lovedale Baptist Church**  
(Rev. G. E. Scruggs, Pastor)  
10 A. M. Sunday School.  
N. A. M. Worship Service.  
6:30 p.m. B. T. U.  
7:30 p.m. Worship Service

**Cullowhee Methodist**  
The Rev. R. T. Houts, Jr., Pastor)  
10 a. m. Sunday school.  
11 a.m. Morning worship.  
6 p. m. Intermediate Youth Fellowship.  
6:30 p.m. Wesley Foundation Fellowship supper.  
Friday, 7 p.m. Junior choir rehearsal.  
Friday, 7:30 p.m. Senior choir rehearsal.

**Tuckaseegee Baptist**  
(Rev. H. E. Marshbanks, Pastor)  
Worship service 1st and 3rd Sundays at 7:30 p. m.; 2nd and 4th at 11 a. m.  
10 a. m. Sunday school.  
Junnie Hooper, supt.

**Cullowhee Baptist**  
(Rev. Chas. B. McConnel, Pastor)  
9:50 a. m. Sunday School  
11 a.m. Morning worship.  
Evening program  
6:30 Training Union.  
7:30 Worship Service.  
Tuesday — 4:30 p.m. Junior choir practice.  
Wednesday—3:30 p.m. Youth choir practice.  
Wednesday—7:30 p. m. Sunday school lesson pre-view.  
Friday, 7:00 p. m. Choir Rehearsal.

**Buff Creek Baptist**  
(Rev. Edgar Willix, Pastor)  
Sunday School each Sunday at 10 a.m. S.S. Supt. Alton McClure.  
Worship service each 1st and 3rd Sundays at 11 a. m. and 2nd and 4th Sundays at 7:30 p. m.

**Wilkesdale Baptist**  
(Rev. Bill Mills, Pastor)  
10 a.m. Sunday School—Bob Higdon, Supt.  
6:30 p.m. B.T.U. Director, Mrs. T. J. Painter.  
Wednesday, 7 p.m. — Prayer meeting.  
Preaching service  
1st, 3rd Sunday, 11:00 a.m.  
2nd, 4th Sunday, 8:00 p.m.

**East Sylva Baptist**  
(Rev. Harry Vance, Pastor)  
10 a.m. Sunday School. Vernon Jamison, S. S. Supt.  
11 a. m. Morning Worship.  
6:30 p.m. B.T.U. E. J. Beasley, director.  
7:30 p. m. Evening Worship

**Jarrett Memorial Church**  
(Rev. Ralph Nix, pastor)  
10:00 a.m. Sunday School  
R. B. Farnell, Supt.  
11:00 a.m. Morning worship.  
6:30 p.m. Training Union  
James Potts, Director  
Tuesday, 7:30 p.m. Prayer service.

**Big Ridge Baptist Church**  
(Rev. J. E. Brown, Pastor)  
10:00 a.m. Sunday School, David Pruett, Supt.  
11:00 a.m. 2nd and 4th Sundays.  
Worship service.  
7:30 p.m. Every Sunday, Prayer service.

HAVE YOU RENEWED YOUR SUBSCRIPTION?

**Associational Women To Meet May 4th At East Sylva Church**

The Annual Meeting of the Tuckaseegee Baptist Associational Women's Missionary Union will be held with the East Sylva Baptist Church, May 4, at 10 a.m. The theme of the program is, "Abounding in the work of Jesus." Mrs. John R. Jones, Associational W.M.U. Superintendent, will preside over the following program: Morning session—Worship: Hymn, "Christ For the World We Sing"; Devotional, "The Work is the Lord's"; Mrs. Charlie Deitz; Special Music, "O Master Let Me Walk With Thee"; Mrs. Tom Clayton; Prayer, Mrs. C. L. Smith. Business: Recognition of Visitors, Appointment of Committees, Roll Call of Churches, Recognition of A-1 W.M.S.'s; "The Work is Great"; Mrs. John R. Jones, Miss Mildred Cowan, and G. E. Scruggs; "Abounding in the Grace of Giving"; Mrs. C. M. Warren; "Cooperating in the Work of the Lord"; Miss Laura Frances Snow; Hymn, "We've A Story to Tell to the Nations"; Announcements; Special Music, Miss Mildred Cowan; "The Work of the Lord in China"; Miss Lydia Greene, Missionary; Prayer, Harry Vance.  
Lunch will be served by the ladies of the East Sylva Baptist Church.  
Afternoon session—Hymn, "Jesus Calls Us"; Scripture, Mrs. Jack Henson and Mrs. Charlie Messer; Prayer, Mrs. B. S. Hensley; "Abounding in the Study of Missions"; Mrs. Pauline Cowan and Mrs. Roy Reed; "Abounding in Faithful Witnessing"; Mrs. John Crawford; "The Work of Winning the Lost"; G. E. Scruggs; "Preparation for the Work of the Lord"; Mrs. George Snyder and Pauline Snelson; Hymn, "Hark the Voice

**Special Worship Service At Sylva Baptist Sunday**

There will be a special worship service at the Sylva Baptist church for all members of the Dillsboro Lodge No. 459, the East LaPorte Lodge, No. 358, and the Glenville Lodge, No. 551, Masons who may be able to attend, Sunday, April 30, at 8:00 p.m. The families and friends of all members are cordially invited also to be present. The pastor, Rev. C. M. Warren, will bring a message on the subject "Remember Now Thy God." The public is extended a most cordial invitation.

**Sylva Baptist Making Plans For Vacation Bible School**

The Daily Vacation Bible school is scheduled to begin at the Sylva Baptist church May 29, and continue through June 9. Plans are being made for a bigger and better Bible school than last year. All children from three years old through seventeen are sincerely invited and urged to make plans to attend. We urge the parents that they make no plans for the children to be away until after the Bible school. Our children need to have this training and teaching in the Holy Bible. Mr. Charles Ginn will serve as principal, with an able and capable faculty in charge of the children.  
of Jesus Calling"; Report of Committees; Election of Officers; Dedication Prayer, Mrs. Charlie Allison; Closing Thought; "Your Labor Is Not in Vain in the Lord". Mrs. Charles B. McConnell, Divisional Superintendent; Prayer. Each member of the Woman's Missionary Union in the Association is urged to attend this meeting.

**Community Good Will Days**  
THURSDAY, FRIDAY, SATURDAY  
*Shop at Home*  
and **SAVE!**

**COTTON DRESSES \$5.00**  
TWO FOR . . . . .

**LADIES SILK SLIPS \$1.00**  
REG. \$2.98 VALUE . . . . .

**ONE GROUP \$8.95 and \$10.95 DRESSES \$5.00**  
NEW SPRING STYLES . . . . .

**DAVE KARP'S DEPT. STORE**  
MAIN STREET . . . . . SYLVA, N. C.

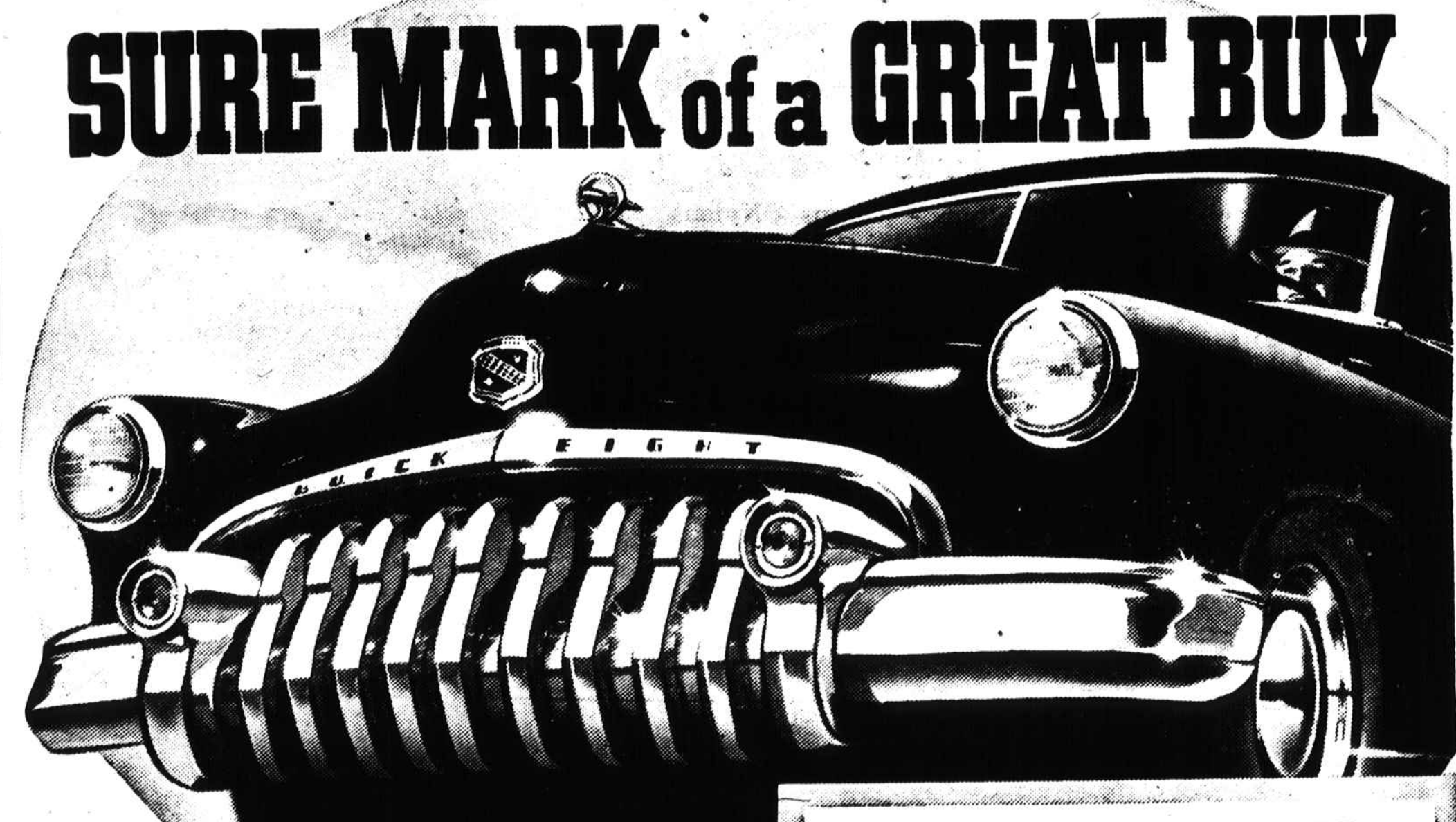

**SURE MARK of a GREAT BUY**

**BUICK PRICES BEGIN AT**

**\$1894.00**

**DELIVERED**

State and local taxes, if any, and optional equipment extra. Dynaflow Drive standard on all ROADMASTERS, optional at extra cost on SUPER and SPECIAL series. Prices may vary slightly in adjoining communities due to shipping costs. All prices subject to change without notice.

Tune in HENRY J. TAYLOR, ABC Network, every Monday evening.

**YOU** know many things about the man behind the wheel when this bold front comes winging your way.

**He** knows style—he is traveling behind the boldest and freshest forecast of things to come that is on the roads today.

**He's** a practical person—likes the idea of plenty of protection out front without spending money on such extra items as bumper guards.

**He** likes convenience—the easier parking made possible through the precious inches of over-all length saved by this design—not to mention freedom from "locking horns" with the car ahead.

**And** he's foresighted—knows that accidents do happen sometimes—and he goes for the idea of a front-end design that can be repaired by replacing single bars instead of a whole grille work.

**YOU** could add that he likes power—for behind this smart forefront there's a big bonnetful of Fireball horsepower.

**He** likes comfort—since every car bearing this grille rides on soft coil springs all around.

**Most** of all, **he** has an eye for a buy. For this bold new design means Buick—and in every series, SPECIAL, SUPER and ROADMASTER, Buick means a better all-round buy.

For proof of that—go look, try and compare. You'll find that, dollar for dollar, your Buick dealer has the top values—and that goes for cars bracketing every price range above the very lowest.

WHATEVER YOUR PRICE RANGE

**"Better buy Buick"**  
YOUR KEY TO GREATER VALUE

Phone your BUICK dealer for a demonstration—Right Now!

**HOOPER MOTOR COMPANY**

Main Street — — — Sylva, N. C.

When better automobiles are built BUICK will build them

**Travel Costs Money ...**

**BUY and SAVE at HOME**

**COMMUNITY GOOD WILL DAYS**  
Thursday, Friday, Saturday Specials

One lot Ladies' \$2.95 value  
**SANDALS, PUMPS, OXFORDS . . . . . \$1.00**

One lot \$1.95 value  
**CHILDREN'S DRESSES . . . . . \$1.00**

Men's \$6.95 value  
**ALL-WOOL PANTS . . . . . \$2.95**

Men's \$2.98 value  
**FLANNEL SHIRTS . . . . . \$1.49**

ALL MERCHANDISE IN OUR STORE IS REDUCED DURING COMMUNITY GOOD WILL DAYS.

One Ticket on Automobile with each \$10 or more Purchase

**The Leader Dept. Store**

Main Street

Sylva, N. C.