THREE hours after the first dose.

That's all the time it takes for Oxidine to "get busy" with a torpid liver, sluggish bowels and kidneys and a weak stomach.

Tones and strengthens vital organs.

Try just one bottle of

OXIDINE

—a bottle proves.

The Specific for Malaria, Chills and Fever and a reliable remedy for all diseases due to disorders of liver, stomach, bowels and kidneys.

50c. At Your Druggists

THE DENNENS DRUG CO., WACO, TEXAS.

Chest Pains and Sprains

Sloan's Liniment is an excellent remedy for chest and throat affections. It quickly relieves congestion and inflammation. A few drops in water used as a gargle is antiseptic and healing.

Here's Proof

"I have used Sloan's Liniment for years and can testify to its wonderful efficiency. I have used it for sore throat, croup, lame back and rheumatism and in every case it gave instant relief."
REBECCA JANE ISAACS, Lucy, Kentucky.

SLOAN'S LINIMENT

is excellent for sprains and bruises. It stops the pain at once and reduces swelling very quickly.

Sold by all dealers.

Price, 25c., 50c., $1.00

Sloan's Treatise on the Horse sent free. Address Dr. Earl S. Sloan Boston, Mass.

BLOOD POISON

B. B. B. Cure above troubles. Also Eczema and Rheumatism. Test B. B. B.

FREE!

For twenty-five years Botanic Blood Balm (B. B. B.) has been curing yearly thousands of sufferers from Primary, Secondary or Tertiary Blood Poison and all forms of Blood and Skin Diseases, Cancer, Rheumatism and Eczema. We solicit the most obstinate cases, because B. B. B. cures where all else fails. If you have aches and pains in Bones, Back or Joints, Mucus Patches in mouth, Sore Throat, Pimples, Copper-Colored Spots, Ulcers on any part of the body, Hair or Eye brows falling out, Itching, watery blisters or open humors, Beings or pimples of Eczema, Boils, Swellings, Rising Sores, take B. B. B. It kills the poison, makes the blood pure and rich, completely changing the entire body into a clean, healthy condition, healing every sore or pimple and stopping all aches, pains and itching, curing the worse case of Blood Poison, Rheumatism or Eczema.

Botanic Blood Balm (B. B. B.), is pleasant and safe to take; composed of pure Botanic Ingredients. It purifies and enriches the blood.

DRUGGISTS, $1.00 PER LARGE BOTTLE.

Free Blood Cure Coupon

This coupon is good for one sample of B. B. B. mailed free in plain package. Simply mail to BLOOD BALM COMPANY, Atlanta, Ga.

MEXICAN MUSTANG LINIMENT

For HORSES and COWS.

Mr. F. Ulrich, Georgiana, Fla., writes: "I have been using Mustang Liniment for horses and cows many years and there is no better remedy, in particular for red bugs on horses. When a horse starts rubbing his head he generally has red bugs. Try the Liniment and it will stop it."

25c. 50c. $1 a bottle at Drug & Gen'l Stores

Brown's Bronchial Troches

Effective for Coughs and Sore Throat. No opiates. Sample free. JOHN I. BROWN & SON, Boston, Mass.

XANTHINE FOR THE HAIR

Restores Gray Hair to Natural Color
REMOVES DANDRUFF AND SCURF

Invigorates and prevents the hair from falling.

For Sale by Druggists, or Sent Direct by
XANTHINE CO., Richmond, Virginia
Price $1 Per Bottle; Sample Bottle 25c. Send for circular.

REMEMBER
PISO'S
for COUGHS & COLDS

OPENING OF PEARL HARBOR, HONOLULU

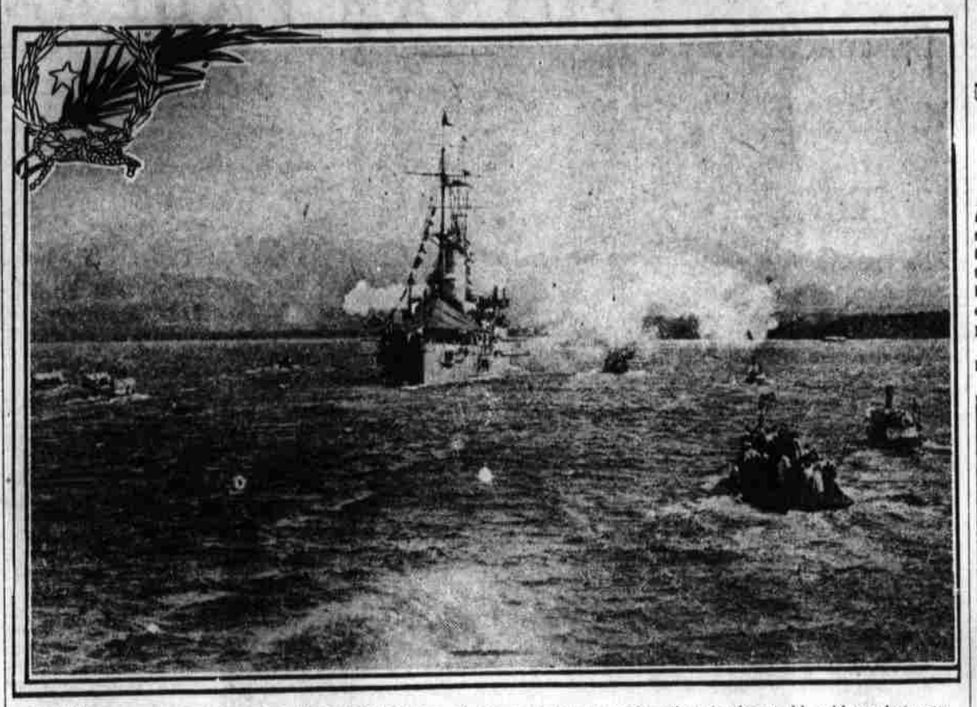

AFTER ten years of dredging, Pearl Harbor, one of the greatest strategic points in the world, midway between Occident and Orient, was formally opened the other day by the entrance and departure of the U. S. Cruiser California, with Rear Admiral Thomas in command. There was a general celebration in Honolulu, including a banquet attended by ex-Queen Liliuokalani. Our photograph shows the California returning the salute from Camp Cowles, and coming to anchor just opposite the dry dock.

TO TALK UNDER SEA

Will Soon Be a Reality, According to Prophets.

Submarine Link Between England and France Was American Scientist's Invention—Prof. Pupin's Inspiring Work.

Chicago.—Twice within comparatively recent times has the feat of telephoning across the Atlantic ocean been pronounced not only feasible but within the probability of almost immediate accomplishment. The first prophecy was made thirty-five years ago by Dr. Alexander Graham Bell, soon after he had invented the telephone. But in a recent letter to Popular Mechanics Dr. Bell said: "I may say I am a little more skeptical now. . . . I have no doubt, however, that it will be done some day." The second prediction was made by a former president of the American Institute of Electrical Engineers in an article on the important researches of Prof. M. I. Pupin of Columbia university, by which the problem of long distance telephony over land lines of hundreds of miles in extent was made practical, and many other authorities also concurred in this view. Now, as Dr. Bell has said in his case, they are more skeptical.

But, after all, the difficulties in the way are only of a practical nature and probably will soon be overcome. Only a few months ago the telephone engineers succeeded in adapting Pupin's invention to a submarine telephone cable across the English channel, between England and France, so that telephone conversation can now be carried on successfully between the two countries. And this was in the face of hostile criticisms by eminent European and American telephone engineers, that the practical difficulties in the way of this accomplishment could not possibly be overcome. Yet the thing was done in spite of the doubting Thomases of the telephone profession. Then why not a transatlantic submarine telephone? It is, of course, a much more difficult proposition, but the obstacle is one only of degree, and as the problem is theoretically possible it is quite likely that eventually a solution will be found.

Maj. W. A. J. O'Meara, engineer in chief of the work of connecting England and France by telephone, is confident that transatlantic telephony will come with continued advancement in the means of increasing the range of telephonic speech. In a letter to Popular Mechanics Magazine he says:

"As to my views on the possibility and value of establishing a telephone across the Atlantic, I may say that such a service would of course, be of considerable value, but such a desirable consummation does not at present appear to be in immediate sight.

"Existing means or devices for increasing the range of speech, both in submarine and subterranean conductors, may be very considerably improved in the near future and further improvements may be made both in transmitting and receiving apparatus.

"In view of the enormous strides made in recent years in the direction of increasing the range of telephonic speech, I think the prospect of transatlantic telephony is full of hope, and I confess that I have great faith in the ability of engineers to provide eventually the means for closer intercourse of peoples separated by obstacles which may be considered insurmountable nowadays."

At first blush the layman will point out that transatlantic submarine cable telegraphy has been in successful operation for many years; so why not transatlantic telephony? The answer is that while telegraphy is possible as long as the receiving station is able to discern the difference between a short and a long electrical impulse, the impulse that constitutes an electrical telephonic message must be transmitted and received with little or no alteration in order to be recognized as articulate speech at the receiving station.

Cable telegraphy differs from land telegraphy on account of the fact that a submarine cable possesses in a high degree what is known as "capacity;" that is, before it will transmit electrical impulses in measurable amounts it must be electrically charged in a manner similar to a Leyden jar.

Smoker Rudely Disturbed.

Williamsburg, Ky.—Blain Stinson, Albert Smith and "Andy" Smith were seriously injured when a keg of powder exploded in a coal mine here.

Albert Smith was sitting on the keg smoking when the explosion occurred. The mines are owned by Dr. S. F. Moss and supply the local market.

ROAST CAMEL PARIS FAD

Diners Have the Usual Eccentric Delicacy This Year—Served Elephant Feet in 1909.

New York.—Roast camel is the culinary novelty in the fashionable restaurants of Paris this year, according to advices received here. Paris chefs in search of the customary eccentric delicacy for their annual festival found the bears which were served last year rather tame and missed the elephant's foot, which figured prominently on the menus of 1909.

The opportunity for presenting the revelers with real camel this year was offered by a Hamburg animal trainer, who turned over to the Paris butchers three animals whose artistic capacity had proved a disappointment to him.

HORSE DIES WITH HIS OWNER

Innkeeper's Will Directs Death for His Faithful Friend—Executors Chloroform Animal.

Boston, Mass.—John Drewsen, for years proprietor of the Hotel Highland, Washington street, Roxbury, who died recently, directed his executors to chloroform and kill his chestnut horse on the day of his own death. Persuant to the provisions of the will the executors of the will promptly had the animal chloroformed.

The horse had been in the possession of Mr. Drewsen for many years and there was a strong attachment between the two.

Of recent years the animal was too old and infirm to be taken out of the stable, but Mr. Drewsen visited it frequently day and night.

PRAISES WORK IN ENGLAND

Sunday School Worker Closes Tour and Finds the Movement Progressing.

London. — Marion Lawrance, the American Sunday school leader brought to a close his British tour. It had lasted since September, when he left Chicago.

The object of this tour was fivefold: To inspire and strengthen the interest in Sunday school work, to consider practical Sunday school problems of the day, to emphasize the Sunday school as the church's best evangelistic force, and to call attention to its work as a missionary force and as a medium for the cultivation of the spirit of international brotherhood and peace.

Mr. Lawrance considers the position of the English Sunday school movement to be satisfactory. When asked whether he considered the American child brighter than the English, Mr. Lawrance replied:

"No, children are children the world over."

His aphorisms have a directness that appealed to Sunday school leaders throughout the kingdom.

"It is all very well," he says, "to attract children to Sunday schools; but you must make it worth their while to remain inside. You can fool chickens by offering them sawdust once or twice, but not for a longer time.

"If you go fishing, and the fish will not bite, you don't throw stones at them. You just change your bait."

The cost of fire prevention in this country is $450,000,000 per year.

STOPS THE BLOOD TO BRAIN

Surgeon Deflects It in Head by Ligation of the Internal Cartoid.

Philadelphia—Demonstrations in advanced surgery were made in many Philadelphia hospitals by famous surgeons for the benefit of delegates assembled in this city, who attended the Clinical Congress of Surgeons of North America.

An operation considered fatal until modern surgery lent its aid was performed at the University hospital to deflect the flow of blood from one part of the injured head of a patient. Its purpose was accomplished by Dr. John H. Deaver by the ligation of the internal cartoid, the principal artery of the neck supplying blood to the greater part of the brain, the orbit, internal ear and the forehead and nose.

The operation stopped the supply of blood to the brain through this channel, relieving the congestion. A sufficient amount, however, to maintain life is still conveyed by the external cartoid and its branches, and as the injured portion of the skull heals nature will adapt itself to the changed condition and the arteries which have been forced to do added duty will gradually dilate until the normal supply of blood is distributed in all parts of the head.

A whale's skin, which in places is two feet thick, is the thickest hide of any living creature.

DOG DIES IN MASTER'S GRAVE

Canine Mourns Loss of His Owner and Buries Self in Same Plot.

Smyrna, Del.—Love for his master, who lay beneath the sod in the Friends cemetery, led Shep, a dog, to burrow into the same grave, there to die of grief.

Joseph Staats was buried two weeks ago. The next day his dog was missing, and the family decided that some one had stolen him. They had been expecting his return, for they figured that Shep would find a way of escape and come back to the farm where he had been reared.

A few days later a commercial traveler, who traversed the road past the cemetery at night, told in the village tavern of seeing a wolf in the road, which he had stoned and which ran into the grave yard.

The next day the Staats family went to the cemetery to place flowers on the grave. They found clods scattered about the lot and a hole in the mound above Mr. Staats' body. Inside they found the dead body of the faithful dog.

A keeper remembered that he had seen the dog going from grave to grave, as though searching for something. He had nosed about the cemetery till he found the right grave, and then stretched out to die near the one he loved.

WIDOW FINDS OIL IN YARD

Riches Come to Washerwoman When "Gusher" is Found on Property.

Cannonsburg, Pa.—"They've struck a gusher, mo'om. We're rich!" shouted Mrs. May Bush's little son as he dashed into the house. Mrs. Bush, who, since her husband's death four years ago, has made a living for herself and three children by washing, collapsed when following the boy to where an oil well was being drilled in the back yard, she saw a greenish gold stream pouring into the tank.

The flow during the first 244 hours was 300 barrels, and Mrs. Bush's share of the one day's production is about $45. The well is the best of any drilled since the town lot development began here last summer.

A dozen or more locations were made today. Every lot within the defined pool is under lease.

Goose Fights Officer.

Cincinnati. — Considerable excitement was caused in the vicinity of McMicken avenue and Mary street by a wild goose pursued by a crowd led by Policeman Hesselbrock. It is probable that the goose would never have been captured if it had not dashed against a house and injured itself.

Hesselbrock picked it up and started to the Third district station house. On the way the bird revived and fought. The officer kept his hold, but his clothes were torn and he received a severe bite on the arm. The bird was backed up in a cell, but the lieutenant was at a loss to know what charge to place against it.

BABY IS BURNED IN PLAY WITH HER DOLL

Dress Catches Fire as Her Mother Is Cooking Cake for Birthday.

New York.—The parents of little Bertha Wollendorf of 1468 Brook avenue, the Bronx, had been planning for a week to give her a surprise party on her third birthday. Secrecy had been imposed on Bertha's two brothers and three sisters and they had promised not to tell.

The children became excited as the hour for the party drew near, and for

Child and Dollie Burned.

fear they couldn't keep the secret they were sent out to play. Bertha came in about five o'clock and was curious to know why the dining room door was closed. Instead of telling, Mrs. Wollendorf dressed Bertha in her best frock and gave her a doll and carriage, her birthday present.

The mother then hastened to the kitchen to watch the cake that was baking. Bertha was so excited over her gift she had to follow her mother to the kitchen, wheeling the carriage, in which was the doll. Near the range the carriage was overturned, and while stooping to right it Bertha's pretty dress caught fire.

In a second the flimsy garment was ablaze. With a cry of terror the mother drew Bertha close to her in an effort to smother the flames. The woman's clothes were ignited, but despite this she beat out the fire in her child's dress before she considered herself. Bertha, shockingly burned, was taken to the hospital, where the doctors said she would likely die.

MAN FINDS HIS BED ON FIRE

Kansas City Salesman Is Awakened to Discover Himself Completely Wrapped in Flames.

Kansas City, Mo.—S. P. Pullem, a salesman, awakened in the morning to find himself wrapped in flames. The bedclothing had caught fire from an overheated stove at the foot of the bed. Pullem managed to roll out into the yard with his night clothes affame.

His cries awakened Mrs. Sadie Williams, who lives next door. Mrs. Wil-

Bed Clothes All Ablaze.

liams turned in an alarm to the fire department. Sergt. H. O. James of the Walnut street police station found the man suffering with cold, burns and inhalation of smoke. He was taken to the General hospital by the motor ambulance from police headquarters. He is suffering more from having breathed smoke than from burns. The fire did little damage to the house.

HAD A GUN LICENSE TO WED

Elderly New Jersey Couple Were Put in Embarrassing Plight for Awhile.

Collingswood, N. J.—When an elderly couple—Joseph Snelson of Camden, and Mrs. Caroline MacDaniels of this borough—were ushered into the parlor of the parsonage and made known to Rev. J. F. Shaw that they wished to wed, the dominie asked for the required license. The nervous bride-groom-to-be produced the document with due deliberation. The dominie adjusted his glasses, sniffed, smiled and looked at the expectant couple. Then he looked again, smiled more, and said, quietly:

"This is all right. It will permit Mr. Snelson to go gunning for a year, but it will not give him sanction to wed."

"Wha—t—t—'s that?" gasped the bride elect, as the bridegroom-to-be looked bewildered, not hearing. The preacher shouted his discovery, and the couple nearly collapsed. They received a gunner's license from the borough clerk.

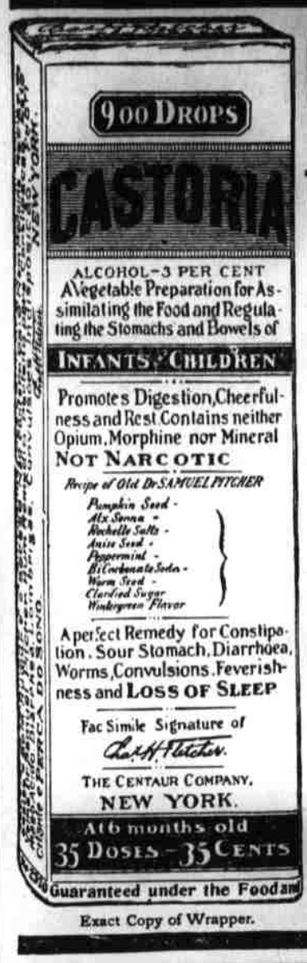

Guaranteed under the Food and

Exact Copy of Wrapper.

CASTORIA

For Infants and Children.

The Kind You Have Always Bought

Bears the Signature of Chas. H. Fletcher.

In Use For Over Thirty Years

CASTORIA

THE CENTAUR COMPANY, NEW YORK CITY.

Peaches take more Potash from the soil than any other fruit crop. It has been conclusively proven that flavor and shipping quality are not secured unless there is an adequate supply of

POTASH

The best growers use from 100 to 200 pounds of Muriate of Potash annually on their orchards in addition to the phosphate. The application of mineral fertilizers should begin when the trees are planted, so as to insure strong wood and early bearing, continuous fruiting and longer bearing period.

Most peach orchards starve to death at a time when they should be giving their very best returns. Feed them a balanced ration and reap the profits.

Write us for Potash prices and free books with formulas and directions.

GERMAN KALI WORKS, Inc.
Continental Building, Baltimore
Monadnock Block, Chicago
Whitney Central Bank Bldg. New Orleans

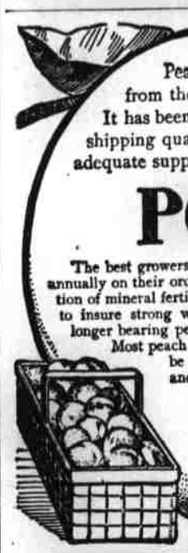

POTASH PAYS

HEALTH Don't Trifle With It!

Don't drug yourself for ills that are but symptoms of poor blood, depleted and run down systems. Don't patch up—

Rebuild Your Health with

MILAM

A Genuine Reconstructive Tonic & Blood Renovator

"After one and a half bottles of Milam I have gained 8½ lbs."—T. B. Stalnaker, Charleston, W. Va. "I had not taken the Milam more than 3 or 4 days when I saw a decided improvement in appetite and digestion."—Rev. R. L. McNair, Charlotte C. H., Va. "Milam is a grand medicine. I have taken only a few bottles but I feel stronger and better, more active and able to stand up under my work."—Rev. H. D. Guerrant, Danville, Va. "I took five bottles of Milam and gained 10 lbs."—J. B. Williams, Danville, Va. "Am finishing my 6th bottle of Milam, and after 26 years of Eczema, am cured."—C. H. Williams, Huntington, W. Va.

Buy 6 Bottles for $5.00 of your druggist and get YOUR MONEY BACK IF NOT BENEFITED 6

A Fright.

"Lady," said Meandering Mike, "would you lend me a cake of soap?"

"Do you mean to tell me you want soap?"

"Yes'm. Me partner's got de hiccups an' I want to scare him."

CLAIMS BABEK SAVED HIS LIFE.

Mr. Chas. W. Miller, of Washington, D. C., writes of **Elixir Babek:** "I can heartily testify to the virtue of your preparation known as Babek, as I consider that it was the means of my recovery from a bad case of intermittent fever and the saving of my life." What it did for him it can do for you, if you suffer from any form of malaria. **Elixir Babek,** 50 cents, all druggists, or Kloczewski & Co., Washington, D. C.

The fellow who shoots off his mouth doesn't always hit the mark.

TO CURE A COLD IN ONE DAY

Take LAXATIVE BROMO Quinine Tablets. Druggists refund money if it fails to cure. E. W. GROVE'S signature is on each box. 25c.

The only time some people worry is when they worry other people.

Mrs. Winslow's Soothing Syrup for Children teething, softens the gums, reduces inflammation, allays pain, cures wind colic. 25c a bottle

Even the high flyer has to come down to earth sooner or later.

TREE SALESMEN CAN MAKE FROM $100.00 TO $300.00 PER MONTH SELLING OUR GUARANTEED PECAN TREES

Satsuma Orange, Figs and other fruit and Ornamental trees and plants. Salesmen's outfits free to responsible parties. Special inducements to dealers. Largest Nurseries and most complete stock in the south. Address

THE GRIFFING BROTHERS COMPANY
JACKSONVILLE, FLA. OR PORT ARTHUR, TEX.

DROPSY TREATED. Give quick relief, usually remove swelling and short breath in a few days and entire relief in 15-45 days, trial treatment FREE. DR. GREENE'S SONS, Box A, Atlanta, Ga.

WANTED 100

young people to study Shorthand and Bookkeeping taught by Specialists. If uninterested, send names and addresses of three that are and get our pen-written Cards. Address GREENSBORO COMMERCIAL SCHOOL, Greensboro, N. C., for Literature.

W. N. U., CHARLOTTE, NO. 3–1912.

Women's Secrets

There is one man in the United States who has perhaps heard more women's secrets than any other man or woman in the country. These secrets are not secrets of guilt or shame, but the secrets of suffering, and they have been confided to Dr. R. V. Pierce in the hope and expectation of advice and help. That few of these women have been disappointed in their expectations is proved by the fact that ninety-eight per cent. of all women treated by Dr. Pierce have been absolutely and altogether cured. Such a record would be remarkable if the cases treated were numbered by hundreds only. But when that record applies to the treatment of more than half-a-million women, in a practice of over 40 years, it is phenomenal, and entitles Dr. Pierce to the gratitude accorded him by women, as the first of specialists in the treatment of women's diseases.

Every sick woman may consult Dr. Pierce by letter, absolutely without charge. All replies are mailed, sealed in perfectly plain envelopes, without any printing or advertising whatever, upon them. Write without fear as without fee, to World's Dispensary Medical Association, Dr. R. V. Pierce, Pres., Buffalo, N. Y.

DR. PIERCE'S FAVORITE PRESCRIPTION
Makes Weak Women Strong, Sick Women Well.