

WESTERN NORTH CAROLINA
Community Enrollment
APRIL 3-29
HOSPITAL SAVING
Blue Cross and Blue Shield

Baley Elected --
(Continued from Page One)

ison County Tax Supervisor; R. Spencer Rice, County Commissioner; A. W. Coates, Register of Deeds; ...

Mrs. Baley, who served on the welcoming committee, was dressed in a navy blue dress with a navy blue straw hat on which rode a jaunty daisy and appeared as quiet as her husband, but her eyes betrayed her. They sparkled with happiness.

Born January 23, 1912, at Greensboro, Baley has practiced law at Marshall since 1933. He was a representative from Madison County in 1937 and 1939 legislatures, a delegate to the Republican national conventions of 1940 and 1948, and assistant chairman of the Republican party for western half of North Carolina from 1946 to 1950.

Baley was educated at Mars Hill College, University of North Carolina, where he graduated with A. B. and L. B. degrees in 1933. He served in the Navy from 1942 to 1946, returning to inactive duty with the rank of lieutenant commander.

The attorney is past master of French Broad Lodge 292, AF & AM and is superintendent of Sunday School and a deacon in the Baptist Church.

He married Miss Diana Chandley March 27, 1943 and they have two children, James M., III, age 5; and Kathy Dean, age 2.

Death Takes Mrs. Mary Chandler

Funeral services for Mrs. Mary Jane Chandler, 73, who died Wednesday, March 15, 1950, at her home on Chandler Creek Road near Mars Hill, after a brief illness, will be held Friday at 2 p. m., in California Creek Baptist Church.

The Rev. J. M. Watts and the Rev. A. McMahan will officiate and burial will be in Haynie Cemetery.

Surviving are the husband, Wiley Chandler; six daughters, Misses Lily May, Leona, Bertha and Bernice of Mars Hill, Mrs. Tommy Moore of Woodfin and Mrs. Odell Burleson of ...

Also two sons, Floyd and Blake Chandler of Mars Hill; two brothers, Gilbert Crawford of Leicester, and Wilburn Crawford of Mars Hill, 20 grandchildren and five great-grandchildren survive.

Holcombe Funeral Home is in charge.

Original Plays --
(Continued from Page One)

John Wells, college boy friend, Norman Carter; Hester Baker and Bessie Jones, two neighbor women, Betty Dockery and Althea Cooper; Mr. Jenkins, the general storekeeper, Clarence Deaver.

MARS HILL: "The Sorority House Mystery;" writers: Mary Ammons and Janet Ponder.

Cast: House Mother, Delores McMahan; Sorority Members, Joyce Robinson, Bill Rene English, Mary Ammons, Mary Davis Edwards, Oleata France; Detective, Richard Reese.

WALNUT: "Scrambled;" writer: Senior Class.

Cast: Lizzett Daudett Marner, Mary Elsie Thomas; Martha Hardcastle, Helen Louise -----; Seuzie Pertelope, Ella Capps; Useless Shakespeare, Wesley Dockery; John Q. Chanticleer, Marvin Laws; Beowulf Marner, Berry John Reeves.

SPRING CREEK: "The Law Of Dogpatch;" writers: The Cast.

Cast: Pa Yocum, Junior Justice; Grandma Yocum, Glenna Mae West; Uncle Elmer, Oliver Martin; Aunt Betsy, Mary Ruth Holt; Clara Bell, Fay Cogdill; Clementine, Eunice Keener; Johnny, Cline Price; Mrs. Chatham, Blanche Ledford; Mrs. Gaither, Fannie Blankenship; Everly, Ray Waldroup; Jonathan Hatfield, Eugene Plemmons.

HOT SPRINGS: "Win - Win - Win;" writer: Hugh Donald Lamb.

Cast: Clark Andrews, Hugh Donald Lamb; Tim, a friend of Clark, James Raleigh; Will, a young boy, Lloyd Whitson; Mrs. Jones, Marjorie Collins; Grandfather of Clark, Clyde Thomas; An insurance agent, Charles Harrison; A messenger boy, Busted Lamb.

When Rock school will be there, but their program had not arrived in time for publication.

The committee in charge of the event is:

Miss Jessie Mae Ramsey, chairman; Mrs. Pauline Zimmerman, Miss Lou-

KERR CRAIGE RAMSEY

Kerr Craige Ramsey of Salisbury, N. C., will serve as State Campaign Chairman for the 1950 Campaign in which the North Carolina Division of the American Cancer Society will seek to raise \$200,230 for the fight on cancer. Announcement of the appointment of Mr. Ramsey was made by Mr. J. T. Martin of Greensboro, President of the North Carolina Division of the American Cancer Society.

He said that he had watched the work of the American Cancer Society with considerable interest and that he is glad to have a part in helping to eradicate this dread disease. He further stated that cancer is an ever-growing menace attacking with force in every community among all classes of our citizens, rich and poor, young and old, powerful and lowly, and that it merits the interest and support of all the people in North Carolina. "The State-wide crusade has a two-fold purpose," he stated: "The raising of \$200,230 to carry on the program of RESEARCH, EDUCATION, and SERVICE, and to spread the message about cancer; that early detection and prompt treatment could save at least a third of our citizens who die of this disease each year."

Only One Forest Fire In February

The District One of the Forest Department 63-Subservation and Development, Division of Forestry, which consists of eight counties, namely: Madison, Buncombe, Henderson, McDowell, Mitchell, Polk, Rutherford, Yancey; reports that, during the month of February 21 forest fires occurred in the district. These fires burned a total of 114 acres of privately owned forest land in these counties. 7 of these fires were caused by carelessness on the part of farmers and others burning brush, from same fields, etc.; 7 were caused by smokers who were apparently careless with cigarettes, and/or

use McClure, Mrs. Sara Thomas and Mrs. Marjorie Brigman and Mrs. Sylvia Airheart.

Attention Farmers
MARCH 31 IS CLOSING DATE FOR P.M.A. (AAA) SEED ORDERS

GET YOUR PASTURE SEED WHILE YOU CAN GET HELP THROUGH P. M. A.

- Orchard Grass
- Blue Grass
- Fescue
- Ladino Clover
- White Dutch Clover
- Alfalfa
- Oats
- Seed Potatoes
- Fertilizers
- Mowing Machines
- Hay Rakes
- Implements
- Red Clover
- Sapling Clover
- Alsike Clover
- Korean Lespedeza
- Kobe Lespedeza
- Timothy

P. R. ELAM FARM SUPPLY COMPANY

P. R. ELAM AND WADE HUEY, Proprietors
PHONE 131

MARSHALL N. CAROLINA
Only Dealer In Madison County for MAYTAG WASHING MACHINES

Last Rites Held For John Wesley Allen

Funeral Services for John Wesley Allen, 77, of Walnut, who died Wednesday night, March 15, 1950, at his home following a length illness, will be held Friday afternoon at 2 o'clock in the Walnut Methodist Church. Officiating will be the Rev. Baxter E. Guthrie. Burial will be in the

Walnut Cemetery. "Uncle John," as he was called by all who knew him, was a retired farmer and lumberman. He had been an invalid for the past 30 years following a logging accident.

He was a member of the Walnut Free Will Baptist Church.

Surviving are the widow, Mrs. Finna Freeman Allen; four sons, Ted and Hampton of Walnut, Arthur of Co. 444, and Andrew of Abingdon, Va.; three daughters, Mrs. Annie Belle Rice of Walnut, Mrs. Anna Forester of Gaffney, S. C.; 26 grandchildren and 15 great-grandchildren. Bowman-Rector Funeral Home is in charge.



NATIONAL SAFETY COUNCIL

HOW TO WASH DISHES Without Touching DISHWATER!

Amazing new G-E Portable DISHWASHER



Say goodbye to kitchen sink drudgery! The amazing new G-E Portable Dishwasher washes all dishes, glasses, silver, pots, pans—with the flick of a switch! Portable. No installation—no extra cost. Priced unbelievably low.

Free Demonstration Loan of the wonderful thing this amazing new G-E Portable Dishwasher will do for you. Call today—no obligation.

GENERAL ELECTRIC DISHWASHER WILD'S RADIO SERVICE

"We Service Anything We Sell" Yours R. W. CO. and G. E. Dept. Phone 131

Beautiful 3 - PIECE BATHROOM SET

— only —
\$133.75

RECESS TUB
LARGE 17x19 LAVATORY
CLOSE-COUPLED TOILET COMBINATION
WITH ALL FITTINGS TO FLOOR

INSTALLATIONS MADE FOR SMALL ADDITIONAL CHARGE

Home Electric & Furn. Co.

MARS HILL — — — MARSHALL

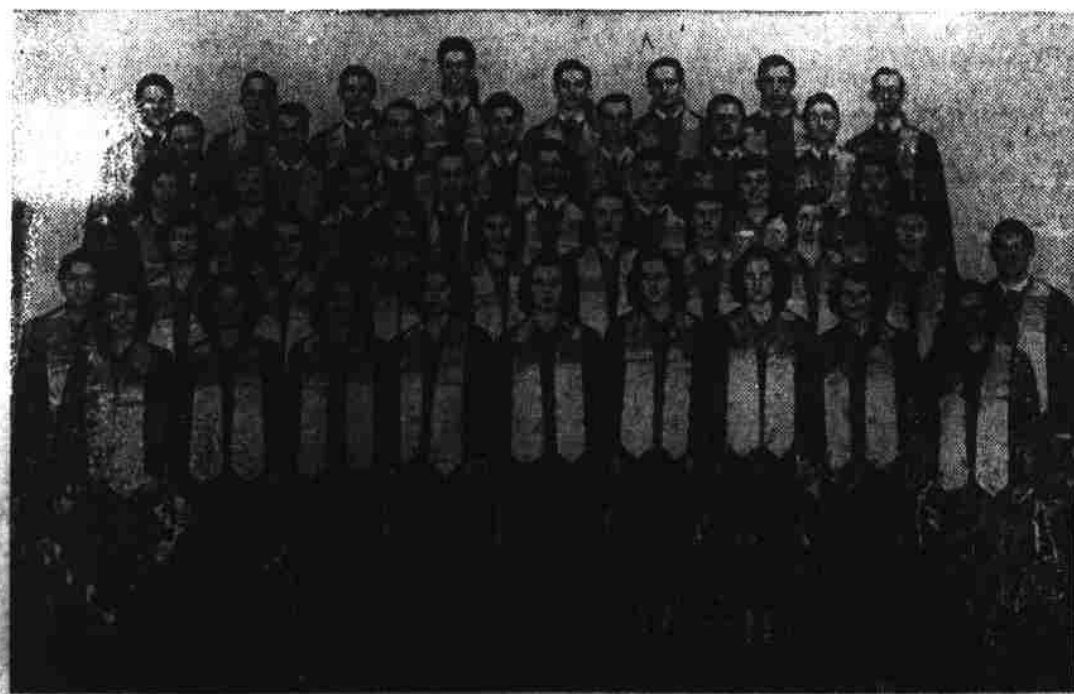

MARS HILL — A select chorus of forty voices from the Mars Hill College glee club will leave on March 17 for its spring tour of South Carolina, Georgia, Florida, and Virginia, March 17-26.

The group will be under the direction of Mrs. Elizabeth Logan Schinhan, of the college voice department, with Bert Clay Edwards, pianist, of Mars Hill, and Dr. Jan Schinhan, organist, head of the organ department at the University of North Carolina, accompanying.

Soloists will be William E. Atkins, Dutton, Va.; Carey L. Bell, Jr., Durham; Furman Kelley, Chester, S. C.; Margaret Lee, Mars Hill; and Barbara Morris, Durham.

On the tour this year the singers will present a program of traditional, classical, and contemporary compositions. The chorus will conclude its tour with a concert at the annual meeting of the American Association of Junior Colleges at Roanoke, Va., March 26.