

# Turnpike Gallery Is More Than A Shop

By NICHOLAS HANCOCK

The Turnpike Gallery on Main Street in Marshall is more than just another shop or store according to Joe Penland Jr., co-proprietor and third generation Penland to

operate a business on Main Street.

The Gallery, which opened on July 19, will sell art and handicrafts produced by Madison County and other area craftsmen, but in addi-

tion to the sale of the goods, local people will have the opportunity to see and learn how crafts are made here, Penland explained.

Crafts such as woodwork, pottery, weaving, ironwork and stained glass are currently on display at the Gallery. Homemade quilts as well as batik and soft sculpture are also featured. Soft sculpture is the term applied to figures such as butterflies or flowers made by sewing cloth in the desired pattern and stuffing the figures to create a three dimensional effect.

Penland said he plans to have different craftsmen spend some time in the shop in order to demonstrate their particular craft or trade.

"This is why we are not calling the Gallery a store," he said. "A gallery is a place where things are shown or demonstrated."

"It's something I've planned for 10 years, but up until now the opportunity wasn't right," Penland said of the unique gallery idea. "I do woodwork myself, and I have been able to meet a lot of local artist. We wanted to have a place for them to show off their wares."

The Turnpike Gallery will be accepting crafts from artists on a 20 percent consignment basis for the present time. And, this is a generous offer to craftsmen since most establishments charge 35 percent of the selling price, according to Penland.

"We want to give the craftsmen a break, and we want to make the crafts available to the general public," he said.

Penland attended the University of North Carolina at Asheville and Asheville - Biltmore Technical College where he studied woodworking. He said he has been in crafts for five years, and he has "made everything from dulcimers to kitchen cabinets."

His partner in the Turnpike Gallery is Amy Rabb who is originally from Chapel Hill, but has lived here for three years. Ms. Rabb graduated from Mars Hill College with a degree in art education. She met Penland through Penlands' wife while attending MHC. Their mutual interest in art and crafts led to their partnership in the gallery.

Ms. Rabb plans to teach art classes for children in the gallery shortly after school starts in the county. She also wants to start special interest classes at night for teenagers and adults, if there is enough interest in the community. Presently, she is doing her own artwork to sell in the gallery.



JOE PENLAND, JR. and Amy Rabb Turnpike Gallery. (Photos by Lewis Green)



MACRAME, weaving and soft sculpture are just some of the many crafts on display at Penland and Rabb's business.

## Thomas Myer Appointed

W. Baine Martin, president of Shadowline, Inc. has announced the appointment of Thomas G. Myer as plant manager of the Mars Hill plant effective July 30. He succeeds Kenneth Howell, who resigned to accept employment in Colorado.

Mr. Myer joined Shadowline Sept. 18, 1972, as a management trainee. He has served in the Boone and Morganton plants in various engineering and production capacities since that time.

He is a native of Asheville, and graduated from Mars Hill College in 1971 where he

received a B.S. degree in business administration. He is married to the former Alice Henderson of Charlotte. They have two children, Gaines and Logan.

BRONZE BABY SHOES • NICKEL PLATE GUNS

"Work done locally-Satisfaction Guaranteed"

*Ramsey's Electroplating*



RT.4 BOX 578  
NEW LEICESTER HWY.  
ASHEVILLE, N.C. 28806

WILL RAMSEY

Phone (704) 683-9714

\*\*\*\*\*  
**FREEDOMBELL**  
**WOOD STOVES**  
 \*\*\*\*\*

- ☆ Fireplaces and Freestanding Models
- ☆ Front Mount Blowers With Variable Speed Control & Thermostat
- ☆ Solid Brass Hood & Knobs
- ☆ Cast Iron Doors, Double Wall Construction

These units have all the features you've been looking for in a wood stove. Come by our store and see the FREEDOM BELL WOOD STOVE

104 New Leicester Hwy. 649-6103 Asheville, N.C.

\*\*\*\*\*

**Mars Hill Florist**  
 "SERVING MADISON COUNTY LONGER THAN ANY OTHER FLORIST"  
 MARSHALL - MARS HILL - WEAVERVILLE

Let The Wedding Specialist Handle All Your Floral Wedding Needs! Call Us Today!

**ORDER TODAY!**

WE WIRE FLOWERS ANYWHERE - FREE DELIVERY  
 CALL 689-2731; IF NO ANSWER, CALL 689-2964.  
 COLLECT CALLS ACCEPTED FROM MARSHALL AND WEAVERVILLE ON ORDERS OF \$10 AND UP

CEMETERY PIECES ALSO AVAILABLE

Lowell and Avaneil Merrill,  
 Owners

**Pool Hours**

The Madison County pool will be open on weekends beginning Aug. 31. On Saturdays the pool will open at 1 and close at 5:30 p.m. but then reopen at 6:30 until 8 p.m. On Sundays the pool will be open from 1 to 6 p.m.

JAMES BLACK                      ALLAN PACK

**Newbridge Chain Saw & Lawn Mower Co.**

1477 MERRIMON AVE. - ASHEVILLE, N. C. 28804  
 254 8073

OPEN 6 DAYS WK. 8 A.M. - 5 P.M.  
 "We're never too busy to be courteous"

DEWEY BLACK                      BUTCH HOLLIFIELD

**\$25,000 Mortgage Protection**  
 Protect your family home---

- If your home is mortgaged for \$25,000 or more, you can protect it with life insurance that now costs you less!
- Call your local Nationwide agent for all the details—

**ROY E. REEVES**  
 BOX 502  
 MARSHALL, N.C. 28753  
 649-2011

**NATIONWIDE INSURANCE**  
 Nationwide is on your side

Nationwide Mutual Insurance Company  
 Nationwide Mutual Fire Insurance Company  
 Nationwide Life Insurance Company  
 Home office Columbus, Ohio

**DEALERS AND DISTRIBUTORS WANTED**

**FOR FREEDOM BELL WOOD AND COAL BURNING STOVES**

FIREPLACE AND FREE STANDING MODELS: FULL 1/4 INCH FIRE BOX STEEL. FRONT BLOWER WITH VARIABLE SPEED SWITCH, THERMOSTATICALLY CONTROLLED. SOLID BRASS HOOD AND KNOBS

FANTASTIC BUSINESS OPPORTUNITY

**FREEDOM BELL STOVE COMPANY**  
 104 NEW LEICESTER HWY.  
 ASHEVILLE, N. C. 28816  
 252-6103

\*\*\*  
 ATTENTION: MITCHELL SCOTT



HOLEY

## Holey Promoted

Robert E. Holey has been promoted to the position of location manager of Micro Switch's manufacturing operation in Mars Hill. He succeeds Thomas J. Bodvig, recently named director of manufacturing for the basic sensors/transducers unit of the Honeywell division in Freeport, Ill.

Holey is a native of Toledo, Ohio. He graduated from the University of Toledo (BSME) in 1950 and joined Micro Switch in Freeport in 1952 as a methods engineer. He became supervisor of methods engineering in 1957 and supervisor of design services in 1960. In 1965 he was named manager for a new line of commercial lighted pushbuttons. From 1977 until his present assignment he has served as operations superintendent for commercial products.

Holey is a veteran of WW II and the author of several articles on geometric dimensioning, cost estimating, nomography and value engineering.



EDDIE FOX, 21 year old son of Mr. and Mrs. Edwin Fox of Mars Hill, received the Outstanding Fireman Award for 1980 at the 9th Annual Mars Hill Fire Department Auto Show held July 26 and 27. Fox won the award in 1979. He is the only Mars Hill fireman to have won the award twice.

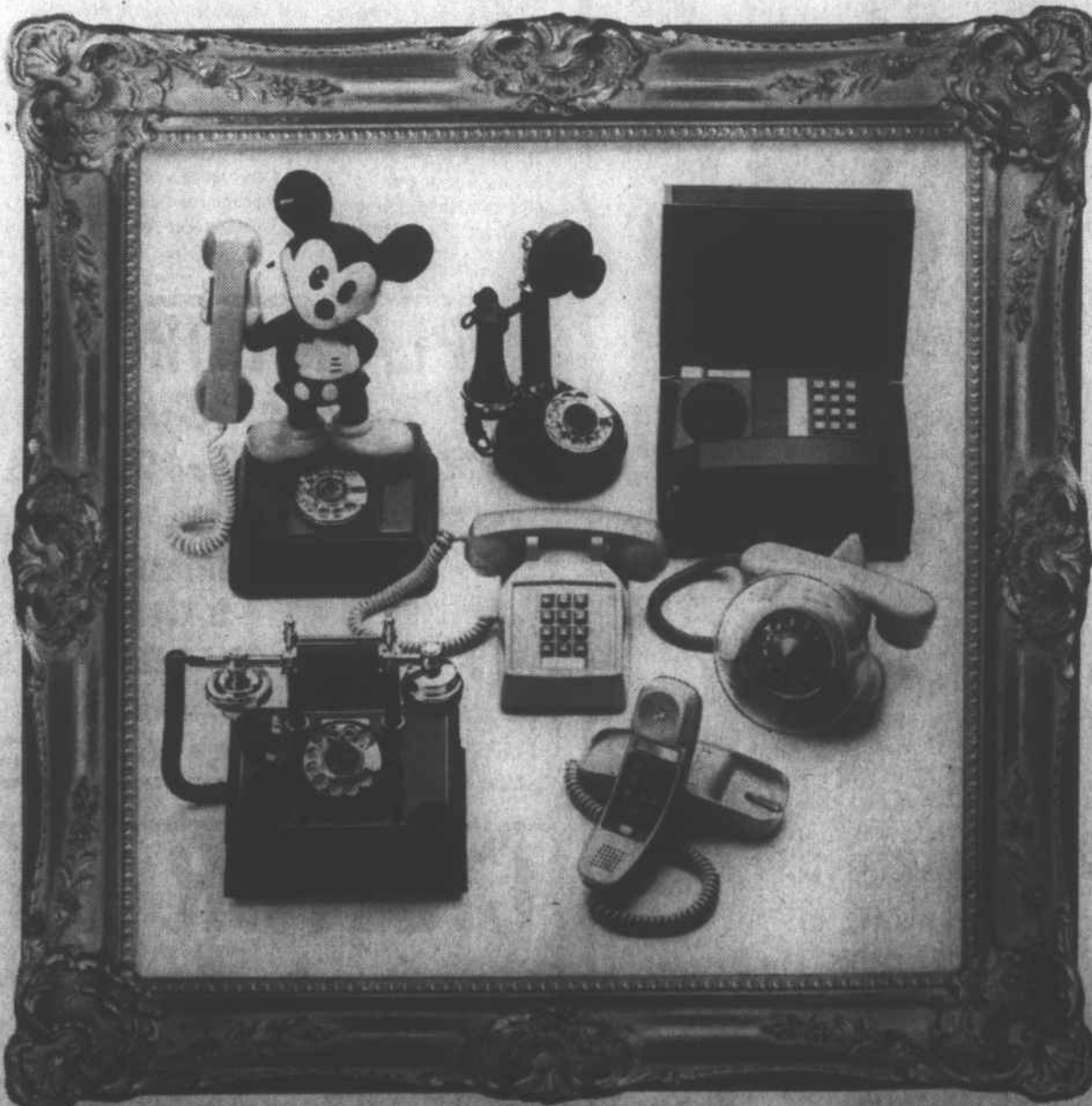

## The Fine Art Of Conversation.

Decorator telephones from Continental. Like a work of art, these conversation pieces add color and life to any room in your home. Choose from a variety of styles—design line decorators, traditional phones and replicas of antique classics. And colors to suit every decor. Wouldn't it be nice to add a decorator telephone to that special room in your home?

Call or visit your local Continental Telephone business office or Phone Fair today. And find out all about the fine art of conversation.

Continental telephones

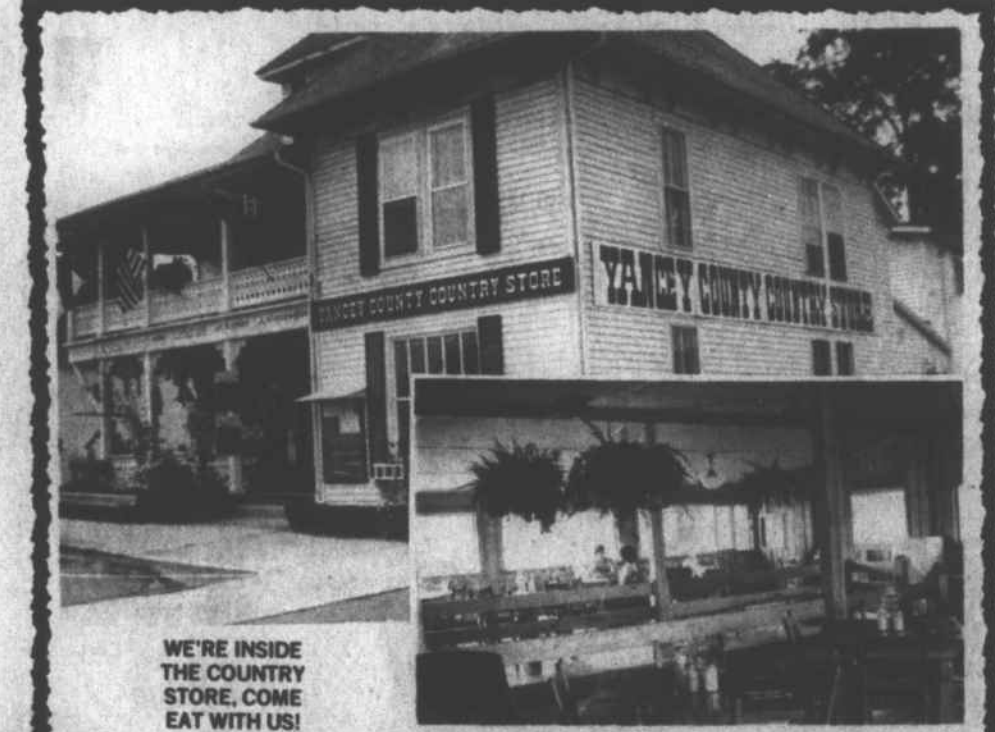

WE'RE INSIDE THE COUNTRY STORE. COME EAT WITH US!

## THE FEED ROOM

Eat at one of the area's best and most unique restaurants

The feed room has the atmosphere of an old fashion country feed room. We use only the freshest vegetables, handcut meat, home made bread, soups and desserts.

all prepared right in our own kitchen!

Come and enjoy a unique experience out of the past and share your day with us, here at THE FEED ROOM & YANCEY CO. COUNTRY STORE

ENTRANCE IS THROUGH THE COUNTRY STORE

LUNCH 11:00-2:30

DINNER 5:30-9:00 FRI. & SAT.  
 5:30-8:30 TUES.-THURS.

TOWN SQUARE,  
 BURNSVILLE, N. C. 28714

PHONE 682-6413