VIS NEWS

SEEING IS BELIEVING

...ING Out ... — Col ... Lawyer, ... pub ... ad- ... will ... 000, ... federal ... to states for ... within ... days. Roads will cost motorists $1,000,000,000 in gasoline taxes!

THE WAY OF THE TRANSGRESSOR IS LARD! — This porker indulged too heavily in alcoholic mash and was caught in this satisfied pose by a jealous photographer.

GOLF CHAMP — Johnny Goodman, pride of Omaha, Neb., who won the National Open Golf Championship at Chicago.

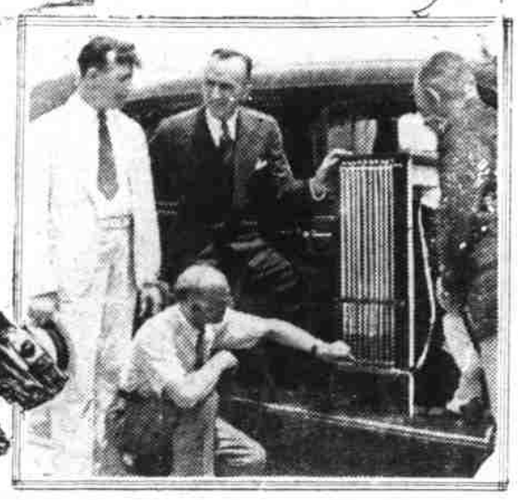

A $600,000,000 TEST!—Rep. Dirksen, Ill.; Capt. Rickenbacker, A.A.A. Contest Board; Dr. Dickinson, U. S. Bureau of Standards, and Ernest Smith, A.A.A., inspect apparatus for second test of alcohol-blend motor fuels, which showed they reduce efficiency 5% and would add $600,000,000 to nation's gasoline bill.

YOU PICK THE WINNER!—It took Aqueduct Judges five minutes to award this blanket finish to Hellanthes, on rail, Gilbert, center, was second; Blenheim, third.

JUST SOME OLD LOCKER ROOM COS... ...S!—Jack Oakie solves six combinations involving, left to right, Toby Wing, Patsy Bellamy, Dallas Dexter, Audrin Briar, Anne Nagel, and Jane Allen.

BLACK OR PINK?? — Ysmeond Dauphin, 57, Haitian Negro, claims Voodoo doctor's pills cured his asthma but turned him pink!

Mrs. C. W. Allen, 76, Buried In Jackson County Recently

Mrs. Allen Died At Home Of Her Daughter, Mrs. E. C. Moody Here

Tuesday morning, June 20, at the home of her daughter, Mrs. E. C. Moody, Mrs. Anne Angel Allen died after an illness of several weeks.

Mrs. Allen was born May 22, 1857, in Jackson County. She was the daughter of Marvel Lewis Angel and Narcissus Bryson Angel. March 14, 1880, at the home of her parents in Jackson County, she was married to Mr. Carey Walton Allen, a son of David Jasper Allen and Sarah Lenoir Allen, also of Jackson County.

Most of her happy married life was spent at their home "Tip Top" located on the farm near Sylva. They enshrined in their home the true American ideals of plain living, high thinking, hospitality, and loyalty to the Bible.

Mrs. Allen was an active member of the First Methodist Church of Sylva for nearly fifty years. She was active in the B. H. Cathey Chapter of the U. D. C. She and her husband lived to see their eight children happily married and comfortably settled in homes of their own, and all of them loyal to the fine heritage of a good name.

The funeral party that left Waynesville early Wednesday morning was met by an unusually large assemblage of friends and relatives at the First Methodist Church in Sylva where the funeral service was held at ten o'clock. The pastor of the church, Rev. Wolfe, was assisted by Rev. Mr. Murray, pastor of the Baptist Church, and by Rev. W. Reid.

The pallbearers were Messrs. Gilmer Moody, Truman Moody, Kenyon Moody, Dick Wilson, of Sylva; Joe Davis, of Bryson City; and Ralph Tatham, of Dillsboro. Those in charge of the flowers were: Messrs. William Curtis, Thomas Wilson, John Wilson, Thomas Kelly and John Parris, and Misses Margaret Wilson, Louise Wilson, Minnie Wilson, Mary Hall, Norma Painter, and Vinna Kyser.

Interment was in Kenner Cemetery, beside her husband, who died about [illegible] ago.

The eight children surviving Mr. and Mrs. Allen are: Mrs. E. C. Moody, of Waynesville, N. C.; Mrs. C. F. Kemp, of Canton, N. C.; Mrs. R. M. Bell, of Atlanta, Ga.; Mrs. H. L. Barnett, of Murphy, N. C.; and Messrs. Claude D. Allen and Lewis J. Allen, of Sylva, Oregon; Wolfe L. Allen, of Woodburn, Oregon; and Walton Allen, Jr., of Franklin, N. C. (Obituary.)

INAUGURATE NEW SPEED SERVICE

BARNEY Oldfield, world famous automobile speed king, was a prominent passenger on the first regular passenger plane making the distance between New York and Chicago in 5 hours. Picture shows Oldfield at Newark Airport eating a World's Fair Sandwich, served to passengers of the airline, just before hopping off for the Windy City.

World's Fair Sandwich? It's made of a half cup of chopped bacon blended with two teaspoons of mayonnaise and served on toasted or untoasted bread. United Air Line stewards say it goes great with coffee, milk or beer.

Honor Mayor

Vivian Graham, favorite granddaughter of the late Mayor Anton J. Cermack of Chicago, planting an "Anton Cermack" rosebush in the garden adjoining the Horticultural Building at A Century of Progress.

Proud Mother: I think Harold ... more like his father every day.

Neighbor: Really? And hav... done nothing to prevent it?

The Employee: I came to ... could raise my salary.

The Boss: This isn't pay da...

The employee: I know th... thought I would speak about ...

The Boss: Go back to wo... don't worry. I've managed to ... every week so far, haven't I

As the train pulled into th... a traveling man stuck his hea... of the window, and calling ... standing near, said:

"Here, sonny, bring me a ... wich, and here's another dim... one for yourself."

Just as the train started to ... the boy returned, munching a ... wich, and handed the man a ... shouted:

"Here's your dime Mister ... had one."

"Got any thing snappy in ... bands?" asked the boy from t... town.

"No," said the salesgirl ... "but we've got something ... catchy in fly-paper."—Ex.

Conductor (helping stout l... car: "Yer should take yeast, ... ter 'elp yer rise better."

Stout lady: "Take some ... lad and then yer'd be better ...

AUTOMOBILES INCREAS...

A. J. Maxwell, commissione... revenue, said there was a cont... steady increase in automobile ... tration in the state. "Pract... every day now for more than 60 ... the registration has been higher ... for the same period last year," said.

How Your Skin Reveales Temperament, Health and Emotional Ins...bility. A Distinguished Spe... Points Out That No Two Skins Alike in The American Weekly, Magazine Distributed With Next Sunday's BALTIMORE AMERICAN ... it from your favorite newsdealer ... newsboy.

DR. O. N. DONNAHOE
PROCTOLOGIST
Specializing in the non-surgi... office treatment of rectal dis...
504 Public Service Bldg.
PHONE 1111 ASHEVILLE, N. ...

LOST—A Large cameo pin ... Main Street, and Judge Pi... residence, Thursday, Ja... found please return to M... Palmer and received reward.

EXPERIENCED Man ... honest desires position ... ville or Canton. Bes... Phone 143.

Livestock Yard At Asheville Has Over $4,390 Sale

Next Sale Is Scheduled For Tomorrow, Haywood Men Make Sales

The fine grazing lands of Western North Carolina have become potential sources of new wealth for the owners as a result of the establishment during the past week of the Asheville Livestock Yards with facilities for handling, grading and selling livestock of all kinds.

The market, which has been launched by a group of Western North Carolina and Eastern Tennessee stockmen headed by R. R. Ramsey, of Madison county, officially opened on Friday, June 23, in Asheville, with sales which disposed of 725 head of stock for $4,391.71 in cash.

The next sale is scheduled for Friday, June 30, and Mr. Ramsey and his associates are urging all farmers and livestock growers to let them know in advance the number of head of stock they expect to bring to the market. If an accurate survey of the stock to be sold is obtained in advance it is much easier to get buyers from some of the more distant markets to come to Asheville for the sales, with a resultant strengthing in the prices paid.

This is the lamb and veal season in Western North Carolina, Mr. Ramsey pointed out, and the other animals that are being sold are not first-class livestock. This fall when the better beef cattle are offered the price for this class of livestock is expected to soar.

At the present time premium prices are being paid for calves and lambs of good quality and many farmers who did not attend the market opening have indicated their intention of shipping several truckloads for the sales on June 30.

The management of the market plans to hold sales every Friday for all animals except horses and mules. Later, according to present plans, the horse and mule market will be held each Monday.

Among the Western North Carolina and East Tennessee agricultural leaders who assisted in the market opening were: J.C. Powell, Greene County, Tennessee, agent; T. Lenoir Gwyn, Haywood county cattleman; Earle Brintnall, Madison county agent; L. Dale Thrash, Buncombe county agent; James Rush, Greeneville, Tenn., cattleman and auctioneer; Arthur W. Whitehurst, cashier of the Citizens Bank of Marshall; S. J. Kirby, Yancey and Avery county agent; Walter Wiggins, Graham conty agent; D. G. Allison, Clay county agent; and J. A. Glazener, Transylvania county agriculture teacher.

Among the most favorable sales at the market opening were lambs with the following prices: Tops, $7.50 per 100 pounds; No. 2 grade, $7 per 100 pounds; thirds, $6.20 per 100 pounds; bucks, $5.90 per 100 pounds; and real commons, $4 per 100 pounds.

Other prices were: calves—No. 1 choice veal, $5.20 per 100 pounds; No. 2 grade, $4 per 100 pounds; commons, $2.30 per 100 pounds.

Fat hogs, $4.85 per 100 pounds; choice heifers, $4 per 100 pounds; fat beef cows, $2 to $3 per 100 pounds; milch cows, $20 to 30 each; and bulls, $1.75 to $2.65 per 100 pounds.

Farmers from all sections of Western North Carolina were present for the market opening, which leaders say marks the beginning of a new era in livestock raising for this mountain region.

The market has the endorsement and approval of the farm agents, the state extension agents, the United States department of agriculture and the regional council of the 5-10 Year farm plan.

Among the farmers who sold stock at the opening of the market were: T. Lenoir Gwyn and John Hipps, and A. C. Walker, of Clyde.

Associated with Mr. Ramsey in the operation of the market are: J. N. Hawkins, S. C. Southern, R. R. Ronner, and J. E. Easterly, all of East Tennessee.

Carl Fisher Gets $200 Robins Reward

Carl Fisher, Hogsardsville, Whittier school boy, who reacquainted Colonel Raymond Robins last November, after the famous dry leader had mysteriously disappeared from Washington, was awarded two hundred dollars by the Robins family last week.

Carl said he was going to use the money to get an education and become a doctor and practice in Western North Carolina.

Sun Shines Here While Hazelwood Has Hard Rain

Tuesday shortly after noon while Waynesville was enjoying the sunshine, Hazelwood was having a hard rain. No rain at all fell in Waynesville at that hour.

The Sylva and Waynesville tennis teams were scheduled to play on the Belle Meade courts, and some of the Waynesville players went out to the courts to find them standing in water.

The day before Hazelwood had a shower while Waynesville enjoyed the June sun.

CORRECTION

Last week under the picture of Homer Henry on page one of this paper, the statement was made that the board of county commissioners had named him as superintendent of welfare work in the county.

That fact has been brought to our attention since the paper was published that Mr. Henry was named by the commissioners but at a joint meeting of the school board and the commissioners. This fact was not given to this paper until after publication.

We are glad to make the correction. Those present at the meeting were: Commissioners, W. A. Hyatt, chairman, Frank Davis and F. B. Rickman. The school board, R. T. Mason, chairman, H. A. Osborne and Homer Cagle.

CORRECTION

In last week's issue of The Mountaineer an article carried the statement that Wade Matthews died at the Haywood County hospital of typhoid. Hospital authorities reported to us after the article appeared that this was not the cause of Mr. Matthews' death. He did not have typhoid. We regret the misleading statement. We thought the information given us at the time was reliable, and printed the story accordingly. We apologize to all those offended by the error.

FOUR BOYS SENTENCED TO SPEND TIME IN THE CEMETERY THEY ROBBED

Last week a judge in High Point sentenced four young men to spend one night alone in the cemetery in which they had attempted to open a grave. The boys were unsuccessful in opening the grave but were not successful in escaping the sentence.

The boys are to spend the time alone in the cemetery from 10 o'clock at night until 4:30 the next morning.

PENNY IS GLUED TO LETTER WITH STAMP

This three-cent stamp business is, in the opinion of A. H. Markowsky, postoffice dispatcher of San Bents, Texas, a nuisance. He handled a letter with a two-cent stamp in the usual place, but alongside was a penny, glued to the paper.

Japanese Young Men and Girls Leaping to Death in the Seething Crater of the Mihara Volcano. Read About the Astonishing Epidemic of Suicides in The American Weekly, the Magazine Distributed With Next Sunday's BALTIMORE AMERICAN. Buy it from your favorite newsdealer or newsboy.

Are You Coming To ASHEVILLE?

Whether shopping or visiting you will always find the homelike atmosphere here and courteous service to your liking. . . .and the coffee shop appetizing meals.

Asheville-Biltmore HOTEL
Market at Spruce

For Sale

1500 acres of excellent farming, trucking and grazing land in one boundary in Ashe County, N. C., for sale to close an estate. Unusually fine mountain land. Altitude about 2500 feet. Confiden- parties. Good roads, schools and tial price and terms to interested churches convenient to property.
CHAS. H. COWLES,
Executor, Wilkesboro, N. C.

SMITH'S Cut-Rate Drug Store
MAIN ST. NEXT TO MASSIE'S DEPT. STORE

Big Money Savers for Thur. Fri. Sat.

50c Pints MILK OF MAGNESIA — 2 FOR 50c
25c Size Milk Of Magnesia TOOTH PASTE — 2 FOR 25c

Save On Prescriptions At Smith's

REMEDIES		TOILETRIES	
85c Kruschen Salts	59c	35c Cutex	21c
85c Jad Salts	59c	50c Lucky Tiger	29c
40c Castoria	29c	60c Mum	11c
75c Doans Pills	54c	50c Hinds Lotion	31c
$1.25 S. S. S. Tonic	89c	50c Pepsodent	33c
$1.25 Tanlac	98c	$1.20 Listerine	79c
$1.00 Cardui	69c	$2.50 Ambrosia Set	98c

Castor Oil	pt. 39.
Iron Quinine Strychnine	pt. 69c
Ammonia Aro. Spt.	4 oz. 29c
Pure Glycerine	8 oz. 29c
Tincture Iodine	3 oz. 29c
Spirit Camphor	3 oz. 25c
Cascara Aromatic	3 oz. 25c
Pure Olive Oil	pt. 49c

It Pays to Trade at Smith's

LAXATIVES		INSECTICIDES	
25c Black Draught	15c	60c Black Flag	39c
60c Syrup Pepsin	39c	15c B-F Powder	10c
60c Fig Syrup	39c	30c Roach Powder	19c
30c Sal. Hepatica	19c	35c Rat Nip	23c
25c Feenamint	17c	35c Ant Bane	23c
25c Ex-Lax	17c	25c Moth Cake	14c
lb. Epsom Salt	10c	Pint Kreso Dip	37c

15c PUTNAM DYES For Wool For Cotton 2 for 15c

SMITH'S FOR REASONABLE DRUG PRICES

All 5c Chewing Gum-Mints etc. 3 for 10c