

"Yes sir-ee, it'll kill-em!" sed Charlie Hill last wk. when he wuz a-takin' 'bout how t'backer killed hiz yeerlins. "Why, I cut them thar yeerlins out'n em they had hole leeves o' t'backer in em not chawd up." (I don't no-koleck whuther Charlie ged be found eny hole stawks in em or not.)

SLOW DOWN BOYS.

Yes, Charlie Hill sez he's dun lern't that t'backer's pi-zen, pi-zenner than a mad-dawg. An' fokes, I got a good lessun rite thar: I guess I'de better slow down a little on my See-gyars. An' if sum o' you men an' wimmen don't slow down a rite smart on yore burley it's a-goin' to turn yore toze up—like it dun Hill's yeerlins. When the Docktur holds a Post-What-Chu-Call-It? over you he'll find the same thin . . . sum of you-uns will have as much burley an' ambery in ye as they had, ma-by the t'backer will be chawd up jist a little better.

Ye see, Mr. Editor, sum o' these fokes jist make 2 chaws out of a big twost o' burley . . . when they aer-tinly oder make 4. Then too, a box o' Sweet Scotch jist makes 2 lip fulls fer sum o' these "Bethern an' Sistern" . . . jiest it looks that way to me. I'm shore I

WIND- Has its playful moments, BUT—STORM WARNING??? NO PLACE IS IMMUNE. Why not have complete protection? The extra cost is so little! Make sure that you have no weak spot in your insurance protection. Let us check and analyze your policies. The L. N. Davis Co. Insurance Bonds Rentals Real Estate TELEPHONE 77

A New SERVICE TO SAVE YOU MONEY



Here's good news. We have just installed the latest type ATLAS Testing Equipment. The new Photo-test shows condition of each battery cell at a glance. The Capacit-test indicates the working ability and condition of your battery in terms you can readily understand. Failure to keep your battery in good condition will cause starting failures and other battery troubles—especially in cold weather. Your battery gives you no warning before it breaks down—our battery inspection service will. Drop in tomorrow and have your battery checked FREE. Medford Service Center ED POTTS, Manager LAKE JUNALUSKA, N. C.

VISITING RALEIGH? Make the most of your visit to the Capital City by enjoying the comfort and convenience of The HOTEL CAROLINA "RALEIGH'S NEWEST AND BEST HOTEL" Fireproof. 250 rooms with baths. Radio and electric fan in every room. Excellent Dining Room. Reasonable rates. Plenty of Free Parking Space. ROBERT I. LEE, Manager

742-Pound Mother Gains After Baby's Birth



Mrs. Gertrude Karn Although there was no way of definitely checking the fact on the scales, Mrs. Gertrude Karn, 742-pound Shreveport, La., mother, was believed to have added a few pounds in support of her claim to being the world's heaviest woman after birth of her second child, Martha Ellis, weight 9 pounds, 11 ounces at birth. Hospital officials found it necessary to reinforce the bed with timbers to accommodate Mrs. Karn, whose husband is himself no featherweight, causing the scales at 405.

Elementary Field Meet Set For Fri.

The field meet of the elementary schools in the program for the observance of Haywood County Day, will be held tomorrow at the Bethel athletic field beginning at 1:00 o'clock. The following rules will govern the contests: The school entertaining the field meet is to furnish out-of-county officials to superintend and judge the events; The school entertaining the field meet is to furnish a suitable trophy which shall go to the district winning the greatest number of points in the athletic events of the elementary school.

A five-point system of judging shall be used: 5-3-1. Signal for starting shall be: Toe your mark, get set, go. Officials and athletic directors are to meet for a conference at 12:30 o'clock.

Events for the boys are as follows: a. Hundred yard dash, two from each district; b. Half mile run, two from each district; c. Twelve pound shot, put, circle 8 feet; d. Tug of war, 8 feet between first pullers, 8 boys to a team, first over the line loses; e. Running broad jump, three tries, one from each district; f. Shuttle relay race, 8 boys to a team; g. Base ball throw for distance, three tries, one from each district; h. Three legged race, 50 yards, 2 boys with inside legs tied; i. High jum, three tries, one from each district.

Events for the girls are as follows: a. Fifty yard dash, 2 from each district; b. Running broad jump, one from each district; c. Over-the-rope relay race, 5 to a team, one basketball required for each team. Ball to be carried 10 yards to a rope or cross bar 10 feet high tossed over the bar caught and returned to starting point; d. The potato race, four girls to a team, four potatoes, 5 circles, 18 inches in diameter, 6 feet from circle to circle, 10 feet from starting point to first circle, goal line 10 feet beyond last circle. Potatoes must be carried one at a time, the first over the goal wins; e. Basketball free throw—one to a district—twenty shots; f. Bas-

tomers ever get back up that steep hill—without eny han-rates. Yes sir-ee, it's dog-gone strange!

NOTICE OF TRUSTEE'S SALE On Wednesday, May 6th, 1936, at eleven o'clock, A. M. at the court house door in the town of Waynesville, Haywood County, North Carolina, the undersigned trustee will sell at public outcry to the highest bidder for cash, the following lands and premises:

BEGINNING at a stake at the intersection of the Southeast margin of State Highway No. 10 with the West margin of Brook Street, and runs thence with the margin of said Highway, S. 54° W. 97 feet to a stake; S. 51° 30' W. 50 feet; thence S. 39° 30' E. 145 feet; thence N. 51° E. 80 feet to Brook Street; thence with the West margin of Brook Street, N. 14° W. 150 feet to the BEGINNING, being lots 1 and 2 of the Prevost Park Addition to Hazelwood, as per survey and plat of J. W. Seaver, made March, 1926, and recorded in Map Book "C," Index "B," office of the Register of Deeds of Haywood County.

This deed is made upon the express condition that no building shall be erected on said property at a value of less than \$4,000.00, except that after the construction of a \$4,000 building, garages or outhouses may be built of less value.

Sale made pursuant to the power of sale conferred upon me by that certain deed of trust executed by J. H. Smathers and wife, Josephine P. Smathers, dated April 1, 1926, and recorded in Book 17, page 211, Record of Deeds of Trust of Haywood County.

This April 6, 1936. J. R. MORGAN, Trustee. No. 458—April 9-16-23-30.

ball throw for distance, three tries, one to each district. The literary events for the high schools, for Haywood County Day will be staged at the Fines Creek High School auditorium, on Tuesday night, at 8:00 o'clock on April the 14th. The high school field meet will be held at the Canton athletic field beginning at 10:00 o'clock on Saturday morning, April 11th.

The literary program will consist of a recitation-declamation contest. The rules which govern this group will be the same applied to the elementary contests, excepting certain rules, which apply to high school students.

At the high school field day meet in Canton, a conference of officials and athletic directors will be held at 9:30 o'clock prior to the opening of the events at 10:00 o'clock. Rules and regulations will be the same as for the elementary events, with an exception of the regular relay instead of

the shuttle relay race. The school entertaining this meet is to furnish a suitable trophy to the district winning the greatest number of points. Districts participating in the foregoing events are Bethel, Canton, Clyde, Fines Creek, and Waynesville.

POWER COMPANIES Power companies have sought or obtained restraining orders and injunctions against the electric power projects of 195 public authorities located in 35 states. The Federal Power Commission reports there have been 278 petitions for such orders or injunctions.

NOTICE NORTH CAROLINA, HAYWOOD COUNTY. IN THE SUPERIOR COURT. J. M. FARMER vs. CALLIE FARMER. The defendant, Callie Farmer, will take notice that an action entitled as above has been commenced in the Superior Court of Haywood County, North Carolina, to dissolve the bonds of matrimony now existing between the plaintiff and the defendant on the grounds of two years separation; and the said defendant will further take notice that she is required to appear at the office of the Clerk of the Court of said county in the court house in Waynesville, North Carolina, on the first day of June, 1936, and answer or demur to the complaint in said action as required by statute, or the plaintiff will apply to the court for the relief demanded in said complaint. This April 1, 1936. W. G. BYERS, Clerk Superior Court Haywood County, North Carolina. No. 457—Apr 9-16-23-30.

NOTICE NORTH CAROLINA, HAYWOOD COUNTY. NOTICE Having qualified as administratrix of the estate of H. G. West, deceased, late of the County of Haywood, N. C., this is to notify all persons having claims against the estate of said deceased to exhibit them to the undersigned on or before the 3rd day of March, 1937, or this notice will be pleaded in bar of their recovery. All persons indebted to said estate will please make immediate payment. This the 2nd day of March, 1936. JEAN M. WEST, Administratrix of H. G. West. 449—Mar. 5-12-19-26-Apr. 2-9.

NOTICE NORTH CAROLINA, HAYWOOD COUNTY. NOTICE All that certain piece, parcel or tract of land containing 210 acres, more or less, situate, lying and being in what is known as the Ratcliff Cove, on the Ratcliff Road about three miles Northeast from the town of Waynesville, in Waynesville Township, Haywood County, North Carolina, having such shapes, notes, courses and distances as will more fully appear by reference to a plat thereof made by J. R. Terrell, Surveyor, April, 1936, which plat is now on file with the Federal Land Bank of Columbia, S. C., and being bounded as follows: North by the lands of Dora Ratcliff and Hardy Limer; on the East by the lands of Hardy Limer, Albert Francis, and LeRoy Francis; on the South by the lands of Dock Ratcliff, and on the West by the lands of J. R. Medford and Dora Ratcliff. Above plat was copied by W. R. Francis, Attorney, 1925.

This being the same tract of land heretofore conveyed to R. E. L. Ratcliff by J. R. Medford and wife Lula Medford, and Pearl Ratcliff by deed dated December 1, 1916, and recorded in Book 48, page 204, Record of Deeds for Haywood County, together with the lands heretofore conveyed to the said R. E. L. Ratcliff by J. N. Ratcliff and wife, Mary Ratcliff by deed dated September 9, 1925, and recorded in Book 21, page 356, Record of Deeds of Haywood County.

EXCEPTING from the above conveyances a tract of 20 3/4 acres, more or less, conveyed to H. H. Limer by deed dated January 19, 1921, and recorded in Book 57, page 176, to which deed reference is hereby made.

This sale is made pursuant to, under and by virtue of the power of sale conferred upon me by order and judgment of the Superior Court of Haywood County, dated March 16, 1936, and entered in above entitled action, and wherein the undersigned was duly appointed Commissioner of the Court to sell said lands to satisfy the judgment rendered in this cause on a first note secured by deed of trust, taxes and insurance advanced by the above named plaintiff.

This the 16th day of March, 1936. M. G. STAMEY, Commissioner of the Court. No. 453—March 26—Apr. 2-9-16.

Bethel School Is Scene Of Banquet

The Junior-Senior banquet held Friday night, April 3, in the Bethel high school gymnasium, marked the beginning of the commencement exercises at Bethel High School.

Ninety-five people, including Mr. and Mrs. Jack Messer, Mr. John D. Cathey, and several of the parents, were present.

The more important features of the program were talks by Jack Messer and C. C. Hanson.

Mr. Messer discussed the debt that the present generation of school children owe to antiquity for all the present conveniences, and the great obligation that they have to pass these conveniences, together with many improvements, on to posterity. He concluded with an admonition for the students to make a plan for their lives, and follow it as closely as possible.

Mr. Hanson recapitulated the seven cardinal aims of education, health, fundamental processes, home membership, vocation, citizenship, leisure, and character. He urged these as the goals toward which every high school student ought to work.

The other people appearing on the program were Shirley Boyd, Marie Powell, Winifred Rigdon, Mary Hardin, Betty Cathey, Mary Phillips, Joe Moore, Mrs. Ruth Tucker, Miss Pauline Sentelle, Miss Mary Davis, Mr. I. A. McLain, and J. D. Freeman. Robert Welch was the toastmaster. ERNEST MESSER.

666 SALVE for COLDS price Liquid-Tablets 5c, 10c, 25c Salve-Nose Drops

Program OF THE NEW Park Theatre

THURSDAY and FRIDAY "The Bride Comes Home" —with— Claudette Colbert and F. Mac-Murray

SATURDAY "Riders Of The Law" —with— Bob Steele

MONDAY and TUESDAY "The Crusades" —with— Thousands of Players, Cost \$2,000,000

WEDNESDAY "Dancing Feet" —with— Ben Lyon and Joan Marsh

Night Shows—7:15 and 9:15 ADMISSION 10c & 25c

SAVE MONEY when you buy and more as you use this biggest "little" range

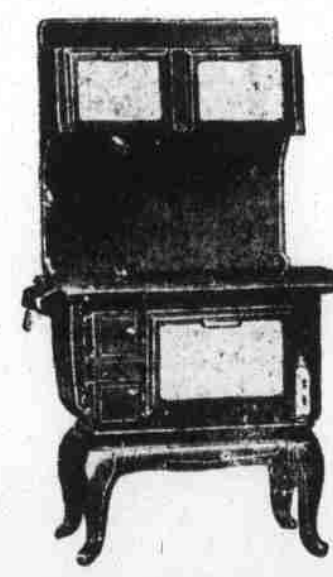

The "Atlantic" is compact, takes up small space. Vital parts are large in proportion to size of range; it does the work of a much larger, heavier range. You save cost and transportation on 50 lbs. or more, over the average 18" oven range. It is lighter, yet stronger. "Ferrite" fire box, exclusive with U. S. Stoves, guaranteed in writing. Swirl-type Reinforced Covers won't warp or break, heat evenly all over. The "Atlantic" has so many features we can't describe them in an ad. Come in and see this great value

Medford Furniture Co. Headquarters For Stoves and Ranges AT THE DEPOT HOMER HENRY, Mgr.