River Scouts mporee

camporee for Boy Pigeon River district Boone council will ... Boone on t Fork of Pigeon nd Saturday. This ent for all patrols re than eight mem-

ater is director and n is his assistant. camp committee W Benson, the Rev. d Stanley Brading. pected to pack the the camp on their at 3 o'clock and ame hour Saturday. graded on the man- hey use the equip-

t has been made door session of the aining course which n conjunction with beginning at 3:00 nd ending Saturday ter lunch.

will be under the P. Whitesides, M. S. Edwards, W. P. E. Colkitt, and thers. Francis V. ut executive of the rve as advisor for

ventories In March llion

N—Total business of manufacturers, retailers — rose ing March to $27,- the end of that merce Department

dings of manufac- $16,700,000,000 at ch, but the net of ing the month as stocks increased hile nondurable $100,000,000.

shipments during ported 8 per cent ily average basis, otal $9,500,000,000. hich followed set- or strikes in iron ome other indus- ighted by a $700,- lue of deliveries of an increase of 18 y volume, the De-

rable goods field, shipments during about 3 per cent with the food in- major group re-

ip Cars ke Boats

-Passenger car tire ased 15.81 per cent February to total Rubber Manufac- n reported. If that is maintained the ill top 63,000,000 record.

arter of 1946 out- 00,763 units, com- 07,000 in the first when the industry annual record of

ction figures con- ince March, A. L. ociation president

ntrol Point lu Flights

alif.—The Oakland rt has become the of all military and ffic between the onolulu. The Civil dministration in cted the Oakland me control when y air traffic con- rated by the CAA ation KSF in San the war, was or- d.

urses of all planes eg will be plotted ntrol board. This station KSF, will irection and tracks

OTICE

PERIOR COURT LINA OUNTY ORROW

ROW

Ruth T. Morrow, that an action en- has been commenc- rior Court of Hay- North Carolina, to e divorce from the e grounds of two and the said de- ke notice that she ppear at the office he Superior Court n the Court House in Waynesville, N. y days after July er or demur to the in said action or ll apply for the in the complaint. 1946.

THERWOOD, erior Court. une 7-14-21.

'SHIP OF HOPE' BRINGS 800 REFUGEES TO AMERICA

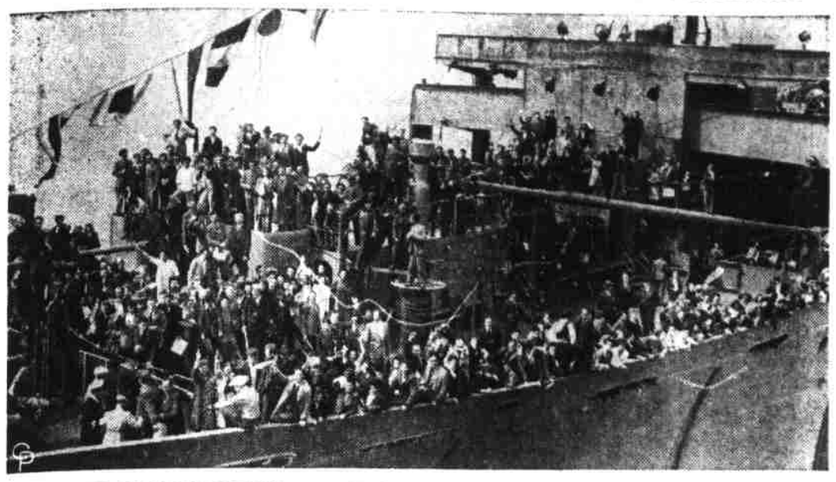

IMMIGRANTS OF 16 NATIONALITIES, many of whom had suffered incredible hardships at the hands of the Nazis, wave and shout as they swarm the deck of the S. S. *Marine Flasher* which brought 800 persons from Bremerhaven to New York. Emotions ran high as, in the dawn hours, some saw an illuminated city for the first time in their lives. Hundreds of women and children ate their first substantial meal in five years aboard the "ship of hope." Large groups of orphaned youths are among the happy arrivals. (*International*)

Struck Down While Praying on Battlefield

DACHAU, Germany — A tough former Nazi Storm Trooper dropped to his knees recently in the silent Dachau courtroom and clasped his hands in an attitude of prayer—to demonstrate to a United States court how a wounded American soldier was mowed down in the massacre of Malmedy.

Walter Fransee, former USS radio operator, told the court trying 74 Nazis for the slaughter of unarmed prisoners of war that he saw 100 prisoners lying dead or wounded in a field after they had been sprayed with machinegun fire. Sixty yards from the field a wounded American soldier knelt in prayer. He was cut down in that position, the witness testified.

Monroe Redden Thanks Haywood People For Votes

Monroe Redden, who polled 5,078 votes in Haywood last Saturday, against Zebulon Weaver's 2,338, was here Wednesday enroute home from a fishing trip out west. Stopping for a few minutes with friends here, Mr. Redden made this statement.

"I came to Haywood county today to 'give thanks' for the splendid vote I received in the primary. I shall never forget the people of this county. Their support is very encouraging and I wish to assure them they will have a friend in Congress.

"My manager, C. E. Brown, will have my everlasting gratitude also for the untiring work he did in organizing Haywood county.

"I fully realize the responsibility which the voters have placed upon me, and feel sure with their continued support we will move forward to great accomplishments."

Viennese Reported Eating Seed Potatoes

VIENNA — Residents of Vienna now are eating the seed potatoes which were allocated to the Austrian government for spring planting, it was disclosed here.

United Nations Relief and Rehabilitation Administration authorities have issued a sharp warning to the government requesting it to relpace the squandered seed without delay so that there is no diminution of the possible acreage planted.

Is Your Child a Cry-Baby?

By GARRY CLEVELAND MYERS, Ph.D.

WHAT can be more annoying to the mother or the child himself than constant whining and crying by this child?

Writes a mother of a child of six, the only child:

"She is a terrible cry-baby. I tried spanking her to give her a reason for tears but it proved in vain. Finally, in desperation, one day at the beach when she cried just for the fun of it, I put diapers on her and fed her with a spoon and let her sit on the floor like a year-old baby.

Children Laughed

"Of course all the children laughed at her and the shame was just too much for her. I thought it had cured her. For two months she was not a bit of a cry-baby lest I do it again and embarrass her. However, the past two weeks she has nearly driven me frantic."

Enclosing my bulletins, "The Nervous Child" and "The Nervous Mother," I replied: This crying habit may have begun when the child was very weary or not well. A careful check now by a physician may be wise. But even though some physical disorder be found and corrected, the crying habit might continue.

Annoy You

Obviously she has discovered she can greatly annoy you parents by her crying, which fact may give her general satisfaction or win her favors otherwise denied. I need not tell you how unfortunate was the humiliation you subjected her to at the beach. I am sure you will not do anything so bad again.

Of course you thought you were doing the best. Naturally you have often called her a cry-baby, shamed her, and told her how bad her crying made you feel.

A great many children far beyond the age of six prove embarrassing to themselves and their parents, and become the butt of ridicule of their playmates, by crying over small things; and they are forever hounded with, "Don't be such a cry-baby." If the case is a boy it becomes particularly serious.

We wish to help such a child? Then we shall work first on ourselves. We shall not allow ourselves to be affected at all by the weeping. And we shall say nothing to the child at the time, not charge him with being a baby, not shame or ridicule him in any way.

We shall wait until some favorable moment when alone with him, and when our relationship with him is one of affection and comradeship. Then we shall quietly suggest to this child that he might wish to work for self-control under trying situations, so he might be happier. We shall lose no opportunity to praise him for the slightest evidence of success.

All the while we shall do our utmost to help him find more enjoyments with other children of his age, more ways of gaining self-regard, more opportunities to win achievements. Most of all we shall try to make him feel he is really loved.

I have a new bulletin, "Your Child and His Playmates" to be had in a stamped addressed envelope.

Solving Parent Problems

Q. I believe my child, 4½ years old, should soon be able to count to ten and recite the alphabet. But he makes very little progress at it.

A. You expect too much. He might profitably learn before entering the first grade to count a bit and to recognize some of the letters of the alphabet. But there is no good reason for him to learn the letters in order until he begins using a dictionary.

Use The Classified Advertisements