WANT AD SECTION for BUYING SELLING TRADING RENTING LOANS SERVICE

ANT AD RATES

a half cents per word, m 35c.

e type 2½ cents per minimum charge 50c.

ents will be published ding to desired schedule t extra charge.

o advertisements should be ed immediately. The Mour will not be responsible ore than one incorrect in- n.

ADVERTISEMENTS ARE IN ADVANCE. Cash must pany orders sent by mail.

ds must be in office before a. m. on day before publi- guarantee to be in want ad n.

you wish to insert a want ad, Telephone 137.

STERING SLIPCOVERS— n all of 35 years." Pickup, ery. Good used pre-war g room furniture for sale. es, opposite Fish Hatchery. tf

MONUMENTS see Haywood nument Co., next to Farmers ange, on Asheville Road. H. ngel, manager, phone 277-M tf

ALE 2 new store buildings Bradley's Store in Hazel- d-$3000. Terms can be ar- ed. The L. N. Davis Co. tf

farm to rent or sell. Would r part in vegetable gar- 1 mile from Waynesville, ½ from Hazelwood. On Sul- Springs Road. See John R. Davis. Dec.24-31-Jan 3

ALE Trailer; factory-built h beds, size 4' 6" x 7'. Good Reasonable. See O. C. es, Route 2, Waynesville, or ce 472. Dec. 31- Jan. 3

ARD for return of wardrobe into wrong car Christmas at Ray's store. Please re- n to Belk-Hedson's for re- d. Dec 31

ERSON who left small card- rd chest of drawers in my December 24th will come to Skyland Studio and give de- ption they may have same price of this ad. E. M. ram Dec. 31-Jan. 3

TED Veterinary hospital as- nt. No manual labor. Phone W. Dec. 31 Jan 3

FOR SALE—Famous Round Oak wood and coal ranges. Also Dixie wood and coal ranges. Cagle Furniture Co., Clyde, N. C. Nov. 18-tf

FOR SALE—We carry most all types of wood and coal heaters. A warm house is essential for good health. Cagle Furniture Co., Clyde, N. C. Nov. 18-tf

FOR SALE — New 19 inch height radiator, 16 section. 429 Love Lane or call 281-W. Dec. 17-tf

FOR SALE — Oak heater wood. Orders taken for immediate delivery. Call 41 or see Jack Sheehan. Decfl 20-24-31

FARM FOR RENT—Good 6-room house with lights, on new high way, 4 miles from Waynesville. Would like to have able bodied man to work on farm, would prefer family with 2 or 3 children to do work in vegetable garden. Farm close to good school and church. Write "Farm For Rent," %, Box 511, Waynesville. Dec. 20-24-31

FOR SALE—One circulating heater; four small stoves. Have installed gas heat and do not need these stoves. W. D. Smith, 1056 Haywood St., Phone 416 Dec. 31-Jan 3

FOR SALE—New oil heater. Heats 3 to 4 rooms. Call 398-M. Dec 31

FOR RENT—Rooms. 1 large double front room, and one smaller one. Stoker heat. DaVista, 216 North Main Street. Dec. 31-Jan 3

TRUCKING — Anywhere — any kind—any time. Call 472, or contact O. C. James, Route 2 Waynesville. Dec. 31 Jan 3-7-10

FOR SALE—4 string Bass Fiddle. Good condition. Reasonable price. See Aaron Hyatt or write Box 124, Hazelwood. Dec. 31

LOST—Six-weeks old pig, black female; in the Ninevah section. If seen or found, please notify Wilma McCracken Gordon Ninevah section, Waynesville. Dec. 31 Jan 3

LOST—Lemon and white male and female dogs. White and tan white with half ring neck. Believe to be in the vicinity of Dellwood or Comble Creek. Reward. Johnson Mitchell on collar of both. Write to Johnson Mitchell, Waynesville, N. C. R. 1 B-76. Dec. 31 Jan 3

FOR SALE— Garage equipment Grace Lumber Mills. Can be seen Dec. 30th through Jan 3rd at Cove Springs. Dec. 31

GREAT NEWSPICTURES of 1946

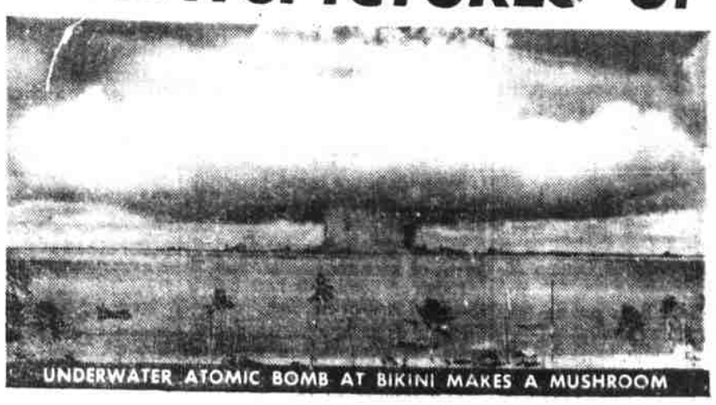

UNDERWATER ATOMIC BOMB AT BIKINI MAKES A MUSHROOM

GUNPLAY DURING A FILM STRIKE IN HOLLYWOOD

JOHN L. LEWIS SITS ALONE AS A CRISIS IN COAL HITS THE NATION

BUSINESS AS USUAL DESPITE A HOLLYWOOD SLAYING

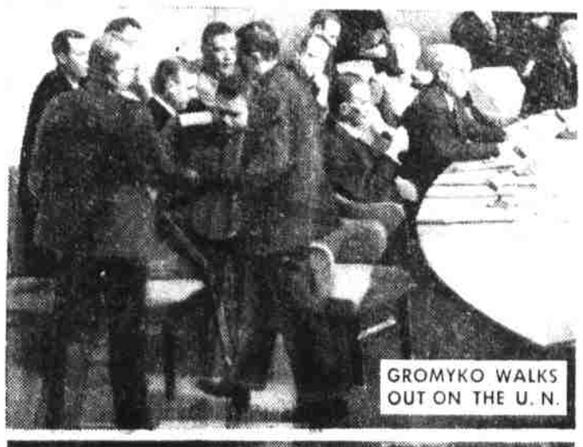

GROMYKO WALKS OUT ON THE U. N.

DEATH TRAP IN ATLANTA'S WINECOFF HOTEL

THE PRESIDENT LEARNS THE RAIL STRIKE IS ENDED

POLICEMEN VS. PICKET IN A PHILADELPHIA STRIKE

Official British reports speak of Egypt as being in the Middle East. The U.S. State Department refers to it as being in the Near East.

NOTICE OF PUBLICATION

In The Superior Court
Haywood County, North Carolina
CLYDE KEENER
-vs-
LOIS R. KEENER

The defendant above named will take notice that an action has been commenced in the Superior Court of Haywood County entitled as above for an absolute divorce from the defendant on the grounds of two years separation under the statute; the defendant will further take notice that she is required to be and appear before the Clerk of the Superior Court of Haywood County within twenty-seven days after the first day of January, 1947, and answer or demur to the complaint filed herein or relief will be demanded as prayed for in the complaint.

This the 9th day of December, 1946.

GERTRUDE P. CLARK
Asst. Clerk Superior Court
1592-Dec. 10-17-24-31

NOTICE OF EXECUTRIX

Having qualified as executrix of the estate of Alexander B. Otwell, late of Palm Beach County, State of Florida, but owning property in Haywood County, North Carolina, this is to notify all persons having claims against the estate of said deceased to exhibit them to the undersigned at the office of Millar and Medford on or before the 29th day of November, 1947, or this notice will be pleaded in bar of their recovery. All persons indebted to said estate will please make immediate payment.

This the 29th day of November, 1946.

Fannie Otwell Hall, Executrix
Estate of Alexander B. Otwell
1589- Nov. 26 Dec. 3-10-17-24-31

Smith's Cut-Rate Drug Store

FOR SALE 1937 Four-door sedan Chevrolet Phone 743-M. Dec. 31-Jan. 3

FOR SALE — Bibles, Testaments, books, pictures and wall plaques. The Gospel Book Room. Over Chamber of Commerce. tf

NOTICE

In The Superior Court
Haywood County, North Carolina
GENELLE FINNEY PATE
VS
ROBERT H. PATE

The defendant Robert H. Pate will take notice that an action entitled as above has been commenced in the Superior Court to obtain a divorce [illegible] from the defendant on [illegible] years separation [illegible] and defendant will [illegible] take notice that he is required to appear at the office of the Clerk of the Superior Court of the County of Haywood at the Court [illegible] Waynesville, North Carolina [illegible] seven days after January [illegible] and answer or demur to the complaint or the action or the [illegible] will apply to the Court [illegible] relief demanded in said complaint.

This Dec. [illegible] 1946.

[illegible] THERWOOD
Clerk Superior Court
1594—Dec. [illegible] 4-24

TRANSACTIONS IN *Real Estate*

Beaverdam Township

Raymond W. Miller et ux to Wayne Smathers et al Trus. of the Morning Star Methodist Church of Canton.

A. L. Odear and Hester Odear to Troy and Rubeta Gaddy.

Cecil Township

[illegible] W. Wright et ux to Lonnie Weir et ux [illegible]

Clyde Township

[illegible] Crook et ux to [illegible]

[illegible] Norman Roe to Bertie [illegible]

East Fork Township

[illegible]

Pigeon Creek Township

[illegible]

FOR SALE Polaroid Select Sale on Sunday School Lessons. The Gospel Book Room. Over Chamber of Commerce. tf

BULLDOZER WORK Grading and excavating. Call 479-J or see [illegible] Bill Stephens. Dec 31-Jan 3-7-10

Glenn Fincher

Waynesville Township

Eula Lee Keller to Emerson E. Mashburn et ux.

Gulper Evans et ux to Dewey E. Cooper et ux.

Wayne Caldwell et ux to Dee J. Kirkpatrick et ux.

Charles Underwood et ux to H. M. Medford et ux.

Charles Underwood et ux to A. S. Parr et ux.

Charles Underwood et ux to W. C. Muse.

Charles Pace et ux, Thelma Pace to Hilard Pace et ux, Sarah Mae Pace.

Zeb Hooper et ux, to Charles E. Reed et ux.

[illegible] Norris et ux, Irene J. Norris et al to D. J. Noland et ux, Mona et ux.

Noland.

Charles Pace et ux, Thelma Pace to J. H. Pace.

Eula Lee Keller to L. C. Vancloser et ux.

President's Physician Opines About Vitamins

CLEVELAND (AP) President Truman's physician, Brig. Gen. Wallace M. Graham, reported recently excess vitamins may be harmful.

He told the East postwar meeting of the American College of Surgeons: "I think we are just beginning to find out that vitamins may actually be harmful to us. And the tendency for people to take them indiscriminately without medical advice is deplorable."

$5.00 REWARD

for information leading to whereabouts of two-year-old unclipped white wire haired terrier (Very Woolly). Strayed from home in Hazelwood Saturday morning, December 28. Last reported seen in Auburn Road section. Will answer to name of "Fido." Very friendly, especially with children. Call or write, E. M. Ingram, Skyland Studios, Waynesville. Studio 227, Home 436-W.

Texaco Service Station

Courteous and Efficient Service.
—See Us For—

- Firestone Tires
- Expert Lubrication
- Texaco Gas, Oils and Accessories
- Prompt and Reliable Road Service
- Flats Fixed

LET US WINTERIZE YOUR CAR NOW!

CHARLIE'S PLACE

Opposite Pet Dairy
OPEN 24 HOURS A DAY
Phone 9181—Charlie and Claude Woodard, owners

IDE THE
TWIN-CITY BUS
SAFE - - - DEPENDABLE - - - ECONOMICAL

R. N.

The Norburn Hospital of Asheville, having moved to its new location, is ready to open the East Wing with the most modern equipment but lacks Registered Nurses. Your living conditions will be ideal, remuneration excellent. If available please wire or write Superintendent of Nurses, Norburn Hospital, Asheville, North Carolina.

WE SOLICIT YOUR INQUIRIES FOR
Construction, Industrial And Logging Equipment

Distributors For Nationally Known Manufacturers

International Crawler Tractors, Industrial Wheel Type Tractors, Industrial and Marine Engines, Jaeger Compressors, Mixers, Pumps and Paving Equipment . . . Heil Scrapers, Cable-Dozers, etc., Euclid Hauling Equipment . . . Northwest Shovels, Cranes, Draglines, Galion Graders, Rollers, Dump Bodies, Bucyrus-Erie Bullgraders, Scrapers, Cedar Rapids Asphalt Plants and Crushers, Rogers Low Bed Trailers, FWD Trucks, Elgin Sweepers, Refuse-Getters, Disston Chain Saws, Lowther C-Saws, Sawmills, Carco Logging Winches, American Preformed Cable.

We also handle many other lines of popular equipment as well as an adequate stock of parts and supplies and are prepared to take care of any rebuilding or repair job you might have—Large or Small..

North Carolina Equipment Co.

RALEIGH
3101 Hillsboro St.
Phone 8836

CHARLOTTE
Two Miles South—Rt. 21
Phone 4-4661

ASHEVILLE
Sweeten Creek Road
Phone 789

HENRY — CARL C. ANDERSON

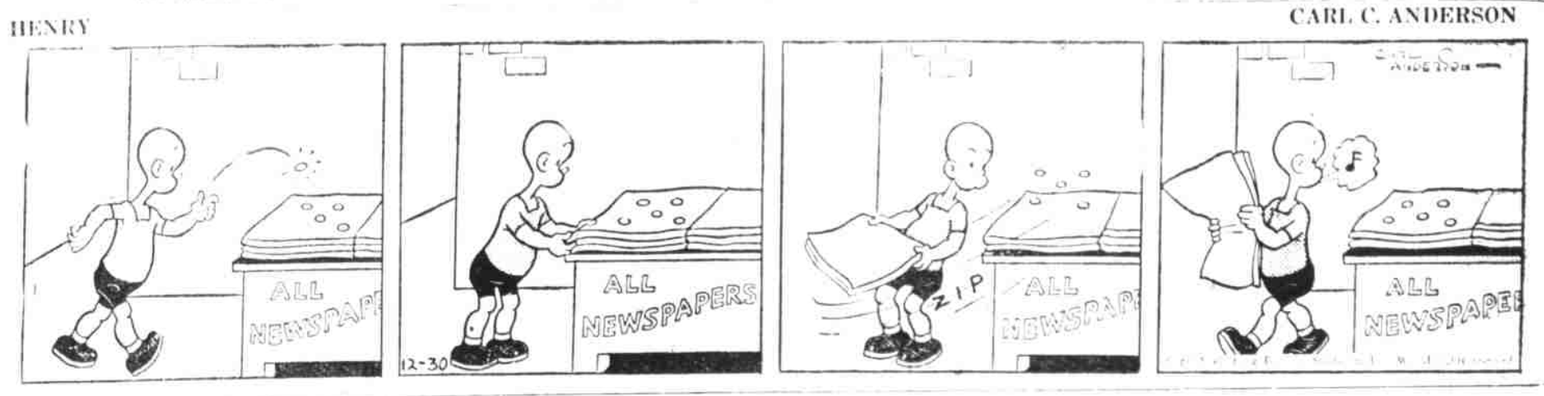

DONALD DUCK — BY WALT DISNEY