MERICA'S WEAPONS

Newsfeatures

FJ-1 FURY, a jet fighter, by North American Aircraft the Navy. It has a ceiling of than 36,000 feet, a speed more than 500 knots. Gross ht is 15,000 pounds.

NG TOM, the 155 mm. gun, fires 15 miles and has two of shells—high explosives demolition. It takes a 12- crew and hurls a projectile hing 95 pounds.

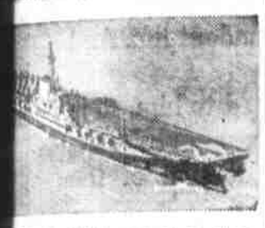

E USS FDR, one of a class three ships of the Midway Its standard displacement 45,000 tons. It's 968 feet long h 136 feet deck width. It car- 130 aircraft and wartime of 3,000.

Y GIANT, the Boeing B-29 perfortress, the great aerial bombing that is striking in rth Korea. It has a wing span 141 feet, 3 inches; a length 99 feet, height 27 feet.

HE FAMOUS Shooting Star.

THE NEW hand grenade—A man can throw it 30 yards. Rifle launching devices hurl it 100 yards. It has a radius of five yards effectiveness. Its fragments maim and kill.

Sea Spiders of Antarctic Spend Lives in Cold Seas

Sea-spiders swarm in Antartic waters.

The cold seas which lash the southern continent seem to be the natural habitat of these strange little creatures, ancient and remote relatives of crabs, lobsters, spiders and scorpions.

A representative collection of these tiny-bodied, long-legged water animals was made by the 1947-1948 navy Antarctic expedition and turned over to the U.S. national museum for study.

The little creatures of the cold seas have somewhat the general appearance and habits of spiders, and it is generally agreed by zoologists that the two forms come from a common ancestor. Most of them spend their lives crawling over seaweed and lower marine animals, from which they suck the juices.

One hitherto undescribed form, listed as a new species, was found by Joel W. Hedgpeth, who made a taxonomic study of the collection. The collections were made from Marguerite Bay, site of one of Admiral Byrd's base camps on the western coast of the Palmer Peninsula, and from the offshore waters of Peter island. Mr. Hedgpeth also included in his study small previous collections from South Georgia and the Falkland islands.

Leopards are known to have entered houses to attack persons.

This was the first flight photograph of the new F80B Lockheed jet-propelled fighter for the Air Force. Faster firing guns are among its added features.

Five Years Ago – 'Day Of Great Hope'

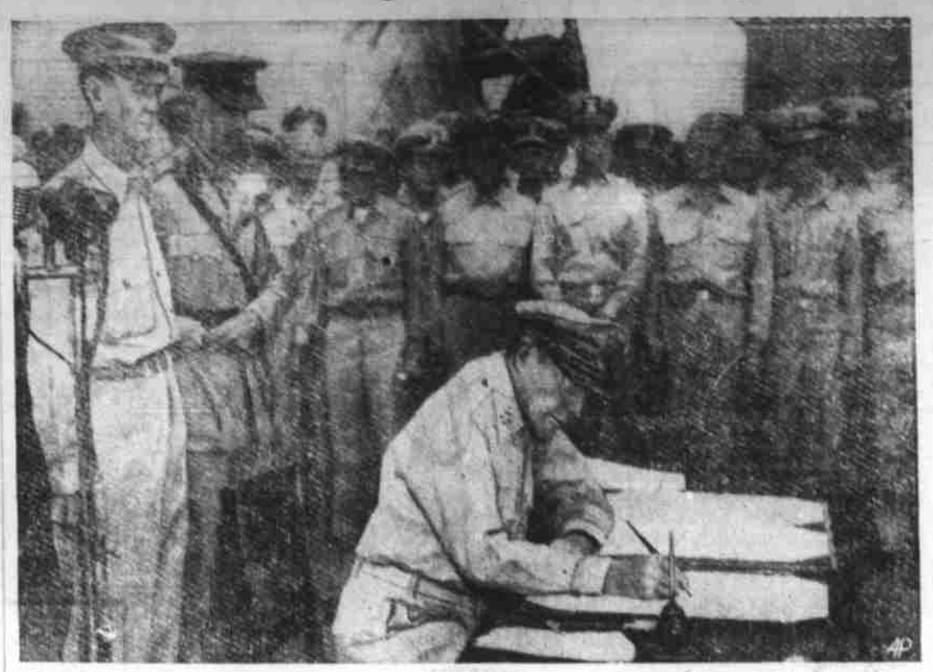

Saturday will mark five years since the above scene was staged aboard the Battleship Missouri, as General Douglas MacArthur signed papers which officially ended hostilities.

News From Cecil Area

By MRS. J. EDGAR BURNETTE
(Mountaineer Correspondent)

The Cecil Community Development meeting will be held Friday evening at the Cecil School. A special program has been planned, and the business session will follow.

Mr. and Mrs. Paul Doring and sons, of Baltimore, Md., are visiting at the home of Mr. and Mrs. Albert Messer.

Mr. and Mrs. Ernest Bolling and son, Marion, of Rock Hill, were week-end guests of the Max Burnettes.

Mrs. Hugh Rogers and two children of Fairfield, Ohio, arrived Saturday for a two-week's visit with Mr. and Mrs. Henry Calhoun.

Last Sunday morning, the Rev. Thos. Erwin, pastor of Riverside church preached on "The Way of Cain."

A baptisimal service was held during the afternoon.

The executive committee of the Bethel P. T. A. served a lunch to the 31 Bethel teachers on Monday afternoon. The luncheon was given in the school cafeteria.

Following the luncheon the faculty discussed the year's work with E. J. Evans, principal.

The executive committee of the Parent-Teacher group held a business meeting, with Mrs. James Reeves, presiding.

The committee voted to prepare and serve a plate lunch to a group meeting at the Bethel Presbyterian church for the district meeting. The tentative date is September 15th.

The regular meeting of the Parent-Teachers group will be the third Thursday in each month at 2:30. The executive board is to meet half an hour earlier.

MORE ABOUT
Writer

(Continued from Page 1)

her home in Nashville, and moved to Knoxville, where her daughter, Mrs. James H. Burke, husband, and teenage daughter, pretty Maud Mooney Burke—a namesake, live. Mrs. Turpin lives in an apartment next to her daughter, and her only sister, Miss Mary Sue Mooney, a retired college teacher, lives with her.

Mrs. Turpin frankly admits that life is not as exciting as it was when she was trying to rate byline and headlines. She does admit that sitting on the sidelines is proving interesting, even with the rush of two hard months at Lake Junaluska.

She was requested to give the "low-down" on her retirement and with that sly smile, said softly: "I think this is my last summer covering the news at Lake Junaluska—but who knows?"

This grand newspaper woman just can't seem to find time to write "thirty" to her career; and why should she? A mere three score and ten years of age is forgotten when one sees the amount of excellent copy that flows so freely and flawlessly from her typewriter.

Tung nuts, native to China, produce a fast-drying oil excellent for paint.

Guest Preacher

DR. JOHN W. MOORE of Lake Junaluska will preach the sermon at the Homecoming services Sunday at the Central Methodist Church of Clyde.

Richland Baptist Church

The Rev. Ben Cook, Pastor

SUNDAY, Sept. 3—

10 A. M.—Sunday School, George Milner, Supt.

11 A. M.—Service. Charles Gaddis in charge.

6:30 P. M.—Training Union, with Charles Gaddis, director.

7:30 P. M.—Service. Pastor in charge.

DON'T WHISTLE WHILE YOU WORK. . . If you work in an office with other people. It's highly disturbing to office routine.

The Philadelphai Athletics this season have five men who were with other big league teams last fall—Bob Dillinger, Ed Kleman, Joe Tipton, Billy Hitchcock and Paul Lehner.

Labor Day - 1950

•

THE
FRIENDLY
BANK

•

Once a year on Labor Day we bring our thoughts back from the pleasure we derive from our material possessions, from our appliances, tools and other work-saving, leisure-providing purchases, to remember the men who made them . . . the mechanic, the carpenter, the bricklayer, the skilled, and unskilled worker. All these and thousands more are busy throughout the year helping to create the vast wealth for which our century is justly famous. To these men and women we offer an appreciative "thank you" on this Labor Day.

THE
First National Bank
ORGANIZED 1902
Member Federal Deposit Insurance Corporation Member Federal Reserve System

LABOR DAY

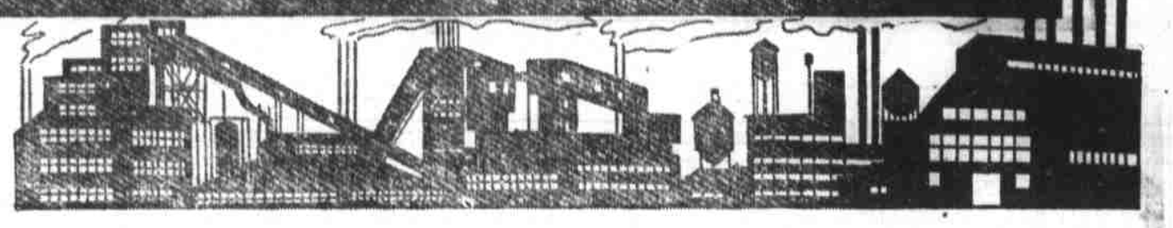

1950

Greetings From Hazelwood's Oldest Industry

Wear Leather For Health

"Junaluska Leather Soles Make Walking Easy"

A. C. Lawrence Leather Co.

ENGLAND - WALTON DIVISION

Junaluska Tannery Hazelwood