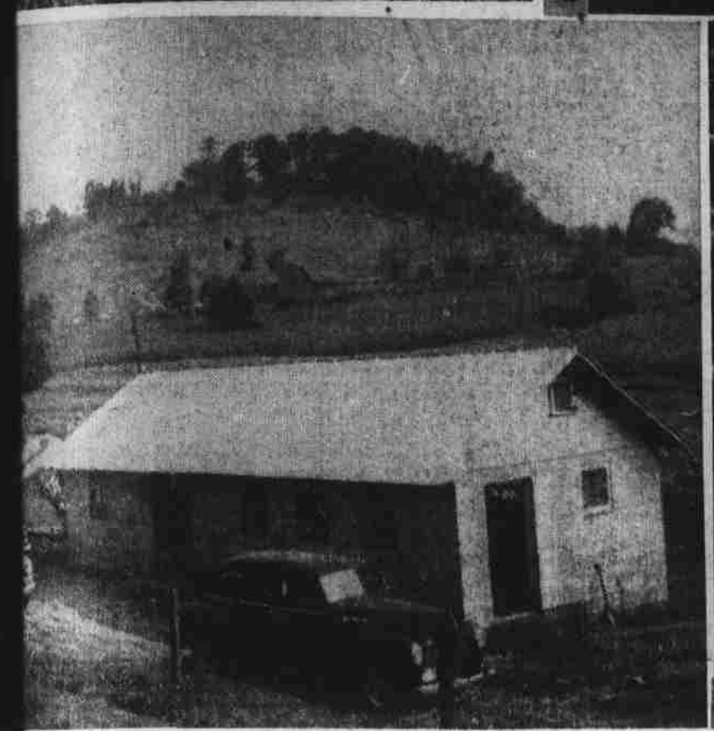

outstanding purebred Holstein cow ohn Kirkpatrick. He operates a modern abtree.

No. 2—The new home of Mr. and Mrs. Fred Noland.

No. 3—These animals belong to Pete Noland, son of Mr. and Mrs. Fred Noland. He raised this purebred Guernsey, and this is her heifer.

No. 4—The dairy of the Fred Nolands.

No. 5—Another recently completed home in Crabtree, the home of Mr. and Mrs. Howard Green. Shown here are their son Carl, on the left, and a neighbor, Gerald Ferguson, right.

No. 6—Wilson Kirkpatrick is shown holding two other 4-H Club calves. One of the calves belong to him, and the other to his brother George. Both are the sons of Mr. and Mrs. M. H. Kirkpatrick.

ree Women Working nprove Community

of Crabtree center activity around the nstration Club, of Glenn C. Palmer is meets every month.

encouraged by the arded reading certif- mber of people, men H. Hall, Fred Nol- dford, L. O. Fergu- Palmer, were among Fred Safford, Mrs. and Mrs. Marshal were among the

Crabtree are well d the housewives in lectric stoves are in rigerators are in 150; r major electrical appliances are also in use.

A lot of housewives are working on home improvements that will add much to already lovely dwellings. The interiors of 78 homes are receiving attention, and the exterior of 47 other houses are showing the result of planned labor.

Some of the ladies, all cannot be mentioned, who are doing outstanding work are: Mrs. Hugh Noland, who is landscaping the outside and adding a new kitchen on the inside; Mrs. Jessie Kinsland is having her house painted; Mrs. Fred Noland is building a new home; and Mrs. G. C. Palmer is redecorating the den and the dining room of her already charming residence.

Goals for this year include new or better kitchens, the installation of pressure water systems, and a large program of landscaping. Etching is popular as well as textile painting. All the club members took part in a dress review, and have plans for another one in the near future.

There are 20 4-H Club members in the community, and 10 FFA members. A forestry contest for the younger folks was won by Boyd Fisher, with Buddy Kirkpatrick taking second place.

Two merchants serve the area, W. H. Duckett and C. F. Ferguson.

All in all, the women of Crabtree are doing much to make their homes and their community a better place in which to live.

YOUR COWS SIER WAY!

ve a cow to be bred Proved Sire Service. s fast, economical, nvenient, safe.

ywood Cooperative Breeding Ass'n. ll 938 by 11 a. m. r same day service

Review Honors Former Native

The current issue of the "North Carolina Historical Review" carries a review of an article by a Waynesville native, Dr. J. Atkins Shackford, a professor at State College.

Dr. Shackford's article is called, "David Crocket and North Carolina." It traces the North Carolina background of the famous pioneer and tells of his participation in an important event in the history of the State.

Professor Shackford received his Phd. several years ago from Vanderbilt University.

Pay on Receipt

The familiar C.O.D. (collect on delivery) originated in 1841 with an express shipment and today some 7,000,000 such shipments are forwarded annually by the Railway Express Agency. The amount collected is promptly forwarded to the shipper.

Homemade Fences

A homemade electric fence controller is an invitation to disaster.

The toll of dead animals each year is testimony to the fact that homemade controllers often turn into "booby traps."

Eating Places Warned To File OPA Information

Only 79 out of 500 eating places have filed the information required under Price Stabilization, it was announced by J. Ray Shute, deputy director of the district office in Charlotte.

The regulation applies to all restaurants, he pointed out, from hot dog stands to hotel dining rooms by way of athletic stadiums.

Deadline for filing the data was April 30, and he said continued non-compliance will make it necessary to turn the matter over to the OPS enforcement division.

Jay Dee Stanley Still Playing Tuba While In Navy

Jay Dee Stanley, 18-year-old son of Mr. and Mrs. R. C. Stanley, and graduate of Waynesville High School this year, is now stationed at the Great Lakes Naval Training Center where he is a Musician Recruit and a member of the 14th Regiment band.

Young Stanley began his music career in the Waynesville High School band where he played the tuba. He is continuing on that instrument.

James Martin, Jr. Serving Off Korea

James B. Martin, Jr., fireman apprentice, USN, son of Mr. and Mrs. James B. Martin of Clyde, is serving aboard the destroyer USS Wedderburn operating with a fast task force off the coast of Korea.

Before entering the Naval service Dec. 27, 1950, he graduated from Brevard High School.

Penicillin for Cows

Penicillin, used for treating cows with mastitis, can also affect the processing of butterfat and cottage cheese. Farmers using penicillin for mastitis should hold out milk from treated cows for two or three days following treatment. By that time, effects of the penicillin usually are gone. Extremely small amounts of penicillin in milk will prevent proper acid development. Treatment of one quarter of one cow's udder may result in trouble at the dairy plant even though the milk may be mixed with that from 20 cows. It will be better business to dump a few pails of milk than to risk having a whole can rejected upon delivery.

Feather-Ended

A tiny mammal with a "feather" at the end of a three-inch-long naked tail has been added to the mammal collections of the Smithsonian Institution in Washington.

This animal is the pen-tailed tree shrew of Malaya.

Rice for Cuba

Sales of United States rice to Cuba in 1949 accounted for 52 per cent of the total quantity shipped to foreign countries.

Heavier R. R. Rails

Railroads spent nearly 54 million dollars for heavier rail in 1949, which was more than ever expended in any year on record.

Stained Clothing

Avoid heat! After you have spilled any substance on a fabric, do not press over it with an iron. Heat sets a stain.

Brushing

Brush garments and household textiles frequently. Dust, dirt, and grime have a cutting action of textiles fabric.

Want something good?

DRINK Coca-Cola

You've got it... when your hand's around a frosty bottle of Coke. You'll enjoy this tingling, delicious refreshment.

BOTTLED UNDER AUTHORITY OF THE COCA-COLA COMPANY BY
COCA-COLA BOTTLING COMPANY OF ASHEVILLE, N. C.
© 1951, THE COCA-COLA COMPANY
Registered trade-mark.

LAND AT AUCTION

HAYWOOD COUNTY

SAT., AUG. 25 11 A.M. 3:30 P.M.

SALE CONDUCTED BY

PENNY BROTHERS
of Charlotte, N. C., J. C. Penny, Gen. Mgr.

Hear Our Singers and
LIVEWIRE BAND

20 LARGE BOXES OF CANDY FREE!
In Front Of Smith's Drug Store

CASH PRIZES
Given Away on Grounds

AUG. 25 11:00 A.M.
PIGEON VALLEY
Highway No. 276
Henry Rogers' Farm

This farm located in the heart of the beautiful Pigeon Valley. Farm has been sub-divided into small farms, beautiful home and camp sites bordering Pigeon River. Also fine grassland acreage. Some timberland included. One good 6-room house and out buildings, one tenant house, good barn, a good apple orchard, that should produce 4,000 bushels of apples. Rich land, producing high yields of corn and tobacco. Present crops prove this. This is a large show place farm that will please the most exacting, and will positively be sold for the high dollar.

AUG. 25 3:30 P.M.
HAZELWOOD
Highway 19A-23
BUSINESS HOUSES

Four valuable business houses located on Highway No. 19A-23, in Hazelwood opposite Tate's Guest House. These places occupied by going business concerns, fine rentals. Modern conveniences, all masonry construction, apartments with two of these stores. These include Carl's Drive-In. You will have an opportunity to buy any or all the land here or the Pigeon Valley farm. Sale will take place rain or shine on the grounds.

At 5 o'clock 1 seven room house and furniture of R. L. Sutton, 211 East Street, Waynesville.

At 6 o'clock, 5 business and residential lots on North Main Street.