AY, OCTOBER 24, 1955

THE WAYNESVILLE MOUNTAINEER

SECOND SECTION

yton Rubber Directors-Officials Honored At Appreciation Barbecue

'30 Club' es Event About 60

rs and officers of The Rubber Company were with an "appreciation here Saturday afternoon 0 Club — a local group leaders whose function ated to the growth and nt of Haywood County

prise event was given at ry estate of Mr. Freed- Allens Creek, with about ing.

Allen, president of the in charge of the informal following the barbecue the edge of the small athan Woody presented eedlander, a gold engrav- as a token of deep ap- for his interest in Hay-

eedlander in response, re- riefly the history of the lle plant, and how he was "look Waynesville over". eciding to locate the con- plant back in 1940.

ow know we made the sion in coming here," he "we hope to go on to hings."

was that Mr. Freedland- ned that plans were al- de to construct additional at the local plant for an program. He did not on details at the time.

the directors here for eue included besides Mr. der, L. V. Baker, New G. Pickrel, of Dayton, Mrs. C. M. Christie, of e, Calif., also M. H. ice president of special nts, and P. J. Mayle, a dent and assistant secre-

Prevost, in behalf of The gave Indian baskets to yton official for his

rbecue was served by Mr. Rufus Siler.

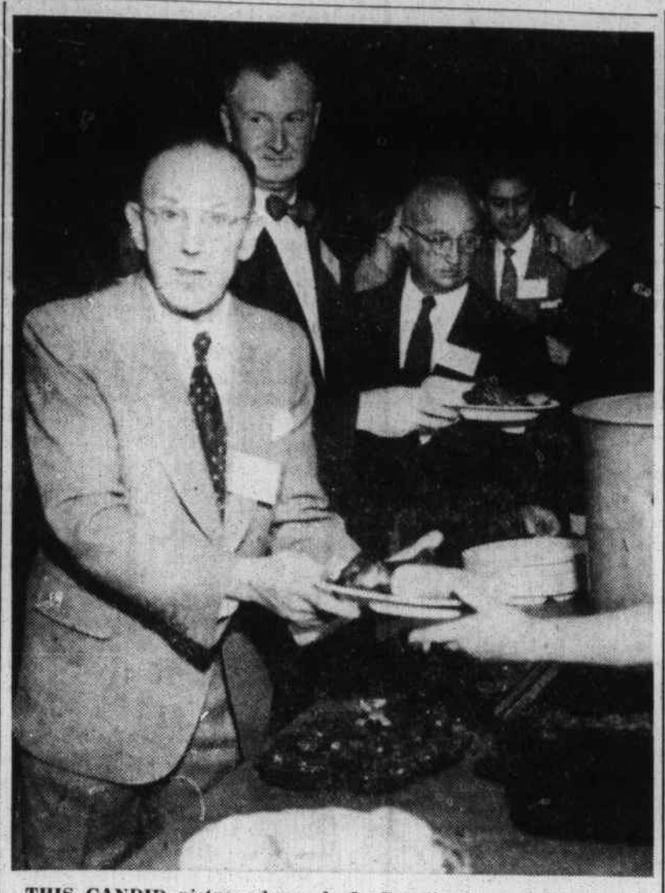

THIS CANDID picture shows A. L. Freedlander, president and general manager of Dayton Rubber Company, getting to the end of the line at the barbecue given in honor of Dayton Rubber directors and officers Saturday afternoon. Just back of Mr. Freedlander is State Senator William Medford, Leo Weill, Richard Bradley and Mrs. Aaron Prevost. (Mountaineer Photo).

Mrs. Parrish Dies In Gainesville, Fla.

Mrs. M. M. Parrish, summer resident of Lake Junaluska, died Thursday at her home in Gainesville, Fla., following a long illness. She was well-known in Waynesville where she spent the sumfers before acquiring a home at the Lake.

Mr. Parrish died a few years ago while at Lake Junaluska.

Funeral services for Mrs. Parrish were held in Gainesville Saturday afternoon. Survivors include two sons.

Murder, Inc.?

HOUSTON, Tex. (AP) — Heading on a classified ad in the Houston Post: Custom Killing.

Boy Scouts Hold District Honor Court

Boy Scouts of the Pigeon River District held their monthly court of honor at the Haywood County courthouse last week.

The session was called to order by Tom Speed, field executive of the Daniel Boone Council. He presented the advancement chairman for the district, D. W. Randolph, who presided. The pledge of allegiance to the flag was led by Scout Eddie Wells of Bethel, Troop 12. An invocation was given by Guy Wells.

The following scouts were inducted into scouting and presented their tenderfoot certificates by Mr. Speed: Jerry N. Allen and Barnett J. Sledge, Jr., Canton Troop 4; and Donald D. Davis, James M. Cochran, Troop 5, Hazelwood.

Three Scouts were presented their Second Class awards by D. W. Randolph; William Hipps, Troop 4; Jack Prevost, Hazelwood Troop 5; Randall Shuford, Cruso Troop 6.

First class awards were presented to seven Scouts by Robert H. Hall of Waynesville; David Ferguson, Charles Duke, David Brown, Dickie Rogers, Otis Smith, Jr., Danny Whisenhunt, and Chester LaFountaine.

Fifteen Scouts were presented certificates for merit badges by Archie Crisp:

Ray Wheeler, David Ferguson, Sidney Hamrick, Bruce Briggs, Pete Wilson, O. Ernest Stepp, Paul Davis, Johnny Farmer, Dickie Rogers, William Otis Smith, Larry Best, J. B. Hill, Jim Rosendahl, Danny Whisenhunt.

Three Scouts were presented their Star awards by P. G. Kinken; J. B. Hill, III, and James Rosendahl, both of Canton Troop 16.

One Scout, David Hardwick of Troop 18, Waynesville, was presented the highest award in scouting, his Eagle Scout. M. H. Bowles made the presentaiton to David and during the ceremony requested that the parents stand by their son.

A. L. FREEDLANDER, president and general manager of Dayton Rubber was showing some friends the gold inscribed medal given him by The 30 Club Saturday night, at an appreciation barbecue. On the left is J. G. McKinley, factory manager, and on the right is J. H. Hildenbiddle, Jr., general manager of the Waynesville plant. Mr. Freedlander is also holding an Indian basket, which at the moment was filled with apples. (Mountaineer Photo).

ARC Bloodmobile To Visit Canton On Wednesday

The Bloodmobile from the American Red Cross Region Center in Asheville will visit Canton this Wednesday under the sponsorship of the Canton Kiwanis Club.

The mobile unit will be in operation at the Champion YMCA from 1:30 p.m. until 6 p.m.

The quota for this visit is 125 pints—established to replenish the low supply at the regional center, which furnishes blood for WNC hospitals.

Persons who desire to donate blood and need transportation are asked to call the YMCA, where arrangements will be made with the Kiwanis Club to send a car for prospective donors.

ASC Convention Is Set For Thursday

The annual ASC county convention will be held Thursday at 10 a.m. in the ASC office in the county courthouse to select a county ASC committee. A. W. Ferguson, ASC manager, will be in charge.

Delegates to the convention will be chairmen of community committees named in the ASC election last Tuesday. They include Paul Sorrells of Beaverdam, Wayne Medford of Clyde, Gay Bradshaw of Crabtree, Woodrow Heatherly of East Fork, John Ferguson of Fines Creek, Jack Chambers of Iron Duff, Hugh Moody of Ivy Hill, N. W. Carver of Jonathan Creek, Howard Reece of Pigeon, R. H. Boone of Waynesville, H. F. Teague of White Oak, and Milton Messer of Panther Creek.

This group wil name a county chairman, vice chairman, regular member, and two alternates.

A correction has been made in the Crabtree community committee since the results of the election were reported last week. This committee is composed of Gay Bradshaw, Hillary Medford, and Hershel Rogers.

Get BILTMORE ♥♥ WHEAT-HEARTS
ROASTED GOLDEN BROWN
AMERICA'S FINEST CEREAL

Children's Colds
Relieve Suffering Fast-Effectively with VICKS VAPORUB

ANOTHER LOCAL GROUP JOINS HOSPITAL CARE ASSOCIATION

Employees of WELLCO SHOE CORP. enroll with BLUE CROSS

E. Wayne Rogers, Group Representative, looks on as employees of the WELLCO SHOE CORPORATION of Hazelwood sign their Blue Cross applications with Hospital Care Association.

Employees of WELLCO SHOE CORP. enroll with BLUE CROSS

More and more firms in this area are now setting up Blue Cross groups for their employees with the Hospital Care Association of Durham. Employer and employee alike agree that Hospital Care's Comprehensive Certificate is North Carolina's most complete health plan.

WHAT HOSPITAL CARE BLUE CROSS COVERS:

- Up to 70 days in the hospital per year per cause. Full payment for ward bed or allowance toward semi-private or private room.
- X-rays, drugs, operating and delivery room, laboratory, plaster casts, electrocardiograms, physical and oxygen therapy, and all other standard "extras,"—PAID IN FULL.
- Choice of three Surgical Schedules paying up to $200 for some operations—paid directly to doctor, regardless of where operation is performed.
- Children automatically covered at no increase in dues from 30 days to 18 years of age—family plan.
- Dependents get same schedule of benefits as certificate holder.
- Unlimited out-patient care in accident cases (within 24 hours).

IS YOUR GROUP COVERED?

Comprehensive Blue Cross hospital and surgical care is now available at group rates to any North Carolina firm employing five or more persons. If your group is not protected, call our local office . . . or send coupon below . . . for full details. Do it today.

OTHER EMPLOYEE BENEFITS

NOW—in addition to Blue Cross hospital and surgical care—Hospital Care Association offers package welfare plans which include life insurance, sickness and accident, and other forms of insurance . . . through *Group Insurance Services, Inc.* Call or write for details.

HOSPITAL BILLS . . . DOCTORS' BILLS . . .
HOSPITAL CARE BLUE CROSS COVERS BOTH

The Blue Cross Plan
HOSPITAL CARE ASSOCIATION

Miles Building Phone 3-5521 Asheville, N. C.

MAIL THIS COUPON TODAY!
HOSPITAL CARE ASSOCIATION
212 Miles Building, ASHEVILLE, N. C.
Send me, without obligation, information about your Blue Cross hospital and surgical plan.
NAME..... AGE.....
ADDRESS.....
CITY..... STATE.....
PLACE OF EMPLOYMENT.....

MOST POWERFUL G-E TV AT NEW LOW PRICES

GE TV

Sharp, clear pictures even in distant reception areas!

COMPARE G-E with your present set. Big 21" aluminized picture tube shows blacker blacks, whiter whites — over 200% greater contrast. Now, at new low prices, G-E is more popular than ever. Glarejector sidetracks reflections. "Set-and-Forget" volume control gives desired volume without waiting for warm-up. Double-shielded against outside sources of interference. Near or far from the station . . . try G-E!

Model 21C128. 21-inch open-face console in beautiful mahogany grain finish. Come in and watch this one perform!

Model 21T029. Big 21-inch screen table model. Stripe mahogany finish. Matching base also available.

ONLY $249.95
24 Months To Pay
See us for the best terms in town

FREE!

This genuine mahogany tea table is the latest thing in quality TV tables . . . and it's yours absolutely free of extra cost with your purchase of the deluxe 21T-029 GE TV!

SAVE $20.00!

REG. RETAIL $19.95

ROGERS ELECTRIC CO.
MAIN STREET WAYNESVILLE DIAL GL 6-6351