

NOTICE OF SALE IN SUPERIOR COURT BEFORE THE CLERK NORTH CAROLINA HAYWOOD COUNTY MAX O. COGBURN, ADMINISTRATOR OF THE ESTATE OF J. BOONE SENTELLE, DECEASED.

R. E. SENTELLE and wife, ANN J. SENTELLE, JOHN E. SENTELLE, Widower, IOLA SENTELLE McELROY, Widow, JENNIE MAE SENTELLE BOONE and husband, WILL K. BOONE, PAULINE SENTELLE GOODSON and husband, J. E. GOODSON, HARRY SENTELLE, and wife, FREDDY INGLE SENTELLE, WILEY SENTELLE BALDWIN and husband, G. P. BALDWIN, GORDON SENTELLE and wife, LOUISE CAGLE SENTELLE, LYNETTE SENTELLE MORGAN and husband, T. G. MORGAN, HORACE N. SENTELLE, JR. and wife, MAUDE RAY SENTELLE, LENIVER SENTELLE LONG and husband, LEO LONG, JACK SENTELLE, Unmarried, MARIE LITTLE SENTELLE, Unmarried, JUDITH SENTELLE LONG and husband, TOMMIE LONG, Being all the Heirs at Law of H. N. SENTELLE, Deceased, and WILLIAM C. SHEPHERD and wife, LINNIE MAE SHEPHERD, FLORENCE MATTINGLY and husband, EDWARD T. MATTINGLY, FRANK S. SHEPHERD, Unmarried, MARGARET C. LONEY and husband, GEORGE LONEY, ROBERT R. SHEPHERD and wife, SENA C. SHEPHERD, LAVONIA A. CLUGSTON and husband, HAR-

RY P. CLUGSTON, ANNIE ROWE and husband, CHARLES J. ROWE, Being all the Heirs at Law of LAVONIA SENTELLE SHEPHERD GREEN, Deceased, and AZALIE ROGERS HANDY and husband, ALBERT HANDY, MAE ROGERS PADDEN and husband, FRANK PADDEN, PEARL ROGERS CARREL, Unmarried, FRANK ROGERS and wife, MRS. FRANK ROGERS, HILDA ROGERS VOSBURG and husband, ALAN VOSBURG, RICHARD V. ROGERS and wife, MRS. RICHARD V. ROGERS, Being all the Heirs at Law of ELIZABETH SENTELLE ROGERS, Deceased, and L. GWYN SENTELLE and wife, MRS. L. GWYN SENTELLE, and ALL OTHER PERSONS BY WHATEVER NAMES THEY MAY BE CALLED, OR WHEREVER THEY MAY RESIDE, CLAIMING ANY RIGHT, TITLE, INTEREST OR PROPERTY IN THE ESTATE OF J. BOONE SENTELLE, Deceased.

Under, pursuant to and by virtue of an order dated June 26th, 1956, and an order dated July 20th, 1956, both of the Superior Court of Haywood County, North Carolina, in that certain special proceeding entitled as above, the same being No. 960 upon the special proceeding docket of said court, the undersigned Commissioner will on the 25th day of August, 1956, at 11:00 o'clock A. M. at the courthouse door of Haywood County, in Waynesville, North Carolina, offer for sale to the highest bidder for cash, or terms to be agreed upon, those two certain tracts of land lying and being in Haywood County, North Carolina, and more

particularly described as follows, to wit:

FIRST TRACT: BEGINNING at a stake in the center of the old State Highway No. 284, C. E. Edward's corner and runs with the center of said Highway S. 69° 30' E. 88 feet; S. 88° 30' E. 276 feet; N. 67° 30' E. 364 feet; N. 71° 15' E. 165 feet; thence N. 13° 30' W. 24 feet to a black gum on North side of said road; thence N. 76° 30' E. 132 feet to a stake; thence N. 21° E. 82 feet, crossing the new State Highway to a stake; thence N. 63° 30' E. 258 feet to a stake, a known corner; thence N. 30° 30' W. to and with the farm road on Eastern side thereof 98 feet to a stake in Eastern margin of said road; thence with said margin N. 71° 30' W. 100 feet; N. 68° 30' W. 150 feet; thence N. 21° W. 240 feet; N. 53° W. 100 feet; N. 10° W. 100 feet; N. 51° W. 220 feet; N. 32° 30' E. 590 feet to a stake on the East side of said road; thence S. 62° 30' E. 382 feet to a poplar, Russell's corner; thence North 1122 feet to a stake, Russell, Sentelle and Tate old corner; thence N. 8° E. 1610 feet to a stake in a field; thence S. 83° W. 1579.5 feet to an oak stump, Ratcliff corner; thence S. 58° 15' W. 998 feet to a chestnut oak on top of a high knob, known as Gaddy Field Knob, Edward, Sentelle Underwood and McCracken corner; thence S. 8° W. 1191 feet to a stump, old Kilby corner and Edward, Kilby, McCracken and Sentelle corner; thence S. 76° 15' E. 1386 feet to a white oak just below the farm road on South side thereof; thence S. 12° W. 750.7 feet to a stake; thence S. 25° W. 123 feet to a rock; thence S. 4° W. 231 feet to a stake; thence S. 45° W. 302 feet to a Spanish oak, Edward's corner; thence S. 5° 30' W. 495 feet, crossing the new State Highway No. 276 to the BEGINNING, containing 148.63 acres, more or less, as per Map and Survey of Nathan Rogers, Surveyor, made April 9, 1956.

EXCEPTING 11.52 acres sold to C. A. George in Lizzie Rogers Estate Sale. BEING lands conveyed to J. Boone Sentelle by deeds recorded in Books and Pages as follows: Book 65 page 272, known as the Tate lands; Book 153, page 19; Book 162, page 219. SUBJECT to the right of way of State Highway No. 276 and the old State Highway No. 284. SECOND TRACT: BEGINNING at a fence post, agreed upon corner by and between Rufus Russell, Iola McElroy and J. B. Sentelle, and runs with said Russell line S. 81° 30' E. 627 feet to a fence post; in the Penland line; thence with said Penland line S. 11° E. 551 feet to a fence post in the Hardin line; thence with said Harden line N. 85° W. 748 feet to a fence post; thence N. 1° 30' E. 563 feet to the BEGINNING, containing 8.32 acres, as per survey on Map of Nathan Rogers, made June 12, 1952. This tract is in Pigeon Township, Haywood County, N. C. BEING part of the lands conveyed to J. Boone Sentelle by J. E. Sentelle and wife, Mamie Sentelle, by deed dated May 16, 1911, recorded in Book 29, page 509, Haywood County Registry. SUBJECT to the new State Highway No. 276 Right of Way running through the Northern portion of said tract. Said tracts of land will be sold both jointly and separately and the highest bid will be accepted. A 5% deposit will be required of the highest bid or bidders and if not made at close of sale the property will be immediately sold

FIRST BRITISH SHIP THROUGH SUEZ SINCE SEIZURE

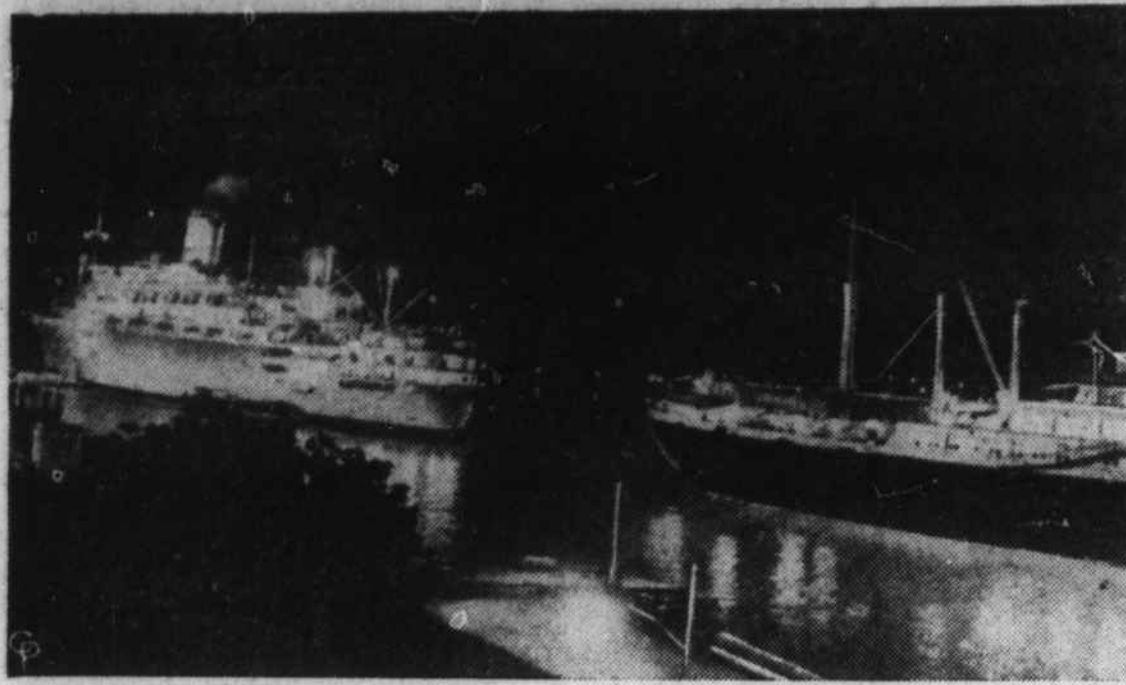

WHILE THE SUEZ CANAL crisis mounts, the northern entrance to the 103-mile waterway does a bustling business as usual. Here, with full lights on, the first British passenger ship to pass through Port Said since Nasser's seizure of the canal is shown entering the port. The 28,000-ton Himalaya was en route from Australia to Great Britain with 770 passengers aboard. (International Radiophoto)

Dates Are Set For Registration Of WTHS Students

The registration schedule for Waynesville Township High School students has been announced by C. E. Weatherby, principal. Students will register between 8:30 a.m. and 2 p.m. on the days designated.

The schedule follows: Seniors, Monday, August 20. Juniors, Tuesday, August 21. Sophomores, Wednesday, August 22. Freshmen, Thursday, August 23. Eighth graders, Friday, August 24. Seventh grade students will again, This the 20th day of July, 1956. MAX O. COGBURN, Commissioner 2679-A 2-9-16-23

First Graders Must Have Birth Certificates

All children entering the first grade must present birth certificates on the first day of school, according to North Carolina law. First graders must have reached their sixth birthday on or before October 16.

Children born in Haywood county may get birth certificates without charge from the Register of Deeds.

Immunization against smallpox, diphtheria, and whooping cough is also required of the beginners.

When poultry is tagged "ready-to-cook" it has been fully drawn (eviscerated) and cleaned inside and out.

register on the opening day of school, Tuesday, August 23.

Power Companies Plan Mutual Aid

Carolina Power & Light Company and four neighboring power companies have set up a voluntary plan to help one another restore service in the event of a hurricane or other disaster.

At a meeting in Raleigh last week the five companies agreed to send available company line crews and contracted line crews when help is needed in an emergency, according to J. S. Bourne, CP&L superintendent of lines.

The inter-company plan supplements CP&L's own emergency plan to utilize its employees to the fullest extent in the wake of an emergency.

Old-fashioned candle snuffers are a good idea. Blowing out candles scatters softened wax on table tops or table linen.

Community Choir Being Formed To Sing At Graham Services

A large community choir is being formed at Lake Junaluska to sing August 19 and 20 when Evangelist Billy Graham speaks at the assembly.

Choir members and others from Waynesville, Hazelwood, Clyde, Canton and all surrounding areas are invited to participate.

Assembly Music Director Glenn Draper will conduct the choir. He anticipates an even larger group than the one which performed when Vice President Nixon spoke at the assembly. It contained 120 voices.

The rehearsal will be held at the Waynesville High School band building Monday evening at 8. There will be no auditions.

"The choir will be singing for other events at later dates, and all church choirs are urged to participate," Draper said today.

MT. STERLING AND CATALOGUEE

Mr. Sterling and Cataloguee teachers this year will be Doris C. Heatherly and Mary Evelyn P. White.

ADMINISTRATOR NOTICE

Having qualified as Administrator of the estate of Charity Chambers, deceased, late of Haywood County, North Carolina, this is to notify all persons having claims against the estate of said deceased to exhibit them to the undersigned at Waynesville, North Carolina, on or before the 15th day of August, 1957 or this notice will be pleaded in bar of their recovery. All persons indebted to said estate will please make immediate payment.

This the 15th day of August, 1956.

Grover C. Davis, Administrator of the Estate of Charity Chambers, deceased. 2688-A 16-23-30 S 6-13-20

Want ads bring quick results

GORDON GRAVES & CO., INC.

Specialists In:

TAX EXEMPT BONDS

MUTUAL FUNDS

UNLISTED SECURITIES

Call or Write

JONATHAN H. WINTERS

Vice-President

DIAL GL 6-6269

P. O. BOX 444

WAYNESVILLE — NEW YORK — MIAMI

OUTSTANDING BUYS IN USED APPLIANCES

- 1-9 cu. ft. International Harvester refrigerator. Slightly used \$150.00
1-7.6 cu. ft. Kelvinator. 3 years old. A real buy at \$100.00
1-6 cu. ft. General Electric refrigerator. An unusual bargain \$ 45.00
1-9 cu. ft. Universal refrigerator. Deluxe model with across-the-top freezer. An excellent buy for only \$150.00
1-5 cu. ft. Kelvinator refrigerator. You won't find a better buy \$ 40.00
1-9 cu. ft. Norge refrigerator. Completely overhauled \$115.00
1-7 cu. ft. Westinghouse refrigerator. In good condition. Yours for only \$ 75.00
1-8 cu. ft. Frigidaire refrigerator. A good buy at only \$100.00
1-Apartment size electric range. Only \$ 35.00
1-10 inch Hotpoint electric range. Good as new \$ 95.00
10-Wringer-type washers priced from \$ 20.00
Several good used television sets priced from \$ 60.00
3-Wood and coal ranges, priced to sell.

ROGERS ELECTRIC COMPANY Dial GL 6-6351 Main Street

BEING lands conveyed to J. Boone Sentelle by deeds recorded in Books and Pages as follows: Book 65 page 272, known as the Tate lands; Book 153, page 19; Book 162, page 219.

SUBJECT to the right of way of State Highway No. 276 and the old State Highway No. 284.

SECOND TRACT: BEGINNING at a fence post, agreed upon corner by and between Rufus Russell, Iola McElroy and J. B. Sentelle, and runs with said Russell line S. 81° 30' E. 627 feet to a fence post; in the Penland line; thence with said Penland line S. 11° E. 551 feet to a fence post in the Hardin line; thence with said Harden line N. 85° W. 748 feet to a fence post; thence N. 1° 30' E. 563 feet to the BEGINNING, containing 8.32 acres, as per survey on Map of Nathan Rogers, made June 12, 1952. This tract is in Pigeon Township, Haywood County, N. C.

BEING part of the lands conveyed to J. Boone Sentelle by J. E. Sentelle and wife, Mamie Sentelle, by deed dated May 16, 1911, recorded in Book 29, page 509, Haywood County Registry.

SUBJECT to the new State Highway No. 276 Right of Way running through the Northern portion of said tract.

Said tracts of land will be sold both jointly and separately and the highest bid will be accepted.

A 5% deposit will be required of the highest bid or bidders and if not made at close of sale the property will be immediately sold



Today you can have what other cars may not have for years

JUST BETWEEN US—don't you get a kick out of keeping a step ahead of the other fellow—especially when it comes to cars?

So wouldn't you find it fun to boss the newest thing in motordom—a car with the greatest advance in transmissions since the gearshift left the floor?

And wouldn't you like to have all this at a price that is right—and when the weather is right—and right when your car is at its top worth?

Well, sir, we've got that kind of situation for you—now.

Because this very day you can step

into a 1956 Buick with Variable Pitch Dynaflo®—a transmission so modern that you may not find its like in other cars for years to come.

You can have the thrill of split-second action from the merest nudge of the pedal—and with the good-news gas savings this economy range brings.

You can have the safety-surge of power that comes from pushing down on the pedal and switching the pitch.

All with the walloping might of Buick's 322-cubic-inch V8 engine. All with the new luxury of a ride that's built on four brawny coil springs for buoyant

levelness. A ride with new steering ease and sweeter handling.

Best of all, you can make the buy of a lifetime. For today's low prices have helped move Buick into America's best-selling 3 more firmly than ever.

That means we can come to terms on the trade-in value of your car in a way that's bound to tickle you pink.

Why not stop in and take us up on that—today?

*New Advanced Variable Pitch Dynaflo is the only Dynaflo Buick builds today. It is standard on Roadmaster, Super and Century—optional at modest extra cost on the Special.

AIRCONDITIONING at a COOL NEW LOW PRICE It cools, filters, dehumidifies. Get 4-Season Comfort in your new Buick with genuine FRIGIDAIRE CONDITIONING

Best Buick Yet



WHEN BETTER AUTOMOBILES ARE BUILT BUICK WILL BUILD THEM

TAYLOR MOTOR COMPANY

Haywood Street

FRANCHISED DEALER — LICENSE NO. 982

Waynesville

WAYNESVILLE ART GALLERY

2 — AUCTION SALES DAILY — 2

10:30 A.M. and 8 P.M.

The Largest Collection Of Art In The South

Consisting of: Diamonds, Watches, English Plate, Royal Copenhagen, Dresden, Meissen, Crown Derby, Spode, Persian Rugs, Linens, Oil Paintings. Sterling by Georg Jensen, International Gorham, Tiffany. Watches by Pommier, Famous French Designer, and other Famous Brands.

THIS IS OUR 24th CONSECUTIVE YEAR IN WAYNESVILLE

153 MAIN STREET

James Mann, Owner

WAYNESVILLE

Seymour Eisen, Ward Eldridge, Sam Rodney, Al Kleinman, Fred Durant—Personnel Nat Neederman, Bernard Kauffman — Associate Auctioneers