

**HOPES TO GET SIGNALS FROM MARS**

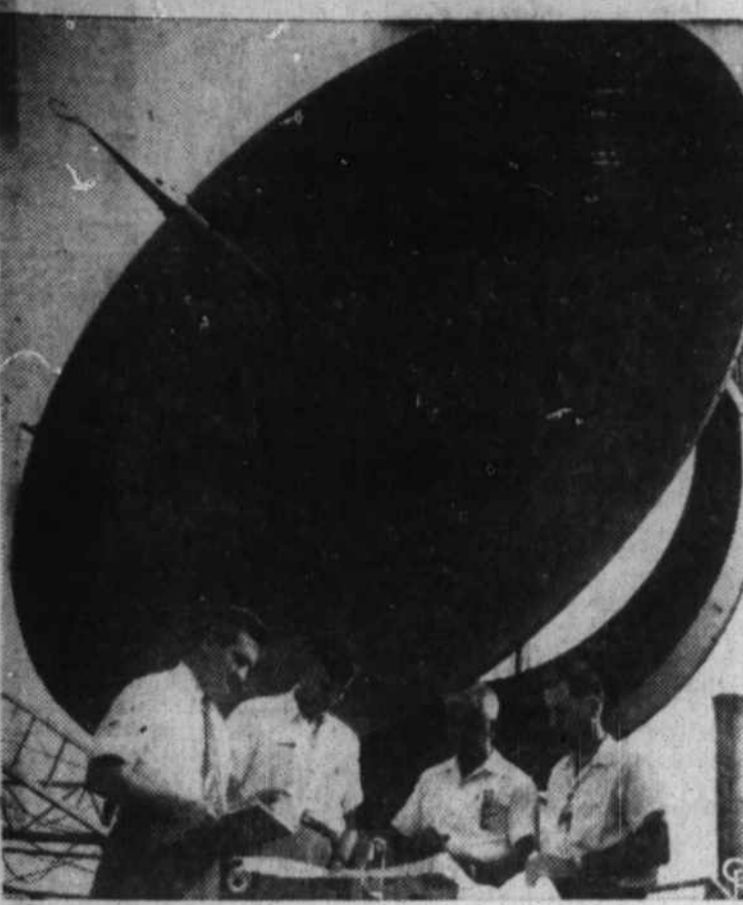

HOPING TO RECEIVE radio signals from Mars when it reaches its nearest point to earth, four members of a scientific team make tests in Washington of a giant "radio ear" to be used in the experiment. The device is a radio receiver with a 50-foot parabolic reflector similar to the one used to pick up signals from Venus. It is set up in the U.S. Naval research laboratory. (International Soundphoto)

**Asbury Bradley Celebrates 86th Birthday**

By MRS. C. L. BRADLEY  
Community Reporter

Asbury Bradley celebrated his 86th birthday Sunday with a picnic dinner at the Heintooa picnic grounds. His children, present for the occasion, were Sam Bradley, Mr. and Mrs. Ray Bradley, and Mr. and Mrs. Grover Caldwell. A number of grandchildren and great-grandchildren also attended.

The Maggie Valley Chamber of Commerce reports that this has been a good tourist season. Traffic has slowed down since the Labor

Day weekend.

The Maggie Valley Kiwanis Club has put up several new mail boxes and the State Highway Department has erected a highway sign to keep litterbugs from marring the roadside with trash.

Mr. and Mrs. L. E. Carter of Sylva are operating the Carter Furniture Shop in Maggie Valley this season. They are located next door to the Maggie Drug Store. The furniture is made by Mr. Carter, a fourth generation cabi-

net maker.

Miss Barbara Keiner, daughter of Mr. and Mrs. Raymond Keiner, will leave Sunday to enter Warren-Wilson College at Swannanoa.

Mr. and Mrs. P. M. Valentine of Newport, Tenn., and their daughter, Mary Valentine of Carson Newman College, Jefferson City, Tenn., and Miss Dorothy Valentine of Knoxville visited Mr. and Mrs. Eldridge Caldwell last weekend.

Miss Helen Caldwell and Miss

Patsy McDaniel have returned from Florida where they visited Miss Joan DeLahage at Daytona Beach and Mr. and Mrs. Kent Reynolds at West Palm Beach.

Miss Eva Jo Mehaffey, a nurse at the Army Hospital in Greenville, Miss., is visiting her parents, Mr. and Mrs. Conley Mehaffey.

Mr. and Mrs. Donald Carpenter and children, Debbie, Barbara, and Donnie, of Gulfport, Miss., have been visiting Mr. and Mrs. C. L. Bradley.

Mr. and Mrs. Hal Strain have closed the Candy Cabin at Maggie for the season and have returned

**Marriage Licenses**

William C. Branson, Canton and June Bryson, Hazelwood.

Glenn Gilmer Dickenson, Jr., Augusta, Ga., and Jessie Florence Patrick, Waynesville.

Charles Herron, Jr., Asheville, and Vicki Jo Smathers, Canton.

to their home in Columbia, S. C.

Mr. and Mrs. Phil Cook and children, Marilyn and Johnny, of Tampa, Fla., are visiting Mrs. Cook's parents, Mr. and Mrs. J. O. Platt. Mr. Platt is a patient in the Haywood County Hospital.

**Transactions In REAL ESTATE**

**Waynesville Township**

Richard C. Smith and wife to Phillip J. Camp and wife.

C. F. Starnes and wife to Lon Wyatt and wife.

W. E. Maynor and wife and others to Lem Shepard.

John Frank Page to Robert T. Green and wife.

**Clyde Township**

V. C. Deaver and wife to Thomas Glenn Allen and wife.

Lee Rathbone to Hulet Lee Ducker and wife.

**Ivy Hill Township**

E. R. Bennett and wife and others to Charlotte S. Donnell.

**ENSLEY'S**

*All Right for You...*  
Quality convenience service savings

WAYNESVILLE'S NEWEST AND MOST MODERN GROCERY HEADQUARTERS.

**FAVORED FOR FLAVOR**  
*Quality Meats*

U. S. Choice Cube

**STEAK** Lb. **89c**

Bradley's <b>WIENERS</b> 27c lb	Lay's Cloverleaf <b>BACON</b> 49c lb
---------------------------------------	--------------------------------------------

**SUN - DRENCHED PRODUCE**

Golden Ripe  
**BANANAS** ..... **10c lb**

No. 1 Idaho  
**POTATOES** ..... 10 lbs **49c**

**SWEET POTATOES** ..... **5c lb**

Beechnut and Gerber  
**BABY FOODS** ..... **3 for 31c**

Pillsbury  
**PIE CRUST MIX** ..... **2/25c**

**PET, SEALTEST & BILTMORE**  
**ICE CREAM** ..... 1/2 Gal. **95c**

Pints **25c** or **6 Small Cups 25c**

**SHERBETS - HI-Q - ICE MILK**  
**19c Pt.**

**FRESH! ECONOMICAL! FROZEN FOOD**

Large <b>LIMA BEANS</b> 10 Oz. Pkg. <b>25c</b>	Chicken <b>BREAST</b> Lb. Pkg. <b>89c</b>
---------------------------------------------------------	----------------------------------------------------

Chicken, Tuna & Beef  
**POT PIES** ..... **25c**

**ENSLEY'S SUPERETTE**  
PIGEON STREET

**FIRST of ALL-**

*Prescriptions*

The most important service we render is the dispensing of prescribed medicine. The performance of this service is always our first order of business. Prescriptions receive the immediate and undivided attention of our competent pharmacists who measure, mix and dispense the prescribed ingredients with professional skill and painstaking care. Long waits and annoying delays are eliminated. Your medicine is ready for you quickly because we fill prescriptions — first of all!

**TRY US FIRST for ANIMAL HEALTH NEEDS**

Delay in obtaining animal health products can be costly . . . and dangerous . . . for infections can spread rapidly through entire herds and flocks. Don't take the risk! Save time—save lives! Come straight to SMITH'S for animal and poultry health needs. We carry full stocks of the products used in this area. You can get what you need — when you need it! What's more — you get dependable quality products at low-as-possible prices.

- BLACK LEG VACCINE** 5-10-20 Doses
- BLACK SCOURS** 5 and 10 Doses
- 3 WAY VACCINE** 5 and 10 Doses
- PINK EYE VACCINE** and **PINK EYE POWDER**
- SULMET OBLETS** for White Scours
- VET - PENICILLIN** 10 cc
- TERRAMYCIN** for Mastitis
- PHENOTHIAZINE OBLETS** for Worms

HELENA RUBINSTEIN'S  
**REDUCE AID**  
Candy and Coffee Flavor

**4 Weeks Supply \$2.95**

**"GOOD FOOD" AT SMITH'S**

**Put Your Money on SURE THINGS**

**FAMOUS BRANDS**

Copy Advertisers Exchange Inc. 1956

You're sure of Quality . . . sure of Satisfaction . . . sure of Value — when you buy famous brands of health and beauty aids. And you're sure of SAVINGS when you buy them at SMITH'S because we feature your favorite nationally advertised brands at low-as-possible prices. We stand behind these brands because we know that quality-wise and value-wise, they're your best buys for the money.

**TUMS for the tummy** 3 Rolls **25c**

**CHAP STICK Antiseptic Lip Balm** **29c**

<b>HAZEL BISHOP Cake Make-Up</b> for Dry, Oily, or Normal Skin <b>\$1.25</b>	<b>Helene Curtis</b> refillable aerosol <b>purse/spray</b> plus refiller can <b>\$1.85</b> value	<b>REVLON FUTURAMA LIPSTICK</b> From <b>\$1.75</b>
------------------------------------------------------------------------------	--------------------------------------------------------------------------------------------------	----------------------------------------------------

<b>Tinje Shampoo</b> ..... <b>\$1.25</b>	<b>Desert Flower Hand &amp; Body Lotion</b> \$2.00 — Sp. <b>\$1.00</b>
<b>Pink Ice</b> ..... <b>\$1.50</b>	<b>Cara Nome Creams</b> \$1.25 — Sp. <b>79c</b>
<b>Goldoxin</b> ..... <b>\$1.25</b>	<b>Bubble Bath</b> 20 Envelopes 2 for <b>\$1.00</b>
<b>Tweed Hair Spray</b> ..... <b>\$1.50</b>	<b>Tussy Moisture Cream</b> \$3.00 — Sp. <b>\$1.50</b>
<b>Esquire Shoe Polish</b> 25c	<b>Dorothy Gray Dry Skin Cleanser</b> \$2.00 — Sp. <b>\$1.00</b>
<b>Geritol</b> .. \$1.19 - \$2.98 - \$4.98	<b>Triocin</b> ..... <b>\$1.29</b>
<b>Zarumin</b> ..... <b>\$2.98</b>	
<b>Doans Kidney Pills</b> 49c	
<b>\$1.25 Absorbine Jr.</b> ..... 69c	
<b>Vipenta Drops</b> ..... <b>\$1.19</b>	
<b>Super Plenamins</b> ..... <b>\$2.59</b>	
<b>Unicap - 100s</b> ..... <b>\$3.11</b>	
<b>Navitol With Viosterol Capsules - 100s</b> ..... <b>\$1.79</b>	

**\$1.20 Value — Save 31c**  
Deep Magic Facial  
**CLEANSING LOTION**  
2 60c Bottles **89c**

Homicebrin Homogenized  
**MULTIPLE VITAMIN**  
4 Ozs. **\$1.26**

Congress  
**PLAYING CARDS**  
Double Deck  
**\$1.49**

**New Kolynos FLUORIDE TOOTH PASTE**  
2 Giant tubes **69c**  
\$1.06 Value

**BROMO-SELTZER**  
Works Best for Headache and Upset Stomach  
**57c**

**MENNEN'S SKIN BRACER** Large **\$1.00**

**FREE \$1.00 SHAMPOO** with **EVERSHARP-SCHICK INJECTOR RAZOR** **98c**

**PALMOLIVE RAPID SHAVE** Out-shaves them all **79c**

Scalf's Indian River <b>MEDICINE</b> <b>98c</b>	Beef, Wine and Iron <b>TONIC</b> <b>1 Pint 98c</b>	Blue Seal Pkg. <b>VASELINE</b> 49c Sp. <b>39c</b>	5 Lbs. <b>EPSOM SALTS</b> <b>23c</b>
-------------------------------------------------------	----------------------------------------------------------	---------------------------------------------------------	--------------------------------------------

**SMITH'S DRUGS**

*you save safely*

Home Owned and Home Operated Rexall Store