

### Woman's Club Of Canton Has Meeting

A meeting of the Canton Woman's Club was held Tuesday afternoon in the assembly room of the Canton Public Library. Hostesses were Mrs. Roy Smathers, Mrs. J. E. Tate, Mrs. J. T. Bailey, Mrs. W. E. Sheffield, and Mrs. Holland.

The guest speaker was Mrs. Walter Baermann of Habelwood, who has recently returned from Europe. She was introduced by Mrs. Fleet Holland, chairman of the International Relations Department of the club.

Mrs. Logan White, president, announced plans for a meeting of District One to be held in Franklin, October 23.

Mrs. W. N. Frees, chairman of the Music and Means Committee, told plans for the group to sponsor an affair on October 19.

The club adopted plans to send CARE packages.

One child prodigy who retained his early fame is concert violinist Jascha Heifetz. He was acclaimed by music critics in his New York debut at the age of 17; first played the violin at the age of 3.

### Primrose Garden Club Will Meet Tuesday

The Primrose Garden Club will meet in the home of Mrs. Rufus Summerrow Tuesday, October 16, at 12 o'clock. Mrs. John Penny will be co-hostess and luncheon will be served prior to the meeting.

Mrs. Herbert Singletary will preside and Mrs. H. L. Liner, Jr. will give the program on "Bulbs."

### Legion Auxiliary Plans Regular Meeting

A regular meeting of the American Legion Auxiliary will be held Tuesday night, October 16, at 7:30 o'clock in the Legion Hall.

Members are requested to pay dues to Mrs. J. T. Russell or Mrs. Robert Hall. It was also announced that gifts for the Christmas Gift Shop for veterans are due at this time and should be delivered to Mrs. Robert Gibson.

Mrs. Neeson Smith will be in charge of the program.

#### ANNOUNCEMENT

Mr. and Mrs. Charles Way announce the arrival of a son, Charles Burr Way, Jr., by adoption. Mrs. Ray is the former Miss Mary Ann Massie.



Mrs. Reid McConnell, the former Miss Claire Howell, whose marriage took place August 10, has honored us with her selection of china. Her pattern is:

"Apple Blossom" by Haviland.

It is now on display at

KURT GANS, Jeweler

KURT GANS — "The Store of Fine Watches"

EXCLUSIVELY from ELGIN

LOOK  
NO  
HANDS

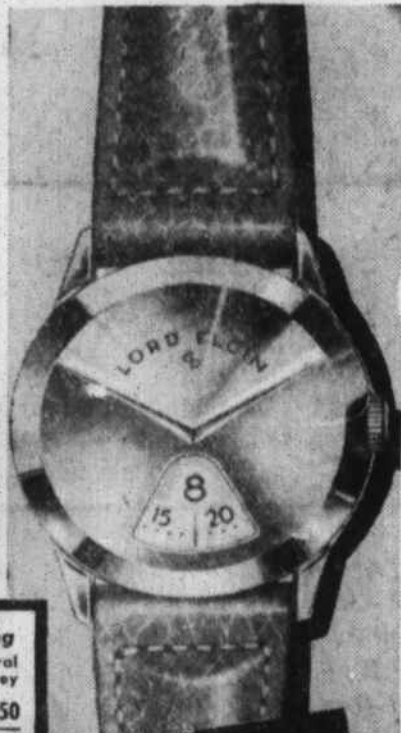

Lord Elgin Direct Reading  
21 jewel Shockmaster, 14K natural gold filled case. Padded blue-grey leather strap.

\$79.50

NEW LORD ELGIN  
DIRECT READING WATCHES  
21 JEWELS • WATERPROOF\*  
DUSTPROOF • SHOCK-RESISTANT  
With The Guaranteed Unbreakable Durapower Mainspring

INSTA VISION  
DIAL

They're here! Elgin's exciting new DIRECT READING WATCHES. You read moving numbers instead of moving hands... top number shows the hour... lower number shows the minutes. Never before watches so fine... so easy to read. Only ELGIN'S creative genius could bring them to you!

Moving Numbers  
Tell The Time!

No more bent hands  
or broken crystals...

Lord Elgin Direct Reading  
14K natural gold filled case, beveled center panel, 21 jewel Shockmaster. Calfskin strap.

\$95.00

\* When case, crystal and crown are intact.

PAY A LITTLE  
AT A TIME

Kurt Gans  
JEWELER



MRS. ROBERT BRYSON BOYD is the former Miss Shirley Maxine Berry, daughter of Mr. and Mrs. Roy Berry of Waynesville, Route 1. She was married in Walhalla, S. C. on August 18. Mr. Boyd is the son of Mr. and Mrs. Robert Boyd of Waynesville, Route 2. Both Mr. and Mrs. Boyd are employed at Dayton Rubber Co. They are making their home with the parents of the bridegroom. (Sherrill's Photo).

### Miss Mary Walker Marries Mr. Ford

Announcement has been made of the marriage of Miss Mary Walker of Upper Crabtree, daughter of A. C. Walker and the late Mrs. Walker to Arthur J. Ford. The wedding was held at the home of the Rev. P. C. Hicks who officiated, Tuesday, October 2. Mr. Ford, a resident of this community, is employed at the Champion Paper and Fibre Plant. They will make their home on Crabtree.

Mr. and Mrs. W. M. Williamson and family who have been residents of the community for a number of years, are moving this week to their new home which has just been completed on Beaverdam. The Williamsons sold their farm here to the Champion Paper and Fibre Company.

A night blooming cereus of Mrs. J. H. Clark's is attracting

KURT GANS

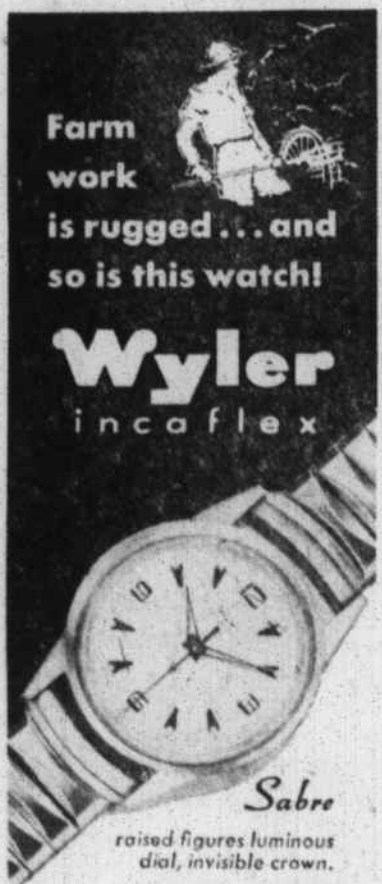

Farm  
work  
is rugged... and  
so is this watch!

Wyler  
incaflex

Sabre  
raised figures luminous  
dial, invisible crown.

\$59.50

Don't take any chances — take the best-protected watch you can buy, Wyler Incaflex — used by thousands of knowing farmers. Triple-guaranteed: — against shock, against water, against mainspring breakage. It's mighty good-looking too!

Ordinary balance wheel — rigid spokes relay shocks straight to vital balance mechanism.

Wyler Incaflex balance wheel G-L-V-E-S with shock... fully guaranteed against damage.

Kurt Gans  
JEWELER

### South Clyde Community News

By MRS. KYLE LINDSEY  
Community Reporter

The South Clyde CDP held its regular meeting at the community house Monday night with Edwin Jackson, chairman, in charge. Family score sheets to be used in the county CDP contest were distributed, and a discussion was held on waterproofing the community building. A supper also was discussed, but no definite plans were made.

Bob Tippet, assistant county agent, was a guest at the meeting.

Some of the young people of the MYF attended the district meeting at the First Methodist Church of Canton last Monday night. Members of the Clyde church had part on the program.

Miss Iva Ann Deaver and Mrs. V. N. Allen honored Mrs. Van Deaver with a birthday dinner last Friday. Attending in addition to the families were Mr. and Mrs. Boyd Lee of Franklin.

Mrs. Mattie Rhodamer was honored with a birthday supper at the community house last week by some of her children.

Mrs. George Limbo of Brevard honored her father, Kyle Lindsey, and her husband, George, at a birthday dinner Sunday.

Mr. and Mrs. W. C. Justice celebrated their 58th wedding anniversary last week. They have six children living and a large number of grandchildren and great-grandchildren.

Mrs. Hugh Rhinehart, who has been a patient at Mission Hospital, Asheville, is now at home.

Charlie Messer is a patient at Haywood County Hospital.

Little Doris Rhinehart had a broken arm, caused by a fall.

Railroad employees in the U. S. have been paid more than one billion dollars in unemployment and sick benefits under the Railroad Unemployment Insurance Act since it went into effect in 1939.

the attention of flower lovers this week. The plant has had as many as 30 blooms.

Mr. and Mrs. H. E. Wright, Jr., are completing their new ranch-style home here, and expect to move in the latter part of this week.

Announcement has been received of the birth of a son to Mr. and Mrs. Noel Williamson in Albuquerque, New Mexico. Mr. Williamson, a former resident here, holds a teaching position there.

Mr. and Mrs. Tom Jimison and children spent the weekend with her parents, Mr. and Mrs. Edgar Raper at Murphy.

Mrs. Hobert Carter, Jr., was hostess for the regular meeting of the Good Neighbor Club at her home Monday evening. Mrs. George Wright presided, and each of the ten members present gave reports of their activities during the month. Plans were made for remembering shut-ins at birthdays and Thanksgiving.

At the conclusion of the meeting a tempting sweet course was served by the hostess.

### Sheppe's



New Fall  
COATS  
22<sup>95</sup>

- You'll find their low prices hard to believe when you feel their luxurious softness.
- 100% all wool
- Tweeds and Solids
- Up-to-the-minute styling
- Sizes for Juniors 7 to 15
- Misses 8 to 18



New Fall  
DRESSES  
5<sup>95</sup>

- One and 2-piece styles
- Whirls & slim skirts
- Winter cottons, Menswear, crepes, failles
- Stripes, prints, solids
- Wide variety of colors
- 7 to 15, 10 to 20, 14 1/2 to 24 1/2



Hi Bulk  
Washable Orlons  
Slip-Ons Cardigans  
2<sup>99</sup> 3<sup>99</sup>

- Every girl likes lots of Sweaters and now is the time to save.
- Classic & novelty necklines
- Holds its shape without blocking
- White, pink, maize, powder blue, jade, brown, melon. Sizes 34 to 40.



Fall Wool  
SKIRTS  
3<sup>99</sup>

- Slim and Pleated
- Solid colors, tweeds — all the fairest colors of fall
- Sizes 22 to 30



Smartly Styled Fall  
SHOES  
2<sup>99</sup>

- Loafers, flats, novelty styles
- Gray, black, navy, brown
- Suedes, calfs
- All leather — first quality
- Sizes 5 to 10



Misses  
SUITS  
10<sup>00</sup>

- Newest Fabrics
- Latest Styles
- Fully Lined
- Junior, Misses & Half Sizes



New Fall Glamour  
HATS  
2<sup>99</sup>

- New Shaggy Felts and Velvets
- Casual or Dressy in
- Cloches, Turbans, toques, high rising pillboxes domes
- Gorgeous Colors, Too.



Fall Cotton  
BLOUSES  
1<sup>99</sup>

- Wonderful washable cotton fabric
- Newest styles & colors Short, long & 3/4 sleeves
- Sissy — Ivy look or tailored Styles
- Solids, prints classic and novelty patterns
- Sizes 32 to 38



Cotton Challis  
PAJAMAS  
2<sup>99</sup>

- In collar & yoke daintily detailed styles
- Man tailored styles
- In solids, prints and stripes
- Sizes 32 to 40

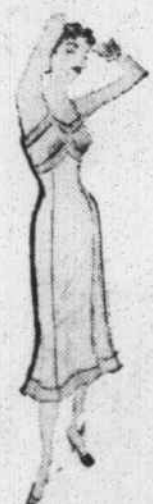

Lacy Nylon  
SLIPS  
2<sup>99</sup>

- Washable no-iron nylon tricot
- Wide net and lace ruffles
- Adjustable straps
- Straight Cut
- Sizes 32 to 50

# Sheppe's

123 Main Street

Strand Theatre Bldg.