

# Go To Church

## MAKES REPLICA OF CATHEDRAL

## Canton High Campus Cuffnotes



By JIMMY HEGLAR

### NOTICE OF PROPOSED ORDINANCE OF THE TOWN OF WAYNESVILLE TO EXTEND ITS CORPORATE LIMITS

All persons owning property within the area hereinafter described, and all qualified voters residing within the area hereinafter described, proposed to be annexed by the Town of Waynesville, an "all qualified voters residing within the corporate limits of the Town of Waynesville will take notice that the Mayor and Board of Aldermen of the Town of Waynesville will meet on Wednesday, November 14, 1956, at three o'clock P. M. at the Town Hall in the Town of Waynesville for further consideration of adopting ordinance for the extension of the corporate limits of the Town of Waynesville to include within the said corporate limits the following boundary or area, namely:

BEGINNING at a stake at a street intersection at the Southeast corner of Lot No. 1, in Block "G" and runs thence with the Southwesterly margin of Sylvan Drive N. 49° 30' E. 825 feet to a stake at the N. W. corner of Lot No. 16 in said Block "G"; thence S. 40° 30' W. 330 feet to a stake in Noland line, corner of Lots Nos. 17 and 18 in Block "F"; thence with said Noland line (now Reinertson) S. 49° 30' E. 600 feet to a stake at the S. E. corner of Lot No. 29, and the S. W. corner of Lot No. 30; thence S. 30° 15' W. 172 feet to a stake; thence S. 33° E. 64 1/2 feet to a stake in the Noland-Sloan line (now Smathers-Reinertson line); thence N. 67° E. 208 feet with said line to a stake at or near the branch; thence down the branch in an Easterly direction with said Smathers line about 300 feet to a stake; said stake being S. 8° E. from the beginning; thence N. 8° W. 125 feet to the BEGINNING, and being and including Lots Nos. 1 to 28 inclusive, (all of Block "G" and Lots Nos. 18 to 36 and about half of 37 inclusive in Block "F" of Chestnut Park Addition to the Town of Waynesville as per map recorded in Map Book "A" page 94, and also including a small lot at a spring conveyed in a deed from Reeves Noland.

All residents and qualified voters of the Town of Waynesville will take notice that the owners of property hereinafter described proposed to consent to said property being included within the corporate limits of the Town of Waynesville, and unless the qualified voters of the Town of Waynesville, on or before November 14, 1956, at three o'clock P.M. object to said corporate extension and file a petition opposing the same signed by at least fifteen per cent of the qualified voters residing within the present corporate limits of the Town of Waynesville that the Mayor and Board of Aldermen will consider the adoption of an ordinance extending the corporate limits of the Town of Waynesville to include said additional area, as provided by the General Statutes of North Carolina.

Done by authority of the Mayor and Board of Aldermen of the Town of Waynesville, this 10th day of October, 1956.

MRS. SUE HINCKLEY,  
Town Clerk.

2705—O 11-18-25 N 1

**Bethel Methodist**  
Dr. L. E. Hayes, Minister  
"Bethel on the Pigeon"

**SUNDAY—**  
Church School at 10 o'clock. M. C. Nix is the general supt. There are classes for all age groups. You are invited to the group of your interest.  
11:00—Morning Worship. Sermon, "The Reformation Birth of Religious Liberty," by the pastor. Special music including Luther's famous hymn, "A Mighty Fortress Is Our God," will be presented.

**Dellwood Methodist Charge**  
The Rev. Grady Barringer, Pastor  
**DELLWOOD**  
WEDNESDAY - THURSDAY—  
7:30—Haywood County Training School, Central Church, Canton.  
**SUNDAY—**  
10:00—Morning Worship. Sermon by the pastor.  
11:00—Church School. Taylor Ferguson, superintendent.  
6:30—MYF.  
**TUESDAY—**  
7:30—Adult choir practice.

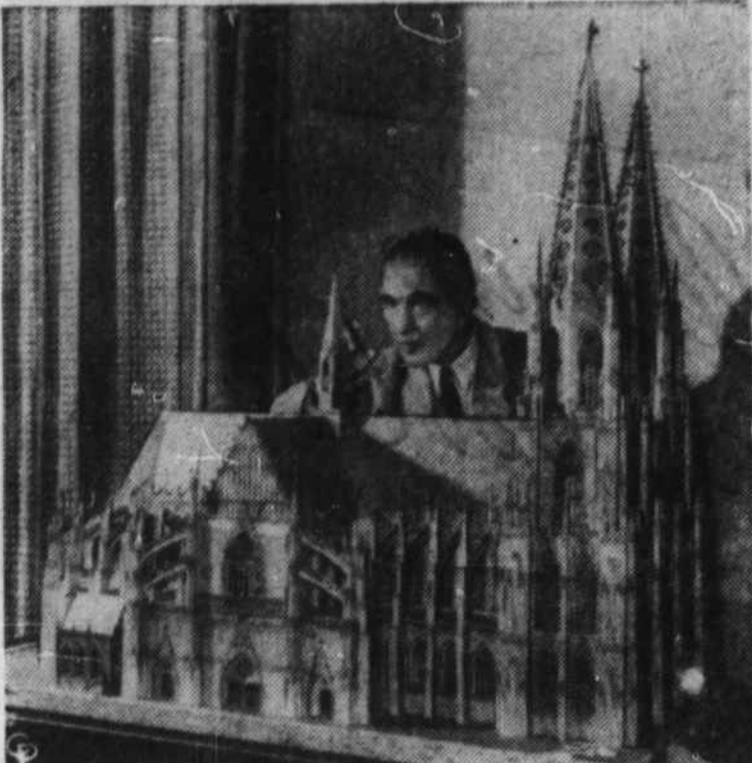

USING ONLY a small pair of scissors, Franz Boehm, 62, of Wiesbaden, Germany, created this model of the historic Cologne Cathedral in his home. After spending two years putting it together with pieces of cardboard, Boehm is shown putting final touches on his creation.

**Every Swipe Counts**  
COLLEGE STATION, Tex. (AP)—L. P. Cobble, who bosses the custodial division of Texas A&M College here, has a well trained crew of eight supervisors and 160 employees.  
He claims any one of them could finish a housewife's cleaning job in 30 minutes.  
It's not that they work at a superhuman speed, he says. It's just that the work is planned scientifically.  
"Every swipe counts," he says.

**ELIZABETH CHAPEL**  
WEDNESDAY - THURSDAY—  
7:30—Haywood County Training School, Central Church, Canton.  
**SUNDAY—**  
10:00—Church School. Jack Arrington, Supt.  
6:30—MYF.  
7:30—Evening Worship. Sermon by the pastor.  
**WEDNESDAY—**  
7:30—Bible Study.  
8:00—Choir practice.

One eastern utility company runs its generators on coal dredged out of a nearby river.

**State of North Carolina Department of State PRELIMINARY CERTIFICATE OF DISSOLUTION**  
To All to Whom These Presents May Come—Greeting:  
WHEREAS, It appears to my satisfaction, by duly authenticated record of the proceedings for the voluntary dissolution thereof by the unanimous consent of all the stockholders, deposited in my office, that the RICHLAND FINANCE COMPANY, a corporation of this State, whose principal office is situated at No. 264 Main Street, in the Town of Waynesville, County of Haywood, State of North Carolina (Paul L. Davis being the agent therein and in charge thereof, upon whom process may be served), has complied with the requirements of Chapter 55, General Statutes, entitled "Corporations," preliminary to the issuing of this Certificate of Dissolution;

**MAPLE GROVE**  
WEDNESDAY - THURSDAY—  
7:30—Haywood County Training School, Central Church, Canton.  
**FRIDAY—**  
7:30—Choir practice.  
**SATURDAY—**  
7:30—Young Adult Class will have their regular monthly social in the home of Miss Iris Jaynes. The Halloween motif will be carried out.  
**SUNDAY—**  
10:00—Church School. Leonard Leatherwood, superintendent.  
11:00—Morning Worship. Sermon by the pastor.  
6:00—Intermediate MYF.  
**THURSDAY—**  
7:30—Adult Choir Practice.

## Brevard Students Present Program At MYF Meeting

The Rev. C. E. Roy, professor at Brevard College, and three college students met with the MYF of The Plains and Rockwood churches at Rockwood Sunday evening. The students conducted the worship service, and with Mr. Roy, presented the work at the college.  
After the service at 5 p.m., a covered dish supper was served in the social hall.

Mrs. Gladys Burrell and Jake Burrell left Sunday for New Smyrna Beach, Fla., to visit the former's sister, Mrs. Ben F. Kennedy and Mr. Kennedy.

Mrs. George Eller has returned home after spending some time with her son, George Eller, Jr. at Aiken, S. C.

Mrs. Horace Donaldson has returned from Memorial Mission Hospital where she underwent surgery. She is reported to be improving at the home of her parents, Mr. and Mrs. J. P. Crane near Clyde.

Revival services began at the Oak Grove Baptist Church Sunday, and will continue through next week. The Rev. Garrett Propest, pastor, is doing the preaching. Services are held each day at 11 a.m. and 7 p.m.

The Wesleyan Service Guild held a regular meeting at the home of Miss Melba Willis Thursday night. The program was under the direc-

The Canton Black Bears ran over the Hendersonville Bearcats last Friday night to the tune of 42-7. All the extra points were kicked by Charles Duke. The team really played a game that makes all of Canton proud. The Cantor High fans spurred their team on to victory by their continual cheering.

The Black Bears are in line for the state championship games now and CHS is looking for victory all the way.

Color Day was again proclaimed on Friday and all the students paraded in red and black.

The PTA held its first meeting of the year last Tuesday night and for the program CHS had open house for the parents. After visiting the rooms, the parents and teachers were served refreshments. On Friday the PTA sponsored a supper in order to raise funds for its projects.

The "Bear Tracks" staff met Tuesday evening at the high school. Those who attended the Editors' Roundtable at Cullowhee gave informative reports. The second issue of "Bear Tracks" is now going to press.

Two more new homes are to be added to the community. Mr. and Mrs. Lawson Henderson have sold their house to Mr. and Mrs. Robert Stamey, and plan to build a new home across the road in the wooded area. Mr. and Mrs. Gwen Broyles are to begin the construction of a new home on the Tatham property this week.

W. T. Cabe of Newbery, N. Y., visited relatives and friends here during the week.

Mr. and Mrs. Paul Skeen and daughter, Martha, of Kansas City, Mo., visited relatives in the community Sunday afternoon. Mrs. Skeen is the former Miss Betty Jean Rice of Beaverdam.

Our Black Bears journeyed to Knoxville Saturday to see the Tennessee-Alabama game, and had a great time.

## Rev. F. Woodward To Hold Revival In Hazelwood

The Rev. Frederick Z. Woodward, pastor of the First Presbyterian Church of Saint Albans, W. Va., will be guest minister at the Hazelwood Presbyterian Church for a week of services beginning October 29th and concluding with the Sunday evening service on November 4th.

Mr. Woodward is a graduate of Columbia Theological Seminary with two years of graduate study in the University of Edinburgh. He has toured Europe, Scandinavia and the Holy Lands.

He has served the Church as director and speaker in many pioneer and senior youth conferences and camps. He is a singer of note, and he sings the great hymns.

His inspiring messages have influenced many in making decisions for Christ.

Each morning from 7:00 a.m. to 8:00 a.m. Tuesday through Friday, Mr. Woodward will teach in a morning Bible Study hour, a devotional to which the public is invited. The morning service is being sponsored by the senior high Fellowship of the Hazelwood Presbyterian Church.

Services will commence each evening, Monday through Sunday, at 7:30 p.m.

There are no mountains in the interior of Australia, which cuts rainfall in that vast arid region to a minimum.

The practice began 100 years ago of treating railroad ties with creosote and petroleum to season them for longer life.

**HEY KIDS!**  
*it's magic!*  
**36 MAGIC TRICKS!**  
COUPON IN EVERY PACKAGE OF

**Bradley's Best ALL MEAT FRANKS**

Get Your Magic Coupons at Your Favorite Meat or Grocery Store.  
(for limited time only)

**Walter Bradley Packing Company**  
Dillsboro, N. C.

# HARVEST TIME IS TIME TO SAVE

--- it's easy if you have a savings account at the First National Bank, and make regular, systematic deposits. You'll be amazed how quickly your savings will grow.

INVEST YOUR SAVINGS IN THE FIRST NATIONAL BANK AT **2 1/2 % INTEREST**

Every Account Fully Insured Up To \$10,000 By The Federal Deposit Insurance Corporation

The **First National Bank**  
Member Federal Deposit Insurance Corporation  
Member Federal Reserve System  
Organized 1902

# THE '57 CARS ARE HERE!

Ready to meet the needs of their more powerful engines is

## NEW GOLDEN ESSO EXTRA

In a survey among users of competitive brands who tested this new power fuel in their own high-compression cars... **80% noticed an immediate improvement in performance!**

No fuel available in this area could get top power from the new, higher-compression engines until Esso Research developed **GOLDEN ESSO EXTRA**. The third brilliant gasoline at the Esso Sign is the first gasoline actually designed to get full power, top mileage and all-round performance from today's most advanced engines. When owners of high-compression cars tested this new power fuel, they praised such important characteristics as **better mileage, quicker starting, more power, faster acceleration, and greater engine smoothness**. Now, with '57 engines going to even higher compressions, the need for this new power fuel will be greater than ever!

Drive in today and try a tankful of new **GOLDEN ESSO EXTRA**... It's in a class by itself!

ESSO STANDARD OIL COMPANY

**Esso** THIS WEEK, TRY **GOLDEN ESSO EXTRA, THE WORLD'S FINEST GASOLINE!**

Watch "Golden Playhouse" on TV—Day—Time—Station—Channel



ESSO DEALERS OFFER THREE GASOLINES. YOU CHOOSE THE FUEL YOU NEED WITHOUT PAYING A PENNY FOR QUALITY YOU CAN'T USE!



- 1. REGULAR-PRICED!** Millions of cars deliver satisfactory performance with regular-priced gasoline. Esso is the largest seller among all brands in the entire area served by Esso Dealers. If you get satisfactory performance with Esso, it's not necessary to use a more expensive fuel.
- 2. SUPER PREMIUM!** Many cars require premium gasoline for their more powerful engines. Super premium Esso EXTRA is made especially for these cars. If you get full power with Super premium Esso EXTRA (with D-FROST\*, the anti-stalling additive), there's no need to pay for a higher-priced gasoline.
- 3. IN A CLASS BY ITSELF!** For newer cars with higher-compression engines, Esso Research developed **GOLDEN ESSO EXTRA**. It is the first gasoline designed to get top power and top performance from today's and tomorrow's engines. It costs more to make... does more for your car. It also contains D-FROST\*.

First, last and always... your best buy for Happy Motoring!

Copyright 1956, Esso Inc.