

**ELDER SAVES
OLD ORCHARD**

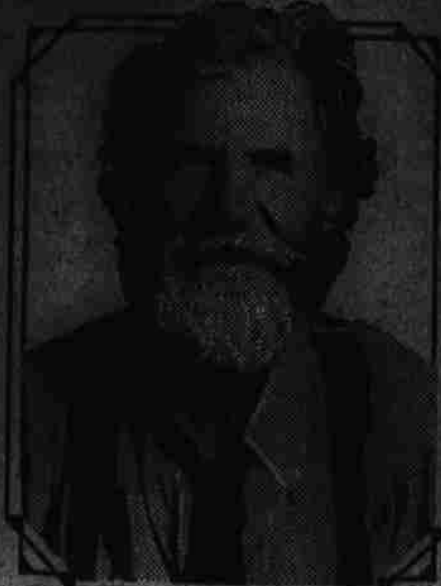

Elmer E. Page, of Weaverville, Buncombe County, North Carolina, owns a 35-year-old apple orchard on a mountainside over 3,000 feet above sea level; but neither distance, height nor age could prevent him from getting a 200-pound sack of Arcadian to his orchard which he felt was badly in need of the American Nitrate of Soda. Transportation facilities not immediately available, he put the heavy sack on his back and carried it up the mountain.

Because of lack of fertility and diseased condition, he was considering cutting the trees down. Relating his experience, Mr. Page says— " . . . I used 7 pounds around each tree about the time the buds showed pink. My results have been 'An Old Orchard Made Young.' The trees are free from rust without spraying and are as fine as they have ever been. I am looking forward to some big apple crops, as a result of using 'Arcadian' which has saved my orchard."

PINK HILL NEWS

A missionary rally for the six churches of the Pink Hill Charge will be held at the Pink Hill Church, Sat. May 1, at 7 p. m.

A pink dinner will be served in the church basement. The pastor of the charge will tell the remarkable story of Methodist missions. The bishops crusade pageant will be presented. Similar programs are being given throughout the Southern Methodist Church to arouse its members to a new red vision of the world mission of the church. A sacrificial offering will be received to help liquidate the indebtedness of the mission board incurred during the depression and send new missionaries to the fields. Members are urged and visitors are invited to be present.

Rev. Howard M. McLamb will preach at Smith's Church Sunday May 2, at 11 a. m., and at Lee's Chapel Methodist Church, near Benlville, at 3 p. m. The public is cordially invited. Following the sermon at Smith's a baptismal and reception service will be held.

An address by Dr. Frank of the History department of E. T. C. C. Greenville, and awarding of Diplomas to the graduating class of Pink Hill marked the closing of the school here Friday evening. The eleven members receiving Diplomas were: Grace Jones, Dorothy Turner, Verna Sanderson, Bosa Mae Taylor, William Howard Paul Howard and John Taylor.

Mrs. Melvin Jones was a Raleigh visitor Thursday.

Mrs. Frank Parrott of Kinston, spent Friday here.

Mr and Mrs. H. E. Maxwell were Kinston shoppers Sat. noon.

Miss Louise Jones, a student at Louisburg, spent the week-end here with her parents. She had as her guest, Miss Baum of Swanquarter also a Louisburg Student.

Mr. Ransom Holland and daughter of Petersburg, Va. were recent guests of Mrs. G. C. Holland here.

Mr. R. H. Woodard, athletic coach of Cary High School, was a Pink Hill visitor Sunday afternoon. He was accompanied by the Cary Base Ball team who was to have played the Pink Hill team on the local diamond, but the game was rained out.

Friends are interested to learn

of the engagement of Rev. Lawrence Kessler, Presbyterian preacher formerly of Pink Hill and Miss Jessie Witherington of Grifton, a popular member of the Pink Hill School faculty for several years. The marriage will be solemnized in the near future.

Don't Pick 'em Up!



The thinking driver does not drink. He needs no evidence other than his own conscience to tell him that driving when his reactions are numbed by alcohol is a cardinal traffic sin.

The drinking driver does not think. For his benefit the following statistics are offered. They are taken from 1935 accident statistics analysed by The Travelers Insurance Company.

Of all drivers in fatal accidents, 23 per cent had been drinking. This is an increase of eight per cent

1935. Of all drivers in non-fatal accidents, 4.3 per cent had been drinking. While these figures are based on a broad spread of official state reports, the accuracy of the picture they present will be questioned because of differences of opinion as to what constitutes drunken driving. One out of nine pedestrians injured in 1935 was under the influence of alcohol. And 5.3 per cent of persons injured had been

Mr. Strawberry Grower---

With Rising Commodity Prices On Every Hand, It Is More Necessary This Year Than Ever Before To Make Your Strawberry Selling A Business Proposition.

The Warsaw and Wallace Auction Markets

In The Matter Of Finances

OFFER YOU THE MANY ADVANTAGES GAINED THROUGH YEARS OF SUCCESSFUL OPERATION. NO MARKETS IN THE STATE CAN EQUAL THEM IN SERVICE, RELIABILITY AND PRICE, AND WE GLADLY JOIN WITH HUNDREDS OF OTHERS IN EXTENDING YOU A CORDIAL INVITATION TO MARKET YOUR BERRY CROP IN THESE TWO MARKETS.

WE STAND READY AND WILLING AT ALL TIMES TO ADVISE AND ASSIST YOU. OUR MORE THAN 60 YEARS EXPERIENCE IN BANKING IN EASTERN NORTH CAROLINA HAS THOROUGHLY ACQUAINTED US WITH THE PECULIAR PROBLEMS OF THIS SECTION. THAT WE STAND READY TO GIVE YOU THE BENEFIT OF OUR EXPERIENCE IN THE MATTER OF FINANCES GOES WITHOUT SAYING. JUST DROP IN AND LET'S TALK IT OVER.

BRANCH BANKING & TRUST COMPANY

IN DUPLIN COUNTY

Member F. D. I. C. --- Deposits Insured Up To \$5,000.00