

WHAT'S WHAT ABOUT SOCIAL SECURITY

Question No. 38: I have just started in business and am desirous of knowing what information I should keep in order to make monthly reports under the old-age benefit taxing title of the Social Security Act.

ANSWER: The SS-1 form on which you will report the amount of taxes deducted from your employees and the amount you pay requires: (1) Number of employees; (2) taxable wages paid during the month; (3) employer's tax (one percent of No. 2); (4) credit or adjustment (which will not apply to first return); (5) total employer's tax; (6) employee's tax (one percent of No. 2); (7) credit or adjustment (no application in first return); (8) total employees' tax; (9) total amount of taxes (No. 6 and No. 8). You should also be sure and have each employee's account number.

Question No. 40: How can I get a job in the old-age benefits office?

ANSWER: The Federal Bureau of Old-Age Benefits is a department of the Federal Government. All employees, with the exception of a few experts in the Bureau, are taken directly from Civil Service registers.

Question No. 41: What must a

FARMS FOR SALE

I have three or four good farms I will sell to reliable persons. Also will sell team and all farming equipment to go with each farm.

Write or see me at my home near Pink Hill.

ZACK WILLIAMS

persons do in order to qualify for old-age benefits: (1) He must be at least 65 years of age; (2) he must have earned not less than \$2,000 total wages from employment, not specifically exempted from the Act, after December 31, 1936, and before the age of 65; (3) he must have received wages from employment in some day in each of five years after December 31, 1936, and before the age of 65.

Question No. 42: Who collects taxes under this Social Security Act?

ANSWER: The taxes provided by the Social Security Act are collected by the Bureau of Internal Revenue, governed by such rules and regulations as the Bureau may make and subject to such penalties as are set forth in the Act and regulations issued thereunder.

Question No. 43: How many people must be employed in a store to have that store come under the Social Security Act?

ANSWER: For the old-age benefit section, one person is sufficient to bring a store under the Act. For the unemployment compensation section under the Federal Act, eight or more employees are necessary. Under the State acts this varies according to the different States from one to eight persons.

Shoes for the Ox
The ox shoe is in two pieces and differs a good deal from the horse shoe. However, some say that the ox's hoof is too thin to stand re-shoeing, while others assert that although the white part of the hoof is thin and brittle, the black part is tough and will stand frequent re-shoeing.

At Your Best!
Free From Constipation
Nothing beats a clean system for health!
At the first sign of constipation, take purely vegetable Black-Draught for prompt relief.

Many men and women say that Black-Draught brings such refreshing relief, by its cleansing action, poisonous effects of constipation are driven out, you soon feel better, more efficient.

Black-Draught costs less than most other laxatives.

BLACK-DRAUGHT
A GOOD LAXATIVE

Corn in Silo Makes a Good Winter Feed

Comparatively few North Carolina farmers take full advantage of their corn crop in producing feed for winter consumption.

Corn made into silage produces more succulent roughage per acre than any other known crop, said F. R. Farnham, extension dairy specialist at State College.

The trench silo, he added, is the very thing for small farms where large upright silos would be impractical.

Trench silos, inexpensive and convenient, are also being used more and more on farms where large herds are kept, Farnham pointed out.

There is a growing tendency toward silage in preference to dry weather at harvesting time is less serious for silage than when hay is being out and cured.

Silage is succulent and keeps cattle in good condition through the winter. Silage production requires less acreage and, therefore permits the use of soil-building crops on land that would otherwise be needed for growing hay.

The construction of a trench silo is fairly simple, the specialist stated. A narrow trench should be dug on farms where only a few animals are to be fed.

Farnham said he has known of a father and son, using a team of mules with a plow and a slip-scraper, digging a silo and filling it in three days with enough silage to feed ten cows six months.

A cheap roof placed over the silo will help protect the feed from bad weather and keeps the walls from caving in, he added.

Dr. H. A. Edwards DENTIST

717 1/2 HILL, Friday Saturday, Monday; KENANSVILLE, Tuesday; BEULAVILLE, Wednesday; RICHLANDS, Thursday.

CHOCOLATE

Charlie Johnson of the U. S. Navy, who is now stationed at Norfolk, is visiting his father, Joe Johnson, this week.

Misses Virginia Turner, Victoria Gooding and Jessie Frederic Stanley visited Misses Ross and Violet Maxwell Sunday.

The Woman's Club of the B. E. Grady section, held a picnic at Maxwell Mill Saturday afternoon. Everyone had a delightful time.

Mr. and Mrs. F. E. Sholars are leaving the neighborhood Monday. Everyone in this section regrets their going. They are going to South Wood, where both will teach this year. The community hopes them much success in their new field.

Mr. and Mrs. Earl Smith visited Mr. and Mrs. H. D. Maxwell Saturday night.

Jessie J. Stanley left Saturday for New York on business. He will be gone for several days.

Miss Abbie Vance and Mr. and Mrs. Swinson from Mt. Olive visited in Chocolate Sunday.

Mrs. Leah Smith and daughter, visited Mrs. Vick Gooding Saturday.

Mr. and Mrs. Fred Williams are at home after spending their vacation touring over Western North Carolina, Tennessee, Georgia, and South Carolina. They report an enjoyable trip.

W. J. Smith is all smiles, "No it isn't a baby." He has just finished barning tobacco for this year.

Mrs. Mangus Outlaw visited Mr. and Mrs. W. B. Gooding Friday.

Folks in this section are about through barning tobacco, and are they glad!

Joe Mewborn, and two daughters of Savannah, Ga., are visiting their aunt, Mrs. Willard Smith.

Mr. and Mrs. Pinkney Aldridge and baby visited Mr. and Mrs. J. K. Southerland Sunday.

Mr. and Mrs. Raymond Turner visited Mrs. Turner's parents, Mr. and Mrs. J. K. Southerland Sunday.

Miss Eunice Mae Smith, who is attending summer school at ECTC, Greenville, spent the week end at home.

Miss Doris Smith spent the week

Huge Plow Will Cut Six-Foot Furrow

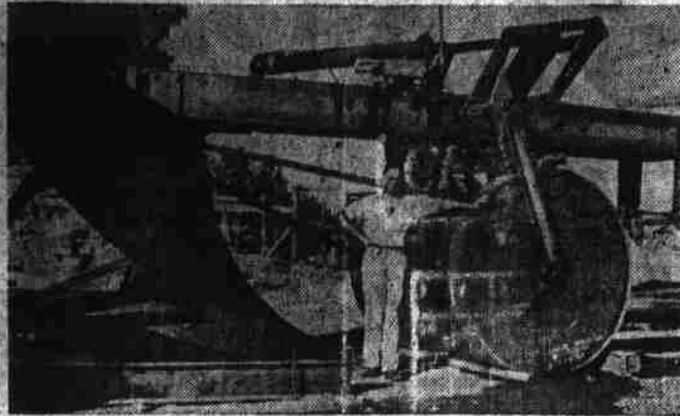

Huge plow constructed at a cost of \$3,400 which is designed to cut furrows six feet deep. It will be used in the Santa Ana river plains of California to recover rich loam soil buried under sand deposits by the 1916 flood. The machine will be pulled by two 95-horse-power Diesel-driven caterpillar tractors. The share will be nosed into and pulled from the earth by a powerful hydraulic hoist mounted on top of the frame.

Celebrates 27th Birthday in Iron Lung

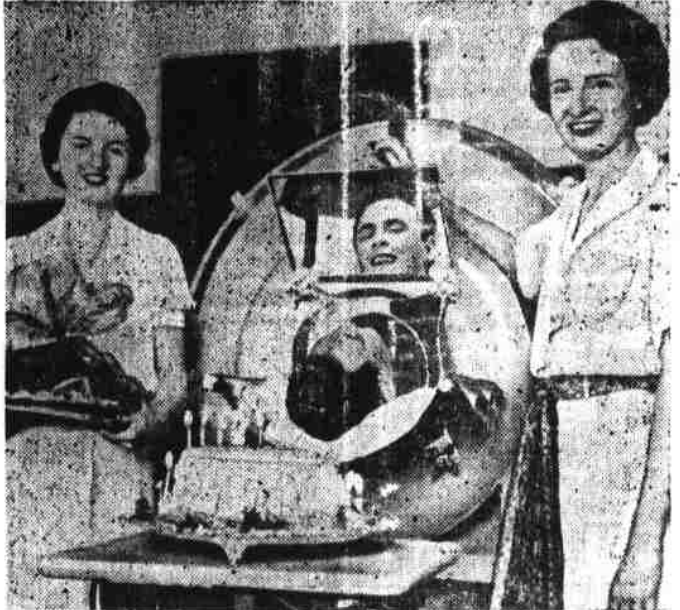

Frederick D. Snite, Jr., of Chicago who recently celebrated his twenty-seventh birthday lying in an iron lung—the machine that does his breathing for him. It is his second year in the machine since he was stricken with infantile paralysis in China and he expects to spend several more in it before he is able to do his own breathing and walking. His girl friend Dorothy O'Parrell, left, and his sister Mary, right, visit him.

and at her home recently. She is in school at ECTC, Greenville. Miss Lucile Southerland plans to enter the Nurses' Training School at James Walker Hospital, Wilmington, N. C., the first of September. We hope her success.

Bob Dail and Bill Whitfield had an enjoyable time fishing Thursday afternoon. Bill reported eleven

Jacks weighing up to four and one half pounds each, but the writer can't vouch for that.

About Linen
Linen absorbs and gives up water rapidly, it has a leathery feeling, and the ends of the fibers are stiff and lustrous, which are a few points to consider when buying materials

34 Get First Old-Age Assistance

The first Old-Age Assistance Checks to Duplin County aged, were distributed on Saturday August 14. There were 34 of the checks, made only to those aged people in the county who are in destitute circumstances.

In filling out application for Old Age Assistance, those who fill them out must have affidavits as to age, citizenship, residence and income. These affidavits, frequently take considerable work in order to get them properly filled out.

Duplin Girls in Contest

Miss Elizabeth Ward, of Wallace, will be among scores of other Eastern North Carolina young ladies who will compete for the title of Queen of the Tobacco Festival which will be staged in Wilson on next Thursday and Friday.



NO SQUAT NO STOOP NO SQUENT
JUST OUT!
NEW 1938
Automatic Tuning PHILCO
Built for 1938 convenience! Improved Control Panel for tuning with ease and grace...
Warsaw Drug Co.

CRUTCHFIELDS

Warehouse

THE HOME OF HIGHEST PRICES
TRY US ONCE AND YOU WILL
WANT TO COME BACK AGAIN

First Sales Next Week:
Tuesday, August 24th -- Thursday, August 26th
See us work for you and you will understand
Why Crutchfield's Makes Friends of Every
Customer.

SELL NOW WHILE PRICES ARE HIGH

Crutchfields Warehouse

Whiteville, North Carolina
Paul Taylor, Raymond Crutchfield
Gaither Crutchfield



A Question of Minutes!

YOU'VE probably thought of stopping in here to discuss your banking problems—yet have never actually done it. Maybe you haven't realized that a few minutes spent with one of our trained executives may alter the entire course of your future—bringing you nearer to success and independence.

Personal interviews will be gladly granted at any time during banking hours.

BRANCH BANKING and TRUST COMPANY
(Member Federal Deposit Insurance Corporation)

Warsaw, N. C.